DAILY, 5c

COLONIST TELEPHONES
All Departments E 4111
AFTER 11:30 P.M. AND BEFORE 8:00 A.M. AND SUNDAYS
News Desk E 4509
Reporters E 8309
Sports E 7000
Social, Island News E 0263
Circulation Mailing Room E 0725

The Daily Colonist.

THE OLDEST DAILY ON THE PACIFIC COAST—ESTABLISHED 1858

SUNDAY, 10c

WEATHER FORECAST

Victoria and Vicinity—Overcast, showers in afternoon and evening. Winds southeast 30 m.p.h. Little change in temperature.
High Today—50.
Sunshine Yesterday—8 hours 34 minutes.

NO. 87—NINETY-FIRST YEAR | VICTORIA, BRITISH COLUMBIA, THURSDAY, MARCH 24, 1949 | TWENTY-EIGHT PAGES

Boost in Price Of Flour, Bread Predicted Here

City Merchants Said Hit Heavily On Stocks on Which Tax Now Paid

Victoria bakers anticipate a "substantial" increase in the price of flour and consequently of bread within the next few days.

With the lifting of the 46½ cents a bushel subsidy on domestically consumed wheat, and ceiling prices on flour and bread, a canvass of Victoria bakeries yesterday showed that within the week, at the most, consumers will pay more for bread, cakes and pastries.

One baker said that while last October flour sold at $4.65 per barrel, later the price was raised to $8.55 per barrel.

"I expect to see flour go another $2.10 per barrel in the next 24 hours," he said.

Although a substantial amount of flour is on hand in Victoria bakeries, one baker said millers would not be anxious to sell now until the price of flour went up.

WITHIN WEEK

Other bakers said the rise in price could not be determined immediately but it would come within the week.

Removal of the 25 per cent luxury tax on jewelry will favor the purchaser for a short period. Watches, rings and silverware now in stock will be sold tax free. Prices will go up about 5 per cent when new stock is purchased on which the new 10 per cent wholesale tax is imposed, one jeweler said.

Confectionery dealers said there was no sign of the return of the five-cent chocolate bar.

Prices of bulk candy and boxed chocolates will not drop immediately, candy dealers declared.

Many dealers said that price reductions were going to hit them hard. They have plenty of stock on hand on which they already have paid tax.

"To protect ourselves we'll have to keep prices up for a little while," one spokesman declared.

Prices would not decrease until after the Easter holiday, another stated.

P. B. Scurrah, chairman of the retail merchants' section of the Victoria Chamber of Commerce, reported that the head of one of Victoria's largest firms estimated the loss to local merchants generally would approximate $200,000.

Walter S. Miles, president of the Victoria Chamber of Commerce, said reduced taxes and higher exemptions will be particularly profitable to the wage earner and those operating on a small budget.

"I think everybody will benefit," he said.

Berliners Hear of Currency Ban

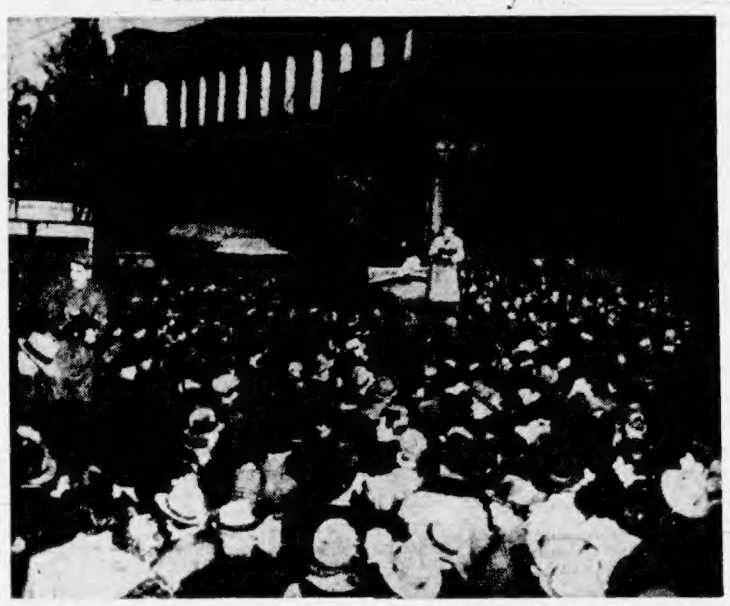

Berliners halt traffic in a downtown street as they crowd around a sound truck (centre) to hear the announcement that United States, Britain and France have outlawed the Soviet mark in the Russian-blockaded sectors of Western Berlin. A street car (extreme left) is halted by the crowd. Money good in one part of Berlin is no good in the other part, thus completing the split of Berlin's economy. The action meant that Western Allies have given up hope of getting an agreement with Russia on Berlin's money tangle.

Morning Ceremony Concludes Session

Last-Minute Act to Provide Two New Cabinet Ministers

By FRED McNEIL

The fifth session of the 21st British Columbia Legislature will be prorogued at 11 a.m. today by His Honor Lieutenant-Governor Charles A. Banks.

He will give assent to 80-odd bills, mostly involving routine changes in legislation.

Only four major measures were placed on the statute books—an act legalizing the sale of margarine, one giving the Government blanket powers to negotiate for establishment of an aluminum industry, another granting the vote to Japanese and native Indians, and one to permit the appointment of two more cabinet ministers.

ALL-TIME RECORD

In addition, the Legislature authorized all-time record expenditures of $92,308,000 for the coming fiscal year and gave the Government permission to borrow $75,000,000 for capital expenditures.

The measure permitting appointment of two new cabinet ministers was introduced in the dying hours of the session last night.

It is understood new ministers will be appointed for portfolios of labor and provincial secretary, although no official announcement was made.

BEYOND CAPACITY

Premier Byron Johnson, explaining the need for new ministers, said present cabinet members were doing a job beyond the capacity of any man, as a result of the tremendous expansion and growth of the province and its business.

He cited figures from other provinces to show that the number of cabinet ministers in relation to population in British Columbia was low.

"Duties of the ministers have expanded almost beyond comprehension," he said, "and I have no hesitation in recommending 12 cabinet ministers."

C.C.F. Leader Harold Winch commented that it was rather amazing that the number of ministers always jumped by two. He presumed it was a result of the need for a saw-off between Liberal and Conservative members of the Coalition.

There was a need for one more minister, he said, but the only justification for two was to stop "rebellion and revolution in the Coalition."

HEAVIER JOBS

Herbert Gargrave (C.C.F., Mackenzie) suggested that if the Government would clear out some of "the present deadwood" there would be no need for new cabinet members, but Health and Welfare Minister George S. Pearson insisted that one cabinet job now was equal to two or three portfolios 20 years ago.

It is expected the new appointments provided yesterday will not be made until after the election and will again keep to the formula of one portfolio for a Conservative and one for a Liberal.

Children Injured By Bus

Two three-year-old boys narrowly escaped death yesterday afternoon when they were injured after running into the path of a B.C. Electric Railway Co. bus at the intersection of Bank and Quamichan Streets.

They were Bobby Thompson, 918 Bank Street, and Gary Hawke, 918 Bank Street.

Police took them to Royal Jubilee Hospital where Gary was treated for a fracture of the right leg above the knee and Bobby held for observation for abrasions on the back and head.

Seven city police officers, headed by Inspector John Howe and Sgt. Brooke Douglass, rushed to the intersection at 2:50 p.m.

They found that the B.C. Electric bus, driven west on Quamichan Street by George Gobney, 588 Toronto Street, was unable to stop in time to miss the children who, police said, came rushing out of a driveway.

Police credited good brakes on the bus with saving the boys from being run over.

Mrs. J. L. Hawke, mother of Gary, and Max L. A. Thompson, father of Bobby, accompanied their children to hospital in the police ambulance.

Eventual Unity Possible For Germany Says Bevin

LONDON, March 23 (AP).—Foreign Secretary Bevin declared tonight "We are not going to despair of a united Germany yet."

In a speech that concluded a full-dress debate in the House of Commons on European affairs, he said:

"I believe Eastern and Western Germany will unite. I do not think anyone can stop it."

Bevin said that "Western Germany is safe."

"I don't believe that they will go Communist now."

He added that France and Italy had also been "saved" from Communism.

POLITICAL COUP

The debate was marked by a charge from Conservative Harold MacMillan that Russia plans a political coup "quite shortly" which could destroy Marshal Tito's regime in Yugoslavia and wreck Greece.

Bevin spoke out against a break in economic relations with the Communist-led nations.

"I do not want to break East-West trade," he said, "although I will withhold anything which can be used to promote war against us."

He said British-American air-lift operations to Soviet-blockaded Berlin will be increased. At present the lift is carrying from 7,000 to 8,000 tons a day into Berlin.

"FAKE POLICY"

MacMillan, former Colonial Undersecretary, said Moscow is manoeuvring toward a "fake appeasement policy" calling for a treaty ending the Allied occupation of Germany. Such a treaty, he said, would be a "kiss of death" to the Western Powers.

MacMillan told the Commons that should the Russians succeed in what he described as their next cold-war campaign, "then we would have lost overnight the whole results of six years of war."

"The gangster forces which have been built up during the last year in Germany" could "do in Germany exactly what they have done in Czecho-Slovakia," he said. "Then, at a single blow, both the Communist menace and military propaganda will be on the Rhine."

(Czecho-Slovakia's Government was taken over by the Communists 13 months ago, after Communist Premier Klement Gottwald split the anti-Red Opposition. Gottwald later was named President).

Asks Meeting With Johnson On Rail Link

SEATTLE, March 23 (AP).—Sen. Magnuson (D., Wash.) wrote Premier Byron I. Johnson of British Columbia today suggesting an early meeting in Victoria to discuss the proposed railroad to Alaska.

He also advised the Premier he is not interested in the efforts of any one of "several private financial groups" to participate in a railway project.

"Several private financial groups have apparently evidenced interest in participation," Magnuson wrote the Premier. "I do not know what their proposals are, nor do I have any knowledge of how they may intend to participate . . . It is my understanding there have been some loose statements made in the province by those who may be interested privately to the effect that they were representing me or speaking for me.

NO ONE AUTHORIZED

"I should like to state I have no representatives of any kind on this matter and no one is authorized to speak for me . . ."

"Should agreements be reached whereby private financing could participate, I would have no objection . . . the Congress of the United States can only appropriate money for public purposes, and I assume the same provisions apply to the Canadian Government."

A proposal is before Congress providing for negotiations between the two Governments for construction of a railroad through British Columbia and Yukon territory into Alaska. It was introduced by Magnuson and Senator Butler (R.-Neb.).

Says Sale Of Butter Far Down

VANCOUVER, March 23 (CP).—The National Dairy Council today at its annual meeting predicted "serious damage" to the dairy industry from the sale of margarine.

Lea Marshall of Fergus, Ont., said the butter substitute was responsible for a 10 to 14-cent drop in first-grade butter prices in Ontario.

"Butter sales have dropped 50 per cent in some places. The price of good milch cows has fallen $50 to $60," he said.

J. S. Turnbull of Regina said the impact of margarine would be more pronounced on the Prairies, where "cream cheques have always been the best form of insurance in time of need."

A Nova Scotia delegate, J. J. Creighton of Tatamagouche, said sale of the substitute will "completely disrupt" the agricultural program of Prince Edward Island.

MAY HANDLE OLEO

An Eastern delegate reported some dairymen were preparing to handle margarine if its sale becomes legal. Asked if the industry should handle the substitute, he said:

"We look to the council for guidance."

H. A. Derby of Ottawa said the dairyman may not now be able to sell margarine legally. Existing legislation forbids him to have on his premises any substance which could be used to adulterate butter.

Royal Assent Given Bill On Federation

LONDON, March 23 (CP).—Royal assent was given tonight in the House of Lords to the British North America Bill, removing the last legislative barrier to Newfoundland becoming the tenth province of Canada March 31.

The procedure was conducted by a three-member Royal Commission comprising Viscount Jowitt, the attorney-general, the Earl of Lucan and Lord Clydesmuir which signified assent on behalf of the King.

The Earl of Lucan is the father-in-law of Viscount Alexander, Governor-General of Canada.

Margarine Sale Becomes Legal

British Columbians will have the right to buy margarine at noon today.

The bill legalizing sale passed in the dying hours of the 21st Legislature last night after last-ditch efforts by members representing dairy districts to block or change the bill.

Indications were that margarine would not be available on the local market until May 1.

MACHINERY COMING

Canada Packers Limited officials here said yesterday that they had equipment on the way and would start margarine manufacture as soon as the machinery arrived.

A spokesman for another local firm reported that it is ready to start margarine production "almost immediately."

"But it won't be available to the consumer until around May 1," he said.

Opponents of margarine concentrated mainly on color, claiming that margarine should be sold in its natural color.

An amendment to the bill, banning coloring, was proposed by C. W. Morrow (Cln., North Okanagan) and seconded by Alex Hope (Cln., Delta) but was defeated 32 to 12 in a vote that divided the C.C.F. benches.

PALE IVORY

The new British Columbia act provides that the nearest thing to yellow which will be allowed for margarine is a pale ivory.

Mixing of margarine with butter for sale or for use in a public eating place is prohibited.

Where a menu is used in an eating place where margarine is to be served, it must specify that "oleomargarine is served here as a substitute for butter." Where a menu is not used, a placard stating the same must be placed in a conspicuous place.

Packages of margarine must display the word oleomargarine or the trade name of the contents, the words "substitute for butter" and must specify the contents of the package by percentage.

MUST BE LICENSED

Every wholesaler or manufacturer dealing in margarine must be licensed by the Minister of Agriculture.

The Government is authorized to make regulations by order in council governing licensing and standards of quality but is limited to a maximum of $10 in setting a licensing fee.

The Oleomargarine Act provides penalties not exceeding $500.

BULLETINS

Fire Hurt

MONTREAL, March 24 (Thursday) (CP). — Two firemen suffered severe injuries and three others were hurt when fire gutted the Centenary United Church early today. Early estimates placed damage at $200,000.

The firemen were injured when part of the roof of the stone structure collapsed after a terrific explosion, which was attributed to accumulation of heat and dense smoke inside the church.

Extends Curbs

WASHINGTON, March 23 (AP).—The United States Senate tonight passed a "Home Rule" bill to extend rent controls 12 to 15 months and allow some rent boosts up to 10 per cent. The vote was 68 to 110.

Under the "Home Rule" provision, States would be permitted to remove rent curbs.

Can't Buy More

LONDON, March 23 (Reuters)—Britain's shortage of Canadian dollars "simply will not enable her" to buy more timber from Canada than she is doing now, Harold Wilson, president of the Board of Trade, said tonight.

"It is a matter of great regret," he told the Timber Trade Federation, answering criticisms of cuts in timber purchases from Canada and of Government "bulk buying."

Damage Heavy In Blaze Near Quebec

QUEBEC, March 23 (CP).—Fire tonight destroyed a furniture factory, a sawmill, lumber yard and two adjoining houses in a spectacular fire at suburban Beauport which caused damage estimated at $750,000.

The president of the furniture concern, Joseph Grenier, of Joseph Grenier Co., Ltd., was reported to have suffered a heart attack when he heard news of the fire. He was taken to hospital.

Sylvio Parent, a watchman, was treated at home for nervous shock partial asphyxiation and acute indigestion. Parent was on the scene when flames burst out. He was so startled that he fainted on the spot.

Two families were homeless as a result of the fire.

U.N. Council Adopts Plan For Indonesia

LAKE SUCCESS, N.Y., March 23 (CP).—The United Nations Security Council tonight approved a Canadian proposal to end the four-year conflict between The Netherlands and the Indonesian Republic.

By a vote of 8 to 0, with three abstentions, the 11-member council decided to instruct its commission for Indonesia to seek an agreement on re-establishment of the Republican Government and conditions for a round-table conference at The Hague.

Russia, the Soviet Ukraine and France abstained on the vote, which Russia demanded.

"VERY HELPFUL"

Dr. J. H. Van Royen, Netherlands ambassador to Canada, told the Security Council that the Canadian proposal was a "very helpful" suggestion. But he did not say definitely that he would accept the plan.

Indonesian Delegate Dr. L. N. Palar said the Republicans might consider the plan favorably if Republican leaders are released.

No Move Seen On Seaway Yet

WASHINGTON, March 23 (CP).—The majority leader in the House of Representatives said today he doubts Congress will act on the St. Lawrence seaway project during the current session.

Second Navy Vessel Has Trouble With Crew

Trouble aboard the Royal Canadian Navy destroyer Crescent, now at Shanghai, was brought to light in the House of Commons yesterday.

Major John Probe (C.C.F., Regina) asked Defence Minister Brooke Claxton if the Government will launch an investigation into conditions in the navy with "a view to their improvement."

The trouble aboard the Crescent is said to have been similar to that aboard the cruiser Athabaskan when crew members slowed work down after complaining of early rising hours and not being permitted to smoke while refuelling ship.

LOCAL INVESTIGATION

A naval spokesman said here last night a local investigation would be launched when the two vessels returned to Esquimalt, their home port.

In the House of Commons, Mr. Claxton did not reply directly to the request of Major Probe, but said a full investigation is being initiated in the Crescent case which he described as "a disturbance of a minor nature."

Mr. Claxton also said what reports he had received indicated the disturbance was similar to one aboard the Athabaskan. Disciplinary action had been taken by the commanding officer. The men involved in the latest incident had been charged with slackness, a minor offence, and the cases disposed of, he said.

The Crescent, with approximately 80 officers and men in her crew whose homes are in Victoria, sailed from Esquimalt February 2, to assist in the evacuation of Canadian if necessary, due to disturbed conditions. The destroyer is commanded by Lieut.-Cmdr. David W. Groos, of Victoria.

ON EXERCISE

The Athabaskan left with the cruiser Ontario, and the frigate Antigonish, January 28, for a three-month exercise in waters off Trinidad and the West Indies area.

The Athabaskan is commanded by Cmdr. M. A. Medland. The three ships, participating in the combined service exercise, are scheduled to return to Esquimalt about April 24.

Airlift Goes On

—Central Press Canadian.

While German workers try to salvage what cargo they can from the wreckage of this British York plane which crashed while attempting a landing at Berlin's Gatow field, another plane roars overhead carrying on the work of the airlift. The three London men who formed the crew of the plane bringing supplies into the blockaded city were killed in the accident.

Loss of Fish Markets Causes "Deep Concern"

OTTAWA, March 23 (CP).—Deep concern over the loss of Canada's foreign fish markets was expressed today as the Fisheries Council of Canada completed its fourth annual convention.

Almost 100 delegates from all parts of Canada, along with representatives of the Newfoundland fishing industry and Federal cabinet ministers, attended the two-day session.

The council, which represents Canada's commercial fishermen, said it was worried over difficulties in disposing of stocks of fish which have now accumulated and the normal output of the 1949 fishing season.

"This applied particularly to East Coast canned fish and British Columbia canned salmon," the council said in a statement following the convention.

As with other commodities, Canada had available for export, the shortage of dollars in foreign countries was affecting Canada's international fish markets.

TO ADVERTISE

The council decided that the only thing left to do was to try to boost the sale of fish in domestic markets, through extensive advertising and consumer education.

Fisheries Minister Mayhew, who spoke before the convention Tuesday, said he looked with favor on the idea of his department assisting the industry with an advertising campaign.

But the department should hardly be expected to make large-scale outlay on consumer advertising unless the industry is willing to join with in in advertising expenditures of its own.

At Long Last!

—Colonist Photo.

Many youngsters across Canada cannot remember when soft drinks sold for a nickel. At long last that day arrived yesterday after wartime taxes were lifted by the Federal Government. Here little Valerie Pratt, 366 St. Charles Street, and her brother, Vernon, gleefully sip their five-cent pop. Chocolate bars, also enjoyed by youngsters, dropped a cent.

Corporation Tax Unfair To Little Fellow---Birks

VANCOUVER, March 23 (CP). — Increased corporation taxes in Finance Minister Abbott's budget are "unfair double taxation" hitting the "little fellow," said Henry O. Birks of Montreal, president of the Canadian Chamber of Commerce, here today.

He said the Government is "most unfair" in increasing corporation taxes. "It is relieving the little fellow in income tax and soaking him in corporation tax."

Corporations are owned by small shareholders, he said, "And Canada hasn't even realized it yet."

"Even Socialist Britain doesn't tax corporations because she wants to see them successful."

However, he welcomed the increased income tax exemptions which would give people "a chance to save again."

He said virtually all $50 Victory bonds had been sold back to the Government because "living costs went up to the point where people had to sell them."

"People have been living outside their incomes. These tax cuts should enable people to save once more. I hope so, for the good of the country."

Highs and Lows Of the Weather

	Min.	Max.	Precipitation
Montreal	34	47	.05
Toronto	33	46	.10
Port Arthur	2	30	—
Winnipeg	18	30	.06
Regina	27	34	—
Saskatoon	20	30	—
Swift Current	24	41	—
Medicine Hat	33	46	—
Lethbridge	33	49	—
Calgary	29	49	.06
Edmonton	22	40	—
Kamloops	27	40	—
Penticton	34	51	—
Vancouver	37	50	—
VICTORIA	37	50	—
Prince Rupert	22	31	—
Prince George	21	40	—
Whitehorse	21	40	—
Seattle	22	50	—
Los Angeles	43	64	—
New York	40	60	.01

TODAY'S FEATURES

Comics	Page 26
Culbertson on Bridge	Page 17
Editorials	Page 4
Finance	Page 18
Local News	Pages 3, 27
Marine News	Page 27
Radio Programs	Page 19
Serial Story	Page 26
Social	Pages 10, 11
Sport	Pages 15, 16
Theatres	Page 17
Tide Table	Page 18
Vancouver Island News	Page 8

Quebec Town to Become Centre of Iron Mining

—C.P. Photos

TOP photo shows Seven Islands (Sept Iles), Que., sleepy little North Shore town where hundreds of ships will call in few years to load with Ungava's iron ore. Town will be terminus of 360-mile railway that will link Quebec's North Shore with the Interior.

Dark elongated oval near top of map shows approximate extent of iron ore deposits straddling Quebec-Labrador boundary. From here the ore will be transported by rail to Sept Iles. Pittsburgh, big United States steel centre, at present obtains its ore from Mesabi Range (at left) but is expected to get ore from Ungava in about four years. In line for expansion if St. Lawrence seaway is built are Canadian steel plants at Hamilton, Sault Ste. Marie and Sydney.

Liberals to Thrash Out Stand On Coalition in April Conclave

VANCOUVER, March 23 (CP). — Definite decision of the Liberal party's policy on coalition in British Columbia will be made next month.

It will come at a general convention of the B.C. Liberal Association here April 7 and 8, under the chairmanship of Arthur Laing of Vancouver, association president.

Once it is settled plans for a general Provincial election will be completed with Premier Byron Johnson announcing the date—possibly for late in June.

CALLED BY PREMIER

Today, preparations for the convention were being made under a call from Mr. Johnson. He had pledged himself to call a convention before the election.

Premier Johnson heads the 36-member Coalition administration opposed by 11 C.C.F. members, the official opposition, and one straight Labor representative.

The Progressive Conservatives are listed as in favor of a continuance of coalition with the hope of winning sufficient support in an election to take the premiership. The present leader of the House group is Finance Minister Herbert Anscomb. The Progressive Conservatives have 14 members in the Legislature. The Liberals 22.

There have been rumbles of discontent, especially among the Young Liberals who want to fight the election on a straight party ticket, but this it is expected will all be smoothed at the convention.

TO URGE CONTINUANCE

Mr. Johnson, who succeeded John Hart to the premiership in 1947, is expected to recommend a continuance of coalition—formed in 1941 to combat the C.C.F. and its socialistic policies.

There is a formula to be followed if continuance of coalition is approved—few doubt it won't be. It is known as the "Hart formula," devised by ex-Premier Hart in the 1945 elections.

In constituencies where Liberals now hold a seat, a Liberal would be nominated, and the same would apply in a Conservative-held riding.

In ridings now held by C.C.F. members or by Coalitionists with no party affiliation, joint Liberal-Progressive Conservative nominating conventions would be held.

Some had sought a change from the Hart formula, but political sources report no other method has been found.

Premir Johnson is said to favor an early appeal to the electorate in order to clear the field for a Federal election, now in the books for the Fall.

Thirty Countries Sign World Wheat Agreement

WASHINGTON, March 23 (CP).—The international wheat agreement was signed today. Under it 42 countries agreed on a four-year plan for exchange of wheat at fixed prices.

A pattern hammered into final shape on the 57th day of the international wheat conference provides for sale of 456,283,389 bushels a year at a top price of $1.80 and a minimum dropping 10 cents annually from $1.50 to $1.20.

APRIL 15 DEADLINE

Representatives of 30 countries, including Canada, signed the pact today; the remaining 12 indicated they will sign by the April 15 deadline. The pact goes into operation only if a majority of signatory countries ratify it by July 1.

Canada, the major exporter, undertook to provide 203,069,635 bushels a year.

Other exporters' figures: The United States, 168,069,635; Australia, 80,000,000; France, 3,306,934; Uruguay, 1,837,185.

Dr. Charles F. Wilson, director of the wheat and grain division of the Canadian Trade Department and leader of the Canadian delegation, signed for the Dominion. He noted that the agreement will be submitted to the Canadian Parliament for ratification.

The agreement, with its $1.80 maximum price, does not affect the Anglo-Canadian accord, under which Canada will ship 140,000,000 bushels at $2 a bushel.

Under the 1948 pact, Canada, the United States and Australia would have exported a total of 500,000,000 bushels a year for five years. Thirty-three importers would have paid a $2 top price and a minimum dropping from $1.50 to $1.10. That agreement failed chiefly because the United States Congress did not ratify it.

James Brannan, United States Secretary of Agriculture, said he is optimistic that the pact will be approved by Congress.

Britain is the largest importer, with an allotment of 177,067,938 bushels of wheat each year.

All signatory countries to the pact will become members of the International Wheat Council.

The pact specifies that an exporter can substitute wheat flour for wheat on agreement with the buyer. When countries cannot agree as to the relative amounts of wheat and flour which they should buy or sell, the matter will be settled by the council.

Egyptian women in the days of Cleopatra painted their lower eyelids green and the upper lids, lashes and eyebrows black.

Newfoundland Hails Budget As "Favorable"

ST. JOHN'S Nfld., March 23 (CP). —Canada's budget was hailed with delight today by Newfoundlanders whose island will become the Dominion's tenth province March 31.

Although there was no immediate comment from business sources, competent authorities said reaction to Finance Minister Abbott's budget, brought down Tuesday night, was "most favorable."

TAX-GAP CLOSED

In the matter of personal income tax, the gap was closed between exemption regulations in the two countries—Newfoundland already had exempted single men up to $1,000 a year and married men fer $2,000, as provided for in the Canadian budget.

Slightly more than 10,000 Newfoundlanders, with an income of nearly $32,000,000, paid nearly $3,000,000 last year. Of that number about 4,500 were married men.

Observers here said hundreds of fishermen, especially those in northern communities and such persons as store clerks, would escape income tax under the new budget.

The tax issue was one of the most serious anti-confederate bogeys during the campaigns that led to Newfoundlanders voting for union with Canada last July. Anti-union spokesmen claimed Newfoundlanders would be "taxed off the earth."

DELAY PAYMENT

Under the terms of the union agreement, Newfoundlanders will not pay income tax until July. This delay was necessary to allow establishment of the payroll deduction plan.

The amount of the Canadian tax, however, still is higher than Newfoundland's levy—about 15 per cent to 9 per cent. Hard on the heels of the relaxations in Canadian taxation came relaxation of import controls under Canada's Emergency Conservation Act. The relaxation was said to be equal to a raise of 2 per cent of the import quotas.

Paintings and scrolls on the walls of Chinese homes are changed periodically to keep them in harmony with the seasons.

In spite of the nearness of Venus to earth, practically nothing can be seen on its surface, because of the clouds overlying the planet.

Predict Boom For Province From Budget

VANCOUVER, March 23 (CP).—Businessmen and labor leaders today saw British Columbia headed for a big business and buying boom as a result of the Federal budget.

Slashes in income taxes will pour $37,000,000 of new purchasing power into the pockets of British Columbians during this year.

DROPPED FROM ROLLS

Some 75,000 British Columbia workers will be dropped from income tax rolls altogether. Industrial leaders say small businesses will receive the greatest stimulation it has had in years.

Since British Columbia pays an estimated one-tenth of the Dominion levies, the saving here will be $37,000,000. This flood of money, almost equal to the entire prewar budgets of British Columbia, will aid the whole economy of the province.

Besides that, British Columbia will benefit from reduction of corporation taxes on small businesses and the taxation relief on dividends.

Some of the immediate effects here will be:

1. Increased mining activity and more mines opening.

BETTER VACATIONS

2. Better vacations for British Columbia residents and more prairie visitors sighted.

3. Fresh vegetable supplies will increase but prices will remain the same.

4. More "risk" capital will be available for industrial ventures.

Final Reading Given Measure For Control Board Extension

OTTAWA, March 23 (CP).—The Commons made yards today in its drive to pass the Government's control legislation before this week-end and indications were that it would beat the deadline.

Now working on a hurry-up, three-sittings-a-day basis, the Chamber gave third and final reading to a bill to keep the Foreign Exchange Control Board operating until 1951 and put two measures of lesser importance over the preliminary hurdles.

GIVEN FIRST STUDY

They were bills to extend the life of the Crown-owned Canadian Commercial Corporation and to continue special supplementary payments initiated in wartime for rural mail carriers. Both underwent preliminary study and received first reading.

Departing briefly from the control field, the Chamber also quickly debated and adopted a Senate-sponsored measure dealing with national parks and altering the boundaries of some of these national playgrounds.

The exchange-control bill, vigorously opposed by the Progressive Conservatives, propelled the House into a division when George Drew, the party leader, contested third reading on the ground the extended life of the board should be limited to one year.

SENT TO SENATE

The bill was adopted by a vote of 146 to 57 and was forwarded to the Senate to join the main "omnibus" bill which continues controls on rentals, foods, timber and steel and was passed by the Commons Tuesday night. The controls are due to expire at the month-end.

Mr. Drew urged the Government to take the initiative in obtaining international action to restore currencies, including sterling, to convertibility.

Finance Minister Abbott said this could not be done by one country alone and expressed belief it was "useless" to expect or count on convertibility "for some little time yet."

Thinks Coroner Gets Too Much

VANCOUVER, March 23 (CP). — Vancouver's coroner, working on a "piecework" basis, is getting too much money, city council thinks.

Council last night sought an amendment to the Coroner's Act which would allow the city to pay Dr. J. D. Whitbread a salary instead of a fee for each inquiry or inquest.

Two hundred different crimes were punishable by death under English law at the time America was colonized.

Senators Hit "Tardy Bill"

OTTAWA, March 23 (CP).—The omnibus controls bill, just finished with a heavy siege in the Commons, provoked new controvesy in the Senate today with two Liberal Senators chiding the Government of which they were recent members.

The legislative measure embodying rental, price, steel and timber controls was only considered after protests from Senator Ian Mackenzie (L., British Columbia), that the senior chamber was being used as a rubber stamp because of the bill's "tardy" arrival from the Commons "at the last moment." Its deadline is Saturday.

The former veterans' minister was joined later by Senator T. A. Crerar (L., Manitoba), former resources minister, who protested against the bill's late arrival and blamed it on the fact "that the Government didn't arrange its business very well for the session." He hoped, too, that there would be no necessity in 1950 for further revival of the controls.

Draft of Treaty Passed by French

PARIS, March 23 (Reuters)—The Cabinet today approved a draft treaty for customs union between France and Italy.

To Leave Force After 30 Years

VANCOUVER, March 23 (CP).—After 30 years on the Vancouver police force, Superintendent Charles W. Spence, 60, will retire May 4, it was announced today.

Supt. Spence, who goes on retirement leave April 1, came to Vancouver from Ontario in 1911. He joined the force in 1920 and became a detective ten years later.

In 1931, he and other officers cracked the Sakarada-Hitomi case, which led ultimately to the discovery of a Japanese racket in false naturalization papers. Both Sakarada and Hitomi were hanged for the murder of a Japanese. The killing precipitated the discovery of the racket.

New Round Believed Imminent In Labor's Tussle With Reds

OTTAWA, March 23 (CP).—In a new round of Canadian labor's tussle with Communism, the eviction of a Red-tinged affiliate from the Canadian Congress of Labor was imminent tonight.

Informed labor sources said there was a better-than-even chance that the 25,000-man International Union of Mine, Mill and Smelter Workers, reputed to be dominated by Communists, would be heaved out of the Congress tomorrow.

This action would be taken at a meeting heer of the Canada-wide executive council of the C.C.L., which for many months has been engaged in a running fight with its affiliate, largely on the issue of Communism in the smelters' union.

In recent months, the issue has boiled down to the refusal of the smelters' union to get out of two fields in Ontario, and it was learned the C.C.L. leadership tomorrow will recommend throwing out the union on that specific ground.

C.C.L. sources said it was likely the council would go along with the recommendation, barring an unexpected retreat by the union.

The smelters' union operates chiefly in Ontario and Western Canada, with the membership heavier in the West than in the East. Presumably its Western branches would be affected by the proposed move.

The union has been in hot water for the last two years with the C.C.L.—and more recently with the Federal Government — over Communism in its ranks.

FUNERAL NOTICE

Members of the Pro Patria Branch, Canadian Legion, and the Women's Auxiliary are requested to attend the funeral of our late Comrade, Harry T. Kerkin, at Chaplin's Funeral Chapel today at 3 p.m.

W. A. GILL,
Secretary.

GRESHAM NYLONS
AT THE NEW LOW PRICE!
42 Gauge 1.25
45 Gauge 1.49
51 Gauge 1.69
Our Spring Shades Are Lovely!

51 GAUGE — 15 DENIER . . .
FORMERLY $2.50 — NOW $1.95

GIRDLES
SIDE HOOK GIRDLE—14-inch skirt of fine brocade. Sizes 24 to 32 ..... 6.95
SIDE HOOK BROCADE—Sizes 26 to 31 ..... 4.95
Zipper closing, lightly boned, satin. Sizes 26 to 31. Priced at 4.95

B.M. Clarke LIMITED 711 YATES ST.

COOKERY SCHOOL
TODAY
STARTS AT 2 O'CLOCK
IN OUR NEW DOWNSTAIRS SHOWROOM
METROPOLIS HOTEL BUILDING — 712 YATES
MACDONALDS

BUY IT THE MOST CONVENIENT WAY

Sterling Silver Flat-ware
By the set, place setting or individual piece.
USE OUR CONVENIENT BUDGET PLAN
10% DOWN — BALANCE IN 6 MONTHS
NO LUXURY TAX
ENCHANTRESS, PRELUDE, STRADIVARI, STRATFORD, PINE TREE, LOUIS XV, OLD ENGLISH, ROSE POINT
F.W. Francis LTD.
DIAMOND MERCHANTS 1210 DOUGLAS ST.

SOUP'S ON!
for the whole family

It's MORTON'S NOODLE SOUP MIX ...with the CHICKEN-RICH "GOLDEN NUGGET"
Everyone loves the rich chicken flavour—the homemade chicken goodness of Morton's Noodle Soup that's sealed right in that big "Golden Nugget". Made with savory seasonings, and creamy noodles, it's the kind of soup that keeps them asking for MORE! And the thrifty family-size package makes enough to take care of those healthy appetites, too.
Made in Minutes—Only Boiling Water Needed.
1 package serves the whole family —makes 5 generous servings.

TASTE THE DIFFERENCE!

THE MORE TENDER - MORE DELICIOUS MACARONI

RANGETTES
Several Well-Known Makes
Plug In or 220-V Wiring
From 64.50 Up
SUPPORT THE RED CROSS
C. J. McDowell
Victoria's Plumbing and Heating Centre
1000 DOUGLAS

FRESH dee-licious!
ALWAYS ASK FOR Kellogg's

Mother Knows Best!

New Art Exhibition Opens in City

—Colonist Photo

Sir Frederick Maze, centre, chats with Col. E. H. Casper, acting chairman, and Archibald Ross, honorary secretary, after opening exhibition of satirical works by Hogarth and Rowlandson at Arts Centre of Greater Victoria, 823 Broughton Street, yesterday. Prints are on loan from Seattle Art Museum and will be on display until March 31.

Seeks $12,500 Damages For Death of Husband

A $12,500 Supreme Court action was launched yesterday by Carrie Barto Graham, Colquitz, with the issuing of a summons to Kenneth R. Poskitt, 1637 Pembroke Street.

She claims the sum from Poskitt as a result of the death of her husband, Melvin Cooper Graham, last October 27, two days after a traffic accident at the intersection of Vancouver Street and Pandora Avenue.

Poskitt is now on $5,000 bail awaiting his Assize Court trial on a charge of manslaughter, arising from the same accident.

Mrs. Graham claims her husband's death was caused by negligent driving on the part of Poskitt.

According to her statement of claim, her husband's earnings of $56 a week as a carpenter were her sole support and by his death she "has lost all means of support and living."

She is also acting on behalf of her late husband's mother, Mrs. Malinda Graham, Detroit, who "lost all rights of maintainance and support" by the death of her son.

The claim was filed by her lawyer, J. Austen Byers.

Talent Search For Students Opens Tonight

British Columbia Teachers' Federation will sponsor a "Talent Search" program at Victoria High School Auditorium tonight at 8 o'clock.

The contest is open to any student of elementary, public or high school in the province.

The winner on tonight's program will compete in the semi-finals, to be held in Nanaimo and the student chosen there will perform in the British Columbia championships in Vancouver in April.

Those appearing tonight include. Faith Keifer, vocal; Brenda Lister, piano; Katherine Burnett, piano; Frances Appleton, piano; Edna Honstain, vocal; Louise Martin, vocal; Bernard Rain, violin; Edward Sapala, accordion; Patricia Robertson, violin; John Dawson, piano, Glen Atkinson, vocal; Sylvia Bavin, vocal; Sheila Adams, vocal; Roberta Crawford, vocal and Daphne Chan, piano.

Also on the program are: Deanna Johnson, vocal; Lorraine Brand, piano; Charlott Kay, piano; William Gaets, piano; Beverley Sanderson, piano; Joan Mollgard, piano; Leona Johnson, vocal; Audray Scott, vocal; Ted Cosier, vocal; Arnold Manson, trumpet; and Carol Lowery, piano.

Gets New Post In Commission

Daryl C. Stephenson, Nanaimo, will be placed in complete charge of field construction work for the B.C. Power Commission, on April 1, it was announced by commission officials yesterday.

This will make Mr. Stephenson responsible for the field construction work of 19 power districts in the province. His headquarters will be in Victoria.

Garth Griffiths will replace Mr. Stephenson as regional superintendent at Nanaimo.

Lucky?

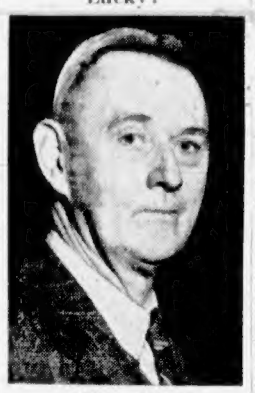

THOMAS NUTE

Of Victoria, who may win $100,000. He learned Tuesday his number AL 04034 had been drawn on "Adam's Caught," in the Irish Sweepstake. If the horse places first, second or third, he will win $100,000; $40,000 or $20,000 respectively. Mr. Nute lives at 221 St. Lawrence Street.

Race Charters Get Transfers

To ensure horse racing in Victoria in the future transfers of charters for horse racing from Colwood and Willows tracks to two now under construction has been authorised, Attorney-General Gordon Wismer said in the Legislature yesterday.

The two tracks under construction are on the old Matson estate at North Saanich.

"The people of Victoria want horse racing and the two charters for the Colwood and Willows must be kept in good standing," the Attorney-General stated.

Herbert Gargrave (C.C.F., Mackenzie) objected to principle of the transfer provided for in an act to amend the Horse Racing Regulations Act.

He declared one of the Saanich tracks was to be only a quarter-mile oval on which a race meet could not be held.

Mr. Gargrave declared the purpose of the legislation was to give Vancouver two extra weeks of racing.

"The charter for the small training track will be transferred to Vancouver," he charged.

ZONE COUNCIL

Victoria and District Zone Council, Canadian Legion, will meet tonight at 8 o'clock in the Naval Veterans' Branch, Broad Street.

Art Exhibition From Seattle Opened for Victoria Showing

What may be the first of a series of distinguished art exhibitions on loan from United States galleries opened at the Arts Centre of Greater Victoria, 823 Broughton Street, yesterday.

It was a showing of the works of two famous British satirists, William Hogarth and Thomas Rowlandson, on loan from the Seattle Art Museum.

The exhibition was declared open yesterday at 2 p.m. by Sir Frederic Maze, making his first public appearance in Victoria. Sir Robert Holland, who was scheduled to open the exhibit was unable to attend because of illness.

YEAR AGO

Sir Frederic moved to Victoria a year ago after retiring from the British civil service in China.

Archibald Ross, honorary secretary of the club, declared that a relaxation of customs regulations made possible showing exhibits from United States galleries as often as the galleries would loan them, and suggested a reciprocal agreement.

Sir Frederic said the abundant reproductions of Hogarth, which have kept their popularity for 200 years, were "proof positive" of the accuracy of Sir Joshua Reynolds' statement that the work of Hogarth would never be equaled.

Hogarth is best known for his "social dramas," the most popular of which are "A Harlot's Progress" and "Rake's Progress." The showing of the well-known prints continues until March 31.

Helps You Overcome
FALSE TEETH
Looseness and Worry
No longer be annoyed or feel ill-at-ease because of loose, wabbly false teeth. FASTEETH, an improved alkaline (non-acid) powder, sprinkled on your plates holds them firmer so they feel more comfortable. Soothing and cooling to gums made sore by excessive acid mouth. Avoid embarrassment caused by loose plates. Get FASTEETH today at any drug store. (Adv.)

Just Dizzy He Says; Bail $50

"How could I have been intoxicated when I'm taking drugs to combat that sort of thing?" asked a man charged in city police court yesterday with being intoxicated.

The accused was already on bail from another intoxication charge when brought in Tuesday on another. He also is facing a liquor charge.

"I just get dizzy spells and when the police see me lying on the street they book me for being drunk," he pleaded.

He pleaded not guilty and bail was set at $50.

The Local Scene

With Additional District News on Page 23

Door Prizes Totaling $500 Being Given Out During Fair

Door prizes with a total value of nearly $500 will have been distributed at the B.C. Products '49 Fair when it closes Saturday night, Jack Child, general show chairman, said yesterday.

Door prizes valued at $50 were distributed to holders of winning tickets last night. Tonight's door prizes, with a total value of $55, include a silver flower bowl, a plaited rug, a merchandise script, and a case of paper products.

Tomorrow night's door prizes, valued at $65, include a subscription to a lending library, a plaid car robe, a Cape Cod chair, and a $25 script for Venetian blinds.

Saturday night's prizes, with a total value of $150, include a hand-designed serving set comprising a mirrored glass serving tray with a set of six matching tumblers and a jug, a pair of pillows, a plaid rug, paper products, scripts, a mirrored jewelry chest, and a walnut coffee table.

Mr. Child said holders of winning tickets must be in the Bay Street Armoury at the time of the drawings, 9:45 each night.

These door prizes are presented each day in addition to quiz contest awards.

A total of 2,765 paid admissions were totaled yesterday.

* * *

CITY REQUEST

The city was requested yesterday by Edna L. Page, deputy inspector of welfare institutions, to investigate premises owned by Mrs. Marie Guiney at 1003 Carberry Gardens.

"An application has been received from Mrs. Guiney for a Provincial licence for the purpose of furnishing care, food and lodging to aged persons," the deputy inspector stated in a letter to council.

* * *

ASKS PARKING BAN

A. J. Cowie, superintendent of the Esquimalt & Nanaimo Railway, yesterday asked the city to consider setting aside a "no parking" zone on the east side of Store Street between Herald and Chatham Streets.

Mr. Cowie said serious delay was caused the company through cars parked in the area. Job of switching company trains was being held up he advised.

"In some cases where the owner of the vehicle could not be immediately located it was necessary to call out a wrecking car to haul the vehicle out of the way," he stated.

* * *

MEETING FRIDAY

A town planning commission meeting will be held at the City Hall Friday at 7:30 p.m., M. Kirkpatrick Crockett, secretary, said yesterday. He stated only "routine matters" would be discussed.

* * *

FACES CHARGE

A middle-aged Hindu who has been molesting school girls in the vicinity of Humboldt Street was arrested yesterday and charged with assault on a 15-year-old girl.

The suspect was picked up by Constable Brian Ferguson and identified in a line-up.

He will appear in court this morning.

* * *

DIRECTORS' MEETING

Directors of the Victoria Chamber of Commerce will meet in the chamber board room Tuesday at 3 p.m., reports George Warren, managing secretary. It will be the last meeting for members of the present directorate.

* * *

PLAN BANQUET

Union of Newfoundland with Canada will be celebrated by members of the Newfoundland Club of Victoria at a banquet to be held April 1 at the Oak Bay Beach Hotel, starting at 7:15 p.m.

His Honor Lieutenant-Governor C. A. Banks, Premier Byron Johnson, Mayor Percy E. George, and other officials have been invited to the meeting.

* * *

JOINS SOCIETY

David C. Holmes of Victoria will be among 168 new members of the Yale Chapter of Sigma Xi, national honorary scientific society, to be initiated at a banquet to be held in the Hotel Taft in New Haven, Conn., Saturday.

The newly-elected members of the society will include 97 full members and 71 associates.

Dr. Fairfield Osborn of the New York Zoological Society will be the principal speaker at the banquet.

Today's Question

Answer on Page 4

What share of the sun's energy does the earth receive?

Application Dismissed by Bench In Supreme Court Damage Suit

George W. Farmer, 2651 Anscomb Place, has lost the first round of the $9,865 Supreme Court battle waged against him by William Taylor, Saanich farmer.

Yesterday Mr. Justice A. D. Macfarlane dismissed the application presented February 23 by Farmer's lawyer, Joseph McKenna, to strike out some clauses in the statement of claim in Taylor's court action.

The damage suit was launched by C. L. Harrison, Taylor's lawyer, as a sequel to a conviction against Farmer for assaulting Taylor on his farm on the opening day of the pheasant hunting season.

Taylor claims the assault and its aftermath cost him a big loss in crops and general revenue, and that a subsequent visit from Farmer upset his wife.

MAKES CLAIM

Mr. McKenna objected that the wife was not a party in the action. He claimed that a Privy Council ruling said damages could not be awarded for nervous shock without physical contact. He also said the statement of claim was drawn up in an irregular manner.

To Mr. McKenna's claim that the wife is not a party, Mr. Justice Macfarlane pointed out in his judgment that "the allegation here is that as a result of an invasion of the plaintiff's home, his wife who was with child, lost her child."

He ruled that "a husband might conceivably have damages awarded him by a jury for loss of a child if it found that the loss was the natural result of an attack."

He said he was expressing no opinion as to whether a jury would find that in this case but he did not find the law so clear that he should strike out the allegation.

As to Mr. McKenna's objection to the way the statement of claim was drawn up, Mr. Justice Macfarlane ruled that "a party has a right to plead his case in his own way and one party has no right to dictate to the other how he shall plead."

In dismissing the action, Mr. Justice Macfarlane said Farmer would have five more days to deliver his defence to Taylor's claims.

Extend Deadline For Royal Roads

Deadline on application for enrollment in Canadian Services Colleges at Royal Military College and Royal Roads has been extended from March 31 to April 29, it has been announced in Ottawa. Accepted candidates will be enrolled for the term beginning in September.

The two colleges will take in 183 new cadets this year, 103 at R.M.C. and 80 at Royal Roads, and of the total number 47 will be naval cadets, 76 army and 60 air force. Candidates become eligible for commissions in either the active or reserve forces of the three services.

The course offers four years of arts and engineering along recognised university standards. During the Summer portion of each year cadets attend training establishments as junior officers. Candidates must be over 16 and under 20 years of age and must have senior matriculation or its equivalent. A number of scholarships and cadetships are available in all three services.

THE WEATHER
ONE YEAR AGO TODAY
MARCH 24th
Cloudy With Showers
HIGH - - - 51
LOW - - - 41
Bayview Woodworker
820 BAY STREET G8531
SASH — DOORS — FRAMES

Victoria Needs More Tennis Courts As Demand Grows, Parks Head Says

The demand is continuing for increased recreation facilities and playgrounds in Victoria, W. H. Warren, parks superintendent, disclosed yesterday in his report of park administration for 1948.

"Many requests were received for additional tennis courts," he stated. "During the past 15 years there have been 27 tennis courts abandoned for one reason or another in the city."

During this time, he said, only seven new hard-surfaced courts have been built; five for tennis clubs and two at Hollywood Park.

"There are thus 22 fewer tennis courts in the city today to cater to a population which has increased at least 50 per cent during this period," said Mr. Warren.

In connection with playground work, tennis instruction was given to an average class of 100 children on private courts, stated Mr. Warren.

"Since these courts will no longer be available, it is strongly urged that more hard courts be built in a centrally-located park before next Summer."

While an effort is being made to extend playground facilities into each neighborhood, Victoria's parks are in a somewhat "static condition" in relation to population increases and capital improvements in parks in other cities, according to Mr. Warren.

"I feel that Beacon Hill Park could become as much a Mecca for tourists as Butchart's Gardens if support were secured for its improvement," stated Mr. Warren. He suggested an improved entrance, more roses and other flowers, and construction of a maze, not necessarily in Beacon Hill Park, "where a charge could be made and strict control exercised."

Mr. Warren said the attendant at Gonzales Beach had reported an attendance of more than 10,000 during July, 1948, despite the inclement weather.

"The attendance warrants greater care of the beach; but due to storms and high Summer tides it is doubtful if much can be done without considerable expense," commented Mr. Warren. "Logs which were bulldozed off the beach last Summer were washed back on the next high tide."

Because of the cool, cloudy Summer weather in 1948, the flower baskets were not "quite up to their usual standard," according to the parks superintendent.

Average temperature reading in Beacon Hill Park for afternoon events in July and August was 64.5 degrees. For evening events the average was 60 degrees. It was stated even during July evening temperatures ranging down to 53 degrees were not uncommon.

Those Accessories for Spring

Gay informality is in the air, calling you out into the soft days. Here's the choice you want to complete your ensemble.

BLOUSES Daintily pretty, in pastels of every hue and in plain white. Lovely soft materials. From $2.95

SKIRTS And here we have every size from 10 to 44. Pleated and plain, in smart new fabrics and every color. From $7.95

SLACKS Wonderfully tailored, in gabardine, flannel and glen plaids. From $11.95

Malleks
1212 DOUGLAS

FOR THAT ROOM FOR IMPROVEMENT

OPEN STOCK BEDROOM SUITES

You can choose the individual pieces or purchase the whole suite, as you will. Lovely bonded walnut and they're made in our own factory, of finest construction.

A Four-Piece Suite Complete for

$119.75

AT THE HOME PRODUCTS FAIR
See the three lovely rooms, furnished complete with Victoria-made pieces.

and individual pieces

VANITY	$49.50
BENCH	$10.00
DRESSER	$43.75
CHEST	$38.75
BED, full or single size	$34.50

Two Extra Values on Our Drapery Floor

PILLOWS A Truly Wonderful Value
Softly filled with excellent quality feathers and encased in durable ticking. 20 x 26 inches. Each $3.25

BATH SETS
Soft bath mat and seat cover, in rose, blue, turquoise, gold, black and white. Per set ..... $5.90, $7.50 and $10.90

Something new . . .
MAGIC "NON-SKID"
for non-slip safety under small rugs. 22 inches wide. Per yard 98c

Standard FURNITURE
DEALERS OF VICTORIA

RIGHT THROUGH—YATES TO VIEW

Walking Shoes for spring by SLATER

SLATER'S OVERLANDS
black and brown tall gore pumps and moccasin tie
10.50

heavy crepe sole moccasin tie
7.95

KING'S Shoes Ltd.

SEE OUR WINDOWS for other new styles

Mail Orders Promptly Filled

710 YATES ST., Next to Birks

The Home of "THE SLATER SHOE"

1858 **The Daily Colonist** 1949

AN INDEPENDENT NEWSPAPER, THE ORGAN OF NO CLIQUE OR PARTY

Victoria Owned and Operated

The Colonist Printing and Publishing Company Limited Liability
1211 Broad Street, Victoria, B.C.

Subscription Rates: By city carrier, $1 per month. By mail, British Empire and American continent, $8 per year, 75 cents per month. Other countries, $20 per year, $1.75 per month.

THURSDAY, MARCH 24, 1949

Federal Spending Nearly $200 Per Capita

HAVING absorbed the tax changes in Mr. Abbott's third budget, and not a few of them were in their favor, Canadians are free to study the larger implications of the financial policy of the Administration for the coming fiscal year. Broadly speaking, the Government is proposing to spend approximately 2,400 million dollars in twelve months, or almost $200 per capita of the population. It will be the duty of Parliament to see where, other than in the increased costs for defence, this enormous total will be consumed in the third postwar year.

Prior to 1938 the Canadian budget for ordinary purposes, apart from defence, was in the neighborhood of $450,000,000. During the war which followed the nation's economy expanded, and Canada is never going back to those days. On the other hand there is a very great difference between this ordinary peacetime budget of Mr. Abbott's, and those of his predecessors in the prior period of peace. Expanded national enterprise will account for some of that, inflation for its due share, and the need for increased defences in an uncertain world. There would still seem to be a considerable margin, however, and it is there that Parliament should scrutinize the bill of costs as presented. It is a high one.

Other than lifting price controls and reducing the range of emergency legislation, what steps has the Administration taken to cut down the obsolete wartime branches of the national service? Under a different name many of the same staffs are to be found in the Civil Service today; each busy at something, and each convinced that it is indispensable to the national good. A peacetime bill of 2,400 million dollars, however, makes one wonder. Not many private households will lay out $200 this year on their own account without serious reflection.

Everyone Should Visit B.C. Products Fair

IT is a truism that the people of any moderately large city have only the haziest idea of what goes on industrially in their midst; to what extent their needs in manufactured or processed goods can be met by local production. That is especially true of Victoria where too little is known of the scores of small industries scattered over a wide area that contribute substantially to the prosperity of the community.

The B.C. Products Fair in progress this week at the Bay Street Armoury is intended to dispel ignorance on that score. Arranged by the Victoria Junior Chamber of Commerce in conjunction with the Vancouver Board of Trade, the exhibition offers striking evidence of what British Columbia and the immediate vicinity can and do produce in the way of raw materials and manufactured goods, and of the skills of this province's workers. In an era of technological advancement, each year's fair brings much that is new to public notice, and the 1949 exhibition presents further interesting examples of progress in the use and processing of materials, many hitherto allowed to go to waste.

Reflecting a high degree of efficiency in its arrangement, the Products Fair renders a valuable service to the district, and merits the fullest support. Patrons of the fair will have the added satisfaction of knowing that welfare organizations are to benefit, since the net proceeds are to be devoted to the Community Chest of Greater Victoria, which fared disappointingly in its recent campaign for funds.

Sophistry Does Not Hoodwink the Public

TRANS-CANADA Air Lines certainly lost no time in picking up where the Government left off. One might almost think T.C.A. officials were privy to budget secrets so quickly did they contrive a major policy decision on passenger fares. Mr. Abbott was still making his budget address when the public was advised that the air line would add the equivalent of the eliminated 15 per cent tax to the present rate structure, subject to confirmation by the Air Transport Board.

This action is of a piece with the declared intention of the two national railway companies in their arguments in favor of high, wide and handsome increases in transportation charges. The relief afforded by the Federal budget is not to be permitted the taxpayer if they have their way. Taxes presumably are not taxes so much as an excuse to boost railway revenues at the expense of the traveling public. If that is to be the case, Mr. Abbott might as well have passed relevant tax collections along to the transportation companies as a subsidy. The taxpayer at least would not then have hopes raised only to be dashed.

It is mere sophistry to assert, as the T.C.A. announcement does, that there would be no increase in the cost of transportation simply because the tax removal equals the fare increase. A fare and a tax are not synonymous. Up to the eve of the budget the traveling public paid both. With the tax removed payment of the same total cost means a higher T.C.A. rate. The public are not liable to miss the distinction, nor cease to be irked by the attempt to hoodwink them. It will be the same if the railways follow suit.

Letters and Excerpts

Letters to the editor on any topic of genuine public interest are welcome if they are brief, accurate and fair. No letter will be inserted, in whole or in part, except over the proper signature and address of the writer. Unsolicited correspondence cannot be returned.

BURNT-OUT PENSIONS

Sir,—We read in the papers that a soldier who has served his country, and has become of age (60 years), can get a burnt-out pension provided he has no more than $1,000 to his name. I would like to know just how our political leaders arrived at that diabolical solution. I wonder just how many "Old Vets" felt glad in their hearts that they fought for democracy when they read that. We marched away full of faith, and thought that we would at least get a square deal if we did get back, but after fighting in mud and blood for four or five years some were lucky (or unlucky) enough to return home; some with a whole body, some with half a body, crippled for life, without hope of ever again taking part in any of the outdoor sports. Then, after 30 or 35 years of misery, if he has more than $1,000 he cannot get a pension until he has reduced his "fortune" to that level, or has become in other words a bum.

In my opinion any man who gave from two to five years of the best part of his life to serve in that hell has contributed far more to his country than any politician or civil servant who has paid a few paltry dollars into a superannuation fund. Why, then, the means test for the soldier? Why the discrimination? Is it the will of the people that the boys be subjected to this humiliation?

ERNEST G. HICK,
Ex. 7th Battalion C.E.F.

981 McKenzie Avenue, Victoria, B.C.

THE PARTY SYSTEM

Sir,—In humbleness and with respect let us thank God and our ancestors for action and foresight which laid the foundations for a free press in order that in this day and age those of us who care to express their interest and opinions can do so through the medium of your paper and others like it.

The "present interest and opinion" herein expressed is to deal from another angle with the views and expressions given vent in recent letters by Dr. Marian Sherman, Mr. Arthur Paskins and "Uncle" N. T. Porter an' all, who go on record as wishing to cast away our present party-in-office and party-in-opposition form of government.

It is highly possible that the writer is absolutely wrong, but he has always held the opinion that a "one party" or so-called "coalition" of all parties constitutes an oligarchy which in turn through the unchallenged power it wields fasts becomes a dictatorship. Our friend Mr. N. T. Porter expresses the view that party politics (or more correctly controlled government through opposition), is no more essential to provincial than to civic administration. This opinion is impossible to reconcile with facts.

It would seem that civic administration is possible without party politics because the laws under which civic authorities operate are largely statuated by the Provincial and Dominion Governments, either directly or indirectly. The activities of a civic administration are also largely confined to a relatively small field of administrative control and guidance, and not touching upon our daily lives in almost everything one can think of, as is the case with Provincial and Dominion Governments . . .

Party politics give a high degree of guarantee of continuity of purpose during the lifetime of a government. Also they secure that a government can be defeated and thrown out of office where the party opposition has a strong case, and is strongly and actively supported by the will of the people in its opposition to some highly controversial and unpopular action the existing party government proposes to legislate.

Experience would seem to show that no system is perfect, and never will be, but the main cause of failure of our present tried and tested governmental system lies in the lack of the public to appreciate its own power, rights and responsibilities . . .

E. VICKERMAN.

West Saanich Road, Sidney, B.C.

From "The Traveller"

Vain, very vain, my weary search to find
That bliss which only centres in the mind:
Why have I stray'd from pleasure and repose,
To seek a good each government bestows?
In every government, though errors reign,
Though tyrant kings or tyrant laws restrain,
How small, of all that human hearts endure,
That part which laws or kings can cause or cure.
Still to ourselves in every place consign'd,
Our own felicity we make or find:
With secret course, which no loud storms annoy,
Glides the smooth current of domestic joy.
The lifted axe, the agonizing wheel,
Luke's iron crown, and Damien's bed of steel,
To men remote from power but rarely known,
Leave reason, faith and conscience, all our own.

—OLIVER GOLDSMITH.

The Cartoon Moscow Would Not Print
—World Copyright. By Arrangement With Evening Standard, London.

Thinking Aloud

". . . of shoes—and ships—and sealing wax—of cabbages and kings."

By TOM TAYLOR

I'M feeling slightly disconsolate. By the time you read these lines the Legislature will have shut up shop, or be in its dying moments and I'll have missed the "fun" this year.

All good democrats (small "d") should visit the House, even at the risk of being bored by long talk. Strange, indeed, by the way, how skilful parliamentarians become at spinning out speeches and how reluctant they are to cry (to themselves) "Hold, enough."

More than once these past six weeks I meant to run over and listen avidly to the debates. I didn't need the hint of a reader a month ago that if I got stuck for a topic I could always fall back on the British Columbia Legislature.

And as a defender of the faith I don't know whether he quite appreciated the innuendo in that remark.

But somehow, I didn't manage the trip across the bay. Man proposes, they say, and each time I was all set to go somebody or something else disposed otherwise.

Maybe I could sneak into the gallery even yet, except that I'd rather shun the closing hours. They're not a good advertisement for democracy. It's then that measures are rushed through willy-nilly, just because members are fed up and want to get home.

RIGHT TO GET HOME

Of course they've a right to get home, and if you and I had been listening for weeks on end to interminable talk, we'd want to bow to the Speaker for the last time, too.

That is, if they're still bowing to the Speaker. Last year when I sat in the gallery, duly inconspicuous, bowing seemed to be equally inconspicuous. Members came and went with apparent disdain of the Speaker. For his part I must say he was equally aloof, as though unmoved by absence of this traditional courtesy.

Maybe the bowing formality should be dropped.

Of course I've been following the House in the newspapers, just like you, in between Atlantic pacts and various other things. It's been a quiet session, they tell me. By that is always meant there was no new provocative legislation, if you leave out margarine, and at best this proved only a sort of damp if colored squib.

But, after all, these be our gods, as one Canadian journalist remarked of the Ottawa House, which is the same as James Bay only once removed—upwards.

The elevation is challengeable, naturally; good gear is not to be measured in bulk. Nor, I suppose, is controversy the only criterion of parliamentary progress.

IT'S OUR OWN

And so I'm a bit disconsolate that I didn't witness the drama of British Columbia history in the making this year. That's what it is, you know. Everything these chaps, and the two ladies, across James Bay put on the statute books hits home to some of us and orients our stride. You may not realize it, but provincial life is never quite the same after each Legislature is prorogued.

It's been a quiet session, they tell me, but the statutes have been fattened as usual just the same, all on account of we live in a complex age and need a lot of words in black and white to keep us free.

Ah, well, if I'm lucky maybe next year I'll manage to pay my respects to the Legislature. Maybe it will be full of new faces by then and that's always diverting. Not that by and large the present collection are to be despised. By comparison with other legislatures we don't do so badly.

In a way these few inconsequential remarks are a sort of apology for not watching our legislators at work these past six weeks; and if they seem irrelevant maybe that's in keeping with the discursive nature of much that goes on in the chamber across the bay.

Yet, make no mistake about one thing. The Legislature is our own show, yours and mine, and it reflects us all. Good, bad or indifferent as you may think it at times, there's no more desirable system of managing public affairs.

But just the same all good democrats (small "d") should visit the House when it's in session, this column included.

Russia's Next Step

By DOROTHY THOMPSON

THOUSANDS of words have been written about the reshuffling of the cards in the Soviet Union. We have so far held our peace until, with logic applied to scant information coupled with some sense of smell, we could come to some tentative conclusions.

Two things are obviously concerning Stalin. One, his successors; two his next moves.

The U.S.S.R. is governed by the Politburo. None of the people changed has been removed from the Politburo. Therefore, there has been no basic governmental change. New people have been put out front; in foreign policy, Vishinsky and Gromyko. Neither was ever anything but their majesties' obedient civil servant, and they apparently are put in exposed positions. This is because: first, they are able negotiators, thoroughly familiar with the West, more subtle and popular than Molotov and, therefore, more likely to succeed in an envisioned move; and, second, they are expendable if they fail.

* * * * *

What move could be contemplated? Actually, the newspapers contain the clues. They focus on Germany. The Russians want to negotiate a German peace treaty which will end by the West (and Russia) withdrawing from Germany. For this they first are working on Germans, temporarily pushing the German Communists into the background and negotiating with conservative groups. The idea (as put forward by the former German ambassador to Moscow, Herr Nadolny) is: evacuation of Germany and its neutralization as a buffer between East and West.

The Russians count on American support from liberals around Truman, who would like a "peace" victory for him, and Republicans who are sympapathetic to Germany and want to save money.

The move doubtless will fail, if only because the British and French won't go along.

But it can be highly embarrassing to us in Germany, where the West German state has bogged down and the promised occupation statute not come to pass, largely, it seems, because of delaying tactics by the French.

It is all but certain that the other thing the Russians have on their 1949 schedule is to clean up their weak spot in the Balkans — namely, Marshal Tito's Yugoslavia.

The shift in the command of the Greek guerrillas (Markos is fired) clearly indicates a change of Balkan tactics. Russia can't consolidate Eastern Europe, which consolidation must preface any further actions, without getting Yugoslavia back into the fold. The Yugoslav anti-Nazi revolt, after all, foiled Nazi designs on Turkey. Yugoslavia involves the Mediterranean and the whole Middle East.

The Soviets, via the Cominform, have tried to bring down Tito from within. Total failure. So they must —and, I am convinced, will—try more drastically from without.

Yugoslavia is vulnerable — in the eastern triangle from Hungary, Rumania and Bulgaria, and in the west from Albania. Apart from completing the economic blockade, the inimitable quartette — Pauker, Rakosi, Dimitrov and Hoxha—are all, we think, charged to work with the purged Greek guerrillas to start real guerrilla war on Tito, figuring that the West must adopt a "neutral" attitude in a war against a heretical Communist, in which (as in China) the U.S.S.R. is not directly engaged, and which will bring a welcome inactivity of the guerrillas in Greece itself.

It is vitally important for the Soviets to reconsolidate Yugoslavia. The stake is the Adriatic and the Near East. Indeed, Yugoslavia is the key to the whole balance of power in Europe.

* * * * *

Nobody needs to believe this column, but its author has enough confidence in hunches to set off in that direction early next month. We don't think Southeast Europe will have a quiet Spring.

Released by Bell Syndicate, Inc.

Help for Arthritics

(From The Toronto Daily Star)

THE Dominion Health Minister announced recently that arthritis has been included in the special categories for which Federal grants will be made to provinces under the national health program. Some provinces (British Columbia and Alberta) have begun to use the Dominion health grant to provide facilities for the treatment of arthritis. Most of the provinces have decided also to allot to the Canadian Arthritis and Rheumatism Association 1 per cent of the Federal grant for general public health services, to promote public education and research in this field.

More, however, must be done to determine the cause of and provide treatment for a disease which disables over 600,000 persons and which causes the loss of millions of workdays every year. Arthritis is believed to be the oldest disease known to mankind, yet it has been the most neglected.

Little attention has been paid to arthritis probably because is has not the dramatic results of heart disease or infantile paralysis. Arthritis is not a "killer", but in millions of cases it is a crippler. Its victims suffer constant and often severe pain, and many are cut off from active life at an early age.

Arthritis strikes people of all ages, in any occupation or class, and in any climate. Crippling is sometimes slow, sometimes fast, and its most tragic effect is evident among people who become disabled in the productive period of life.

Although the causes of arthritis have not yet been determined, health authorities have stated that if it is diagnosed and treated in an early stage, crippling might be prevented. But too few people go to a qualified doctor as soon as they begin to suffer arthritic pains and stiffness of joints. The purpose of the education campaign to be conducted by the Canadian Arthritis Association is both to increase the supply of specialists in this field and to promote early medical diagnosis and treatment for arthritics.

Fun, Fact and Fiction

Future Farmers of America in West Virginia are running "chicken of tomorrow" contests to develop better birds for the pot. They might try to evolve a square one that would stay in one place on the platter during carving.

* * * * *

No person or government is capable of doing for others what they ought to be doing for themselves.—The Scene.

* * * * *

Once upon a time mock trials were a source of entertainment.

* * * * *

A "VERY" GOOD IDEA!

I should like to make the suggestion that the word "very" be eliminated from our language. It is superfluous, it no longer has any force as the result of maddening over-usage, and it carries on a parasitic existence at the expense of dozens of words that do have meaning.

"This matter is very important," "The book is very interesting," "Miss Hassenfratz is very lovely," ad nauseam. It has got to such a point, almost, that nothing can be anything without also being "very."

"This matter is important." How much more effective without the "very." "Miss Hassenfratz is lovely." How eloquent that simple expression and how weak and somehow insincere with the "very." "The book is interesting." That means something; so many are not.

—Letter in The New York Times.

Observation Car:

By G. B.

A YOUNG Victorian who spent a week in China was telling two friends about his experiences, when one of them inquired: "Did you see much poverty in the Orient?" The Victorian answered, "Sure, and I brought some of it back with me." . . . One of Vancouver Island's best-dressed men goes under the unusual nickname of "Two-Gun." Many of his friends and acquaintances often wonder how he came by it. . . . A philosopher tries to delude himself that he is happy though poor. . . . A college professor is reported to have asked a girl student: "I often wonder why you always knit in my class?" The student replied: "I need something to keep my mind occupied while listening to your lectures." . . . There would be cleaner beaches around Greater Victoria if householders punched holes in cans and removed caps and corks from bottles and jars before tossing them into their garbage receptacles. They would then sink at sea instead of floating back from the garbage scow. . . . The newest fashion among youths who drive ancient automobiles known as "clunks," "heaps" and "jalopies" is to turn corners in such a manner that tires produce the squeal of tortured rubber and two wheels actually leave the pavement. A few prosecutions for driving in a manner dangerous to the public would speedily halt the dangerous practice. . . . The bus fare is 11 cents in New York City. It costs 13 cents to ride on street cars and buses at Chicago, and 15 cents on the elevated railway. . . . The largest artificial body of water is Lake Mead, which acts as a reservoir for Boulder Dam. It is 115 miles long. . . . Many who bowl have wondered why the game is called ninepins when ten pins are used. Betting on the popular game became so rampant in the 18th century that the British Parliament put an end to play throughout the British Isles. Some smart operator added a tenth pin to the nine then in use, and play was resumed without interruption.

The Packsack

Of GREGORY CLARK

DOG days, according to the dictionary, are those hottest days of July and August. But if you were to ask a dog, these are the dog days right now.

No season of the year is meaner for a dog than these weeks of dawning Spring, when the earth becomes a sea of mud. Dog popularity declines farther in late March and April than at any other time of year. With the world a sea of slush, mud and the accumulated filth of a long Winter, a dog becomes a worse problem than a small boy. You can wallop it into the head of a boy not to track mud into the house.

But a dog cannot be taught seasonal manners. With a dog, manners are all or nothing. You can drill him not to jump on the chesterfield. But you can't teach him to scrape his paws for a few weeks in Spring.

The only way dogs can get along with man is by the adoption of a rigid code of habits. In addition to that, dogs are creatures of habit by instinct. There is a ritualistic dignity about the way a dog goes through his routine. Every morning, when he is let out the door, he proceeds with unfailing devotion to the same trees, hydrants and fence corners. He goes and scratches the lawn on the same neighbor's property. Habit takes him on his brief rounds of the neighborhood; and habit brings him back to the door to be let in.

But now come the true dog days. And his habits are incomprehensibly deranged. Hostile housewives adopt one of two courses: either the dog is kept indoors on a muddy day until he is nearly crazy; or else, being let out, he is denied admission all day long until Dad gets home from the office to dry his paws and scrub the mud off his belly.

This is Spring: a troublesome time for young men, according to the poets; and for dogs too.—Canada Wide Feature Service Ltd.

Today's Answer

Question on Page 3

If a billionth part of the 250,000 billion horsepower of energy given out by the sun were divided in half, it would equal the amount the earth receives. That figure is reached by computing the area of an imaginary globe surrounding the sun at a distance equal to that of the earth from the sun.

Looking Back

Through Colonist Files

25 YEARS AGO—The fire chief is liable to a fine because the law passed at the last session of the Legislature requiring that firemen receive one day's rest in seven is not being carried out here.

50 YEARS AGO — Preparations are being made to put a new front in the old post office building so that it can be used for stores. There is no dearth of applicants for the premises.

85 YEARS AGO—The Cowichan, Nanaimo and Chemainus Indians have collected in large numbers for a grand potlatch. They had a "big drink", some white people following their example.

Victoria Mayor at Montreal Meeting

Mayor Camillien Houde of Montreal extended city's welcome recently to national executive of Canadian Federation of Mayors and Municipalities, bound for United States Conference of Mayors in Washington. Left to right: J. O. Asselin, of Montreal, executive committee chairman; A. J. Mason, Springhill, N.S.; Paul Pratt, Longueuil, Que.; Edward Wilson, Verdun, Que.; H. D. Ainley, Edmonton; G. C. MacLean, St. Boniface; Lucien Borne, Quebec; Mayor Houde; Sam Lawrence, Hamilton; P. E. George, Victoria; E. W. Patterson, Saint John; Ald. C. E. Simonite, Winnipeg; J. F. Arnett, Summerside, P.E.I.; and J. E. Murphy, Moncton.

Western Zone Germans Ignore Soviet Wooing

Interpreting the News

By J. M. ROBERTS, Jr.
A.P. Foreign Affairs Analyst

While the Allies and Germans in their zones are trying to settle last-minute difficulties over establishment of a Western German Government, Russia is seizing every opportunity to play on German nationalism to interefere. The Western Germans face political pressures because their Governments will mean at least temporary acceptance of a divided Germany.

The Russians, to emphasize this difficulty, make a great to-do about proclaiming a constitution for all Germany. Although it is actually a document providing a police state in the Eastern zone, it is held up as a great example of the unity which would be permitted if it were not for the Western Allies.

Formal establishment of the East German Government is expected to be held up until it can be used as a counter for one in the West. Since the Allies and the Western Germans must negotiate, while the Eastern Communists can proclaim, the Russians are in a better position for quick manoeuvre.

At the same time Russia makes a generous gesture to Western Berliners by permitting them to trade off in the Eastern zone the Eastern marks which have been banned by the Allies in the Western zone.

Repatriation of German war prisoners from Russia is being resumed after Allied protests over Soviet failure to live up to its agreements on the subject. (But the accompanying Russian propaganda suggests that the former soldiers have not been permitted to go home until they have been subjected to a thorough Communist indoctrination campaign.)

Kurt Schumacher, leader of the Social Democratic Party which has bested the Communists overwhelmingly in every test, gave recently what apepars to be the general German answer to all the Russian activity.

"It is the most fatal of political illusions to believe that Germans have a choice between East and West. Not only pro-Communist agitators propagate this fantasy, but also right wing sections talk about the "elastic German foreign policy" which should not allow relations with the Soviet Union to be broken off."

Western German foreign policy will be controlled by the Allies after the new government is established. Russia made a great show of promising Eastern Germany control of its own foreign policy. Such autonomy in the Russian sphere was well defined for what it is worth when Poland and Czechó-Slovakia were reversed in their desire to participate in the Marshall Plan.

The Western Germans, in addition to their troublesome political situation, face great problems due to reparations, occupation costs and the influx into their areas of some 12,000,000 refugees from the Russian zone and the Silesian area, taken over by Poland. But they show no signs of falling for so-called solutions proposed by the Communists.

Israel Signs Armistice With Lebanon

TEL AVIV, March 23 (AP).—Israel and the smallest of her active Arab foes, the Republic of Lebanon, signed armistice terms today.

Israeli and Lebanese delegations formally ratified at Lebanese city of En Naqura an agreement they initialed Sunday.

One of the terms is that Israel will withdraw her troops from 14 captured villages in Lebanon within the next 10 days.

It was four weeks ago that Israel and Egypt signed an armistice that broke the ice for other members of the Arab League.

Mordehai Makleff, head of the Israeli delegation, expressed hope at En Naqura that the signing of the new armistice means the beginning of "an era of peace and happiness for our part of the world."

Israel started Sunday the withdrawal of her troops from Lebanon, something she refused to do when United Nations observers requested it.

Wartime Co-operation Needed Says Alexander

BERKELEY, Calif., March 23 (CP).—Field Marshal Viscount Alexander told a vast Charter Day audience at the University of California today that the Atlantic Treaty is the best possible thing to prevent another world war.

The Governor-General, distinguished Supreme Commander of Allied Forces in the Mediterranean during the World War, discussed dangers to peace and emphasized that the co-operation of wartime must be continued to avert another disaster.

"There are certain forces in the world today which are extremely evil and dangerous and unless we combine to resist them, we shall lose the heritage our forebears have handed down to us," Viscount Alexander said.

RECEIVED DEGREE

He spoke before an audience of some 8,000 gathered to commemorate the university's 81st anniversary. He received an honorary doctorate of laws.

On his arrival by plane from Los Angeles the Governor-General touched briefly on the existing danger—the friction between East and West.

"You have to be strong—nobody kicks a big man," he said.

In his ceremonial speech, he cited the bee as an example of communal living—and remarked "I have no yearning to be a bee."

Study their existence, he urged: Note that "they have remained just bees, for a million years . . . I think it is a terrible warning to beware of any system of society which wants to copy the bees."

Without mentioning Russia or international Communism, Viscount Alexander declared:

MUTUAL DEFENCE

"In these shifting times of trouble and uncertainty, it is some comfort to know that the Western nations are aware of the dangers which threaten, and it is heartening that at last we are moving toward a policy of mutual defence."

He said that during the war, successful co-operation among the Allies made their victory possible.

"In peace, the objective is more confused. There is no use saying that our objective is to win the peace, because those who were our former allies have different ideas as to the kind of peace they want and different ideas of strategy and tactics to be employed in the process.

"We must be thankful that a great mass of people today pray for the kind of peace which you and I believe in.

"And it is on this common meeting ground that we of the Western World can find the same objective toward which we can direct our energies."

NOTED DENTIST DIES

TORONTO, March 23 (CP).—One of the first women to graduate from the Royal College of Dental Surgeons here, Margaret Donald Gordon, 81, died yesterday. She was the widow of Dr. Edward P. Gordon, who practised for some years in British Columbia.

T.C.A. Action Questioned In Commons

OTTAWA, March 23 (CP).—John Diefenbaker (P.C., Lake Centre) asked in the Commons today whether Trans-Canada Air Lines had prior notice of the budgetary abolition of the 15 per cent tax on transportation tickets.

He based his question on the fact the air line announced a 15 per cent boost in its rates almost immediately after the dropping of the tax by Finance Minister Abbott.

Trade Minister Howe said the T.C.A. had decided on a rate increase and filed it with the Transport Board at least six weeks before anyone knew what would be in the budget.

Flame-resistant woolens are used for furnishings in luxurious post-war passenger planes.

New Budget Ruling Aids Wives Who Support Disabled Veterans

OTTAWA, March 23 (CP).—A change in income tax regulations—chiefly of interest to wives who support disabled and pensioned veterans—is contained in the budget, Finance Department officials said today.

The clause provides that "the exemption from income of an individual in respect of a spouse supported by him shall not be reduced because of the exempt income of the spouse."

This does not change in any way the provision of former years under which a person could claim full exemption for a spouse not making more than $250 a year.

CUTS EXEMPTION

Any amount over $250 earned by a wife, for instance, is still subtracted from the husband's exemption. Thus, if she earns $350, he can only claim $1,900 exemption for her.

Where she clause does apply is in a case where money received by the dependent is tax-exempt. The most frequent example is a husband on pension.

Under this provision it doesn't matter how big the pension may be, none of the amount need be subtracted from the exemption claimed by the wife who supports her husband.

Previous to the change, a veteran's pension was considered in the same class as earnings.

The Finance Department brought out another point on income tax which hasn't been decided yet.

Last year a wife could earn up to $750 without her husband losing his married status as an income taxpayer.

A department official said it is possible the figure may be raised to $1,000 this year.

Oddities

REDWOOD CITY, Calif., March 23 (AP).—The elderly couple gave waitress Lena Somers an eight-cent tip for serving their restaurant dinner.

Within an hour, they were back, highly agitated. Where, they wanted to know, was the lady's purse?

Manager Norman Dehlstrom handed them the purse. Mrs. Somers had found it. It contained $6,000 in cash and cheques, he was told by the grateful couple.

They tipped Mrs. Somers again. This time it was $20.

MANITOU SPRINGS, Colo., March 23 (AP).—"Accidents Will Happen" is the title of a play scheduled for production by the Manitou Springs high school last night.

The play was called off.

Members of the cast had the measles.

LINCOLN, England, March 23 (Reuters)—People of Manor Road, Lincoln, are keeping their doors barred against a plague of frogs which invaded the district Tuesday night from a nearby cemetery.

The frogs arrived "like an army," one resident said.

Residents used electric torches to avoid stepping on the frogs hopping about in the hundreds.

The invaders are believed to have come from an abandoned fire service water tank in the cemetery.

DES MOINES, Ia., Mrach 23 (AP).—Charles O. Allward yesterday tossed into his truck a horseshoe he found on a city street, "afraid it might puncture some motorist's tire." A few minutes later, some blocks away, he found a $10 bill.

FUNERAL NOTICE

An emergent communication of Henderson Lodge, A.F. & A.M., No. 64, G.R.D.C., will be held in Masonic Temple, Flagard Street, on Thursday, March 24th, at 2:30 p.m. for the purpose of attending the funeral of the late Bro. George A. Harper, of Reston Lodge, No. 104, Reston, Manitoba.

Members of sister lodges and sojourning brethern in good standing are invited to attend.

By order of the Worshipful Master.

R. W. BIGGIN, P.M., Secretary.

GLADWELL'S

THURSDAY SPECIAL

1941 BUICK FOUR-DOOR SEDAN

Light blue paint with matching upholstery. Air conditioner; new seat covers; excellent tires; engine, transmission and steering reconditioned throughout.

30-30 30-Day Guarantee

PRICE THURSDAY ONLY $1425

"You Can't Go Wrong With a Gladwell's Special"

Gladwell MOTORS

Mercury - Meteor - Lincoln
English Fords
B 3111
"Service Centre for All Ford Products"

nobody but nobody would do what eddy WILL do!

HERE They Are...

★ ARTISTS' SUPPLIES
New English shipment that contains everything.

★ STATIONERY
See the PETALETS . . . fine stationery in pastel colors.

★ DICE SHAKERS
Convenient little shaker with vacuum cup.

★ FIRST-DAY COVER ENVELOPES . . .
Good news for the collector. Envelopes ready for First-Day issue of Newfoundland stamps.

PRINTERS — BOOKSELLERS
STATIONERY
OFFICE FURNITURE

DIGGONISM—It's a good thing golf widows aren't handy with clubs.

DIGGONS

STOCKER'S SECURITY STORAGE LTD.

Victoria's Finest Furniture WAREHOUSE

MOVING . . . PACKING

G 8181

FURNITURE STORAGE

"LOOK BEFORE YOU STORE"

. . . IT PAYS

Save Money on Meals!

a plate of 4 delicious nourishing AUNT JEMIMA PANCAKES for less than 5¢

EASY AS 1-2-3 TO FIX!

- Add milk or water.
- Stir.
- Pop 'em on the griddle.

Get Both Kinds. The red Box for fluffy light PANCAKES and WAFFLES, the yellow Box for nutritious, tasty BUCKWHEAT CAKES. Reg. Size or 3½-lb. ECONOMY Bag.

Send for AUNT JEMIMA'S FREE RECIPES!

Learn how to make better pancakes, waffles and other taste-tempting dishes with Aunt Jemima Ready-Mix. Mail your request today to Aunt Jemima, c/o The Quaker Oats Company of Canada Limited, Box 100, Peterborough, Ont. or Saskatoon, Sask.

GOOD FOR YOU—DIGESTIBLE AS TOAST!

Just When You Need 'em Eddy Is Ready

COATS and SHORTIES

Just right for these fresh days . . . in soft covert cloth, velours and other fabrics. New pocket treatment, smart collars that are different. Flaring, semi-fitted and belted styles. And they're all priced at

$27.50

Scarves

Lovely wispy scarves to give that finishing touch, and they're real silk at only

$1.95

Thurs. A.M.

Modern store for the modern woman and her children

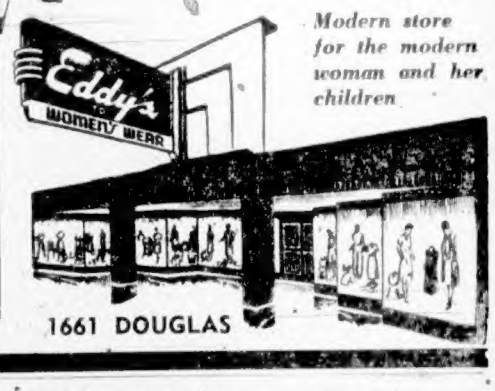

1661 DOUGLAS

Make a single cup... or enough for a crowd!

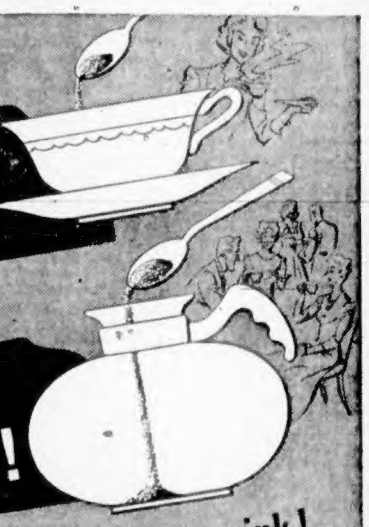

Delicious coffee...quick as a wink!

A teaspoonful of Nescafé in a cup—fill up with boiling water—presto, a delicious cup of coffee! If you want six, eight, a dozen cups of coffee; put that many teaspoonfuls of Nescafé in your coffee server, and add the same number of cups of boiling water. Presto, delicious coffee again! Then, if you run short of coffee, you make another batch, quick as a wink too. There's never any waste. Every cup alive with flavour! And no messy grounds to dispose of.

And would you believe it—Nescafé saves you money! Cup for cup it costs you less than ordinary coffee in can or jar. It comes to you in powdered form in air-tight glass jars. Two sizes—4 oz. and the big, economy, 12 oz. size. Try Nescafé today.

Makes the grandest cup of coffee you ever tasted

a teaspoonful of NESCAFÉ | . . . add piping hot water

More people drink NESCAFÉ than any other instant coffee!

"Nescafé (pronounced NES-CAFAY) is the exclusive registered Trade Mark of Nestlé's Milk Products (Canada) Limited to designate its Soluble Coffee Product. It is composed of equal parts of pure soluble coffee and added carbohydrates (dextrins, maltose and dextrose) added solely to protect the flavour."

C.C.F. Voices Loud Protests Over "Blanket Powers" Bill

Bill granting blanket powers to the Provincial Government to conclude an agreement with companies interested in developing B.C. power resources to manufacture aluminum was given second reading by the Legislature last night.

Opposition members charged it represented an abrogation of the rights of the Legislature.

Throughout the afternoon and evening sittings the bill was hotly debated.

It aroused more violent objections from the C.C.F. than any other measure to come before the House this session.

NOT IMPROVED

C.C.F. Leader Harold Winch declared that the Government had not improved the bill appreciably by bringing in an amendment to limit

OPPOSITION LEADER HAROLD WINCH

the powers granted in the original version.

In the original draft the Government had asked permission to "sell, convey, transfer, or grant or agree to sell, convey, transfer, lease or grant" to the company on any terms the Government desired, any of the Provinces water power resources. The amendment limited the Government's powers to "sell or lease."

Mr. Winch said the change did not change the unalterable opposition of the C.C.F.

ALL POWERS

It handed over all the powers of the Legislature to the executive council, he charged.

"It is not right that, as an inducement for them (the Aluminum Company of Canada) to come here, that the Government should hand over all the rights of the elected representatives of the people."

The Government, he said, was asking "absolute dictatorial powers." The bill was worse than the Special Powers Act passed in the days of the Patullo regime—an act that had the press and the public in arms.

"We've seen on Vancouver Island, in the E. & N. Railway, and the Dunsmuir interests the people's heritage being handed over without the people getting their equitable share," Mr. Winch said. "More and more we are getting away from democracy. More and more the power of the Legislature is being handed over to a few—the Coalition junta.

Mr. Winch said he could not follow the explanation offered by Lands and Forests Minister E. T. Kenney that the aluminum company had to have an agreement because it was undertaking expensive surveys. He didn't see how any finality could be reached in any agreement until the surveys were finished and the company knew what was granted.

Rising to defend the bill, Attorney-General Gordon S. Wismer claimed the aluminum company had to have some assurance before coming into the province to spend an estimated $300,000,000.

"BE LOOSENED"

He recalled that a member of the Opposition had suggested that oil regulations should be loosened to encourage more oil companies to come into British Columbia so that "there would be more to take over."

The C.C.F. attitude, he said, was "come into my parlor said the spider to the fly."

No group of men would come into the province to spend huge amounts of money when they think there is a possibility of being taken over by a future government, said Mr. Wismer.

"That is why the aluminum company wants this bill."

Powers being granted the Government were not nearly as wide as the Opposition was trying to make out, Mr. Wismer declared. The aluminum company merely wanted the assurance of a contract so that if a Government came in whose policy was confiscation, they could appeal to Ottawa.

NOT WIDE

"They wish statutory assurance of a fair deal in the future with no discriminatory taxation."

"You are merely being asked to turn over to your board of directors the right to make a deal," he told the Legislature.

If the C.C.F. policy was followed, on the other hand, there would be no new industry moving to British Columbia, he said.

Declared C.C.F. Whip Herbert Gargrave:

GARGRAVE AMAZED

"I am positively amazed at this speech. I have never before heard a member of this Legislature or of the Cabinet suggest protection of an industry against the wishes of the people of this province."

When Mr. Wismer denied he had said any such thing, Mr. Gargrave replied: "The Attorney-General is the greatest man in the world for twisting words, he has just said."

"He says the purpose of this agreement is to bind the present Government, so that if any government in the future wants to change it, it cannot do so."

The bill was deliberately designed to circumvent the people of the province in their choice of future governments by providing that the company could appeal to Ottawa, he suggested.

"If the people of this province elects another Government it will be because they want the C.C.F.," Mr. Gargrave declared. "You are

ATTORNEY-GENERAL GORDON WISMER

trying to deliberately circumvent their wishes."

The Government, he argued, had ample power now to make an agreement with the aluminum company, subject to the wishes of the Legislature. The bill under consideration, he said, represented a continuation of the bureaucracy which was spreading through every branch of the Government.

Party Puts Final Touches On 1950 Policy Statement

LONDON, March 23 (CP).—In a plain stone building around the corner from the House of Commons, Labor Party planners today put the finishing touches on a policy statement for the 1950 general election.

Only a few last-minute changes are expected. Broadly speaking, it is understood the 18,000-word document will review the achievements of Socialism's first epoch of power in Britain and outline the principles which will guide the party, if it is returned to office.

It will be the 1950 counterpart of the "Let us face the future" statement on which Labor fought and won the 1945 election. Labor held office twice before—in 1924 and 1929, but only as a minority Government.

POWER TO ADD

Political quarters anticipate that the Labor leaders now will commit themselves to comparatively minor nationalization measures. There will be "power to add" other industries to the list as deemed necessary.

Water supply is considered definitely slated for nationalization. Government and local engineers have long been engaged in a national survey of the country's water resources. There is widespread speculation that the schedule of industries due for nationalization may include cement, meat wholesaling and sugar processing and refining.

An outline of Labor's intentions was given this week by C. Royle, Labor member of the House of Commons for Salford West. In a speech at Brighton he made some prophecies, saying: "I know some of the things that are going on behind the scenes."

He forecast that bulk buying by the Government would continue. Importers would be bought out and a commodity commission would be established to control all imported meat.

Public ownership of cold storage facilities and national or municipal slaughter houses would be introduced but there was no intention to nationalise the retail or distributive trades.

SPECIAL ACTIVITIES

TORONTO, March 23 (CP).—Special activities in Ontario schools will mark Newfoundland's entry into Confederation March 31 as Canada's 10th Province. Education Minister Porter said tonight that classes arranged specially for that day and in many schools, probably for the entire week during which Newfoundland becomes a Province, will deal with Newfoundland's geography and history.

FIRST U.S. AIRMAIL

First airmail route in the United States was established in 1918 between New York, Washington and Philadelphia.

Gentlemen prefer Christie's because they're

Crisp! all the way through

Christie's Biscuits

You can beautify your home with....

VIGORO

• Thick, green lawns
• Lovely flowers
• Healthy shrubs
• Flourishing trees

Complete plant food ... for richer garden growth

Swift Canadian Co. Limited

Relax

...when your little angels suddenly multiply into screaming demons... *Relax* with a steaming cup of rich, robust *Canterbury Tea*. As one of the country's foremost tea merchants, we blend *Canterbury* for the hearty flavor most people like best.

and it costs you less at SAFEWAY

Japan Assured Of More Money

TOKIO, March 23 (AP).—Japan's Finance Minister said today he had conditional assurances from American officials of an increase of more than $100,000,000 in United States appropriations for Japan.

Minister Hayato Ikeda said he had been assured of the increase for the next fiscal year if a proposed 1939-50 budget were adopted by the Japanese Government.

Joseph M. Dodge, General MacArthur's financial adviser, promptly denied he had made any such statement. Dodge was one of the key American officials at a meeting yesterday when Japanese authorities were told to adopt a balanced budget—of around 700,000,000,000 yen.

Head of Group Made Less Than Helpers

OTTAWA, March 23 (CP).—It may sound topsy-turvy but the chairman of the Royal Commission on Prices—a university professor—made one-third of the daily pay of two of his underlings—a lawyer and an accountant.

A Commons return tabled today for Angus MacInnis (C.C.F., Vancouver East) showed that Prof. C. A. Curtis, the chairman, received $40 a day and his colleagues, Mrs. T. W. Sutherland and R. C. Bois, $30 apiece. Commission Counsel H. A. Dyde and Accountant J. R. Wilson received $125.

Prof. Curtis received a total of $4,300 plus $1,078 in expenses; Mrs. Sutherland, $4,215 and $2,282; Mr. Bois, $2,820 and $524.

Mr. Dyde got $14,250 plus $2,263 in expenses; Mr. Wilson, $2,540 plus $658.

It takes the fastest roller skater 9.7 seconds to race 100 yards . . . but in only

TWO SECONDS

Aspirin is ready to go to work!

Glass of water test shows why Aspirin brings fast pain relief!

Amazing is the word for the roller skater's speed . . . and for ASPIRIN's 2-second disintegrating action.

This swift action is why ASPIRIN brings fast relief from neuritic or neuralgic pain. And it's an action you can see. Just drop an ASPIRIN in a glass of water. Within two seconds it will begin to disintegrate. Because it does the same when you take it . . . because it's ready to go to work almost at once . . . relief comes quickly.

ASPIRIN is a single active ingredient that's so gentle to the system it has been used, year in and year out, by millions of normal people — without ill effect.

TO RELIEVE NEURITIC PAIN, TAKE GENUINE ASPIRIN

TRADE MARK REG. IN CANADA

Lowest Prices Ever!
Pocket box of 12 . . . 15c
Economy bottle of 24 . 29c
Family size of 100 . . 79c

Metropolitan Reports to Policyholders on 1948 Business

HERE IS THE Financial Statement of the Metropolitan Life Insurance Company for last year. It is more than just figures, because back of them is the story of what 32,700,000 policyholders in Canada and the United States have done for their families and themselves.

The role of Metropolitan, like that of any Life insurance company, has been to help policyholders to make effective their individual plans for protection against the uncertainties of life. This Statement is a brief account of its stewardship.

The amount paid to policyholders and beneficiaries in 1948 was $721,366,364. Of this sum, $263,780,754 went to the beneficiaries of 235,000 policyholders; $147,045,672 to some 450,000 individuals for Matured Endowments and Annuities; and $59,403,238 for 650,000 claims for Disability and Accident & Health benefits. In addition, the total paid included sums for cash surrender values, dividends, and other payments due under outstanding policies.

The total payments by Metropolitan to policyholders and beneficiaries during the last 16 years aggregated $9,346,330,825 — a sum which has served as a stabilizing influence in homes and communities throughout this country and the United States. This total exceeds the Company's assets of $9,125,145,007 as of December 31, 1948.

These assets are held to meet obligations of $8,591,210,201, of which more than 90% represents statutory reserves for future payments to policyholders and beneficiaries. Over and above these obligations, there remained a surplus of $533,934,806, which is about 6% of obligations — a backlog which must be available against the possibility of epidemics, adverse economic conditions or other unforeseeable situations.

The Company's assets guarantee the fulfilment of the $39,958,517,854 of Metropolitan life insurance in force. In addition, they assure the payment of the 448,394 annuity and supplementary contracts outstanding, and the 6,546,412 policies or certificates providing benefits in event of either accident, sickness, hospitalization, surgical or medical expense.

A few other highlights of the Company's 1948 annual statement are: the net rate of interest earned on total assets reversed the trend of many years and increased from 2.94% in 1947 to 3.03%; in line with the experience of business generally, there were some increases in expenses; the rate of mortality was slightly lower than in 1947; the lapse rate was one of the best on record; and new Life insurance issued during the year was $2,904,157,071. The amount held for dividends payable to Metropolitan policyholders in 1949 totals $152,067,254.

Metropolitan investments continued in 1948 to serve various sections of Canada and the United States and the economy of both countries. The Company is interested in making loans, to either individuals or corporations, which meet the legal requirements with which it must comply.

A more complete review of the Company's affairs will be found in its Annual Report to Policyholders, which will be sent to anyone on request.

STATEMENT OF OBLIGATIONS AND ASSETS DECEMBER 31, 1948

OBLIGATIONS TO POLICYHOLDERS, BENEFICIARIES, AND OTHERS

Statutory Policy Reserves This amount, determined in accordance with legal requirements, together with future premiums and reserve interest, is necessary to assure payment of all future policy benefits.		$7,800,699,727.00
Policy Proceeds and Dividends Left with Company Policy proceeds from death claims, matured endowments, and other payments, and dividends — left with Company by benefiriaries and policyholders to be returned in future years.		485,882,414.00
Reserved for Dividends to Policyholders Set aside for payment in 1949 to those policyholders eligible to receive them.		152,067,254.00
Policy Claims Currently Outstanding Claims in process of settlement, and estimated claims that have occurred but have not yet been reported.		35,428,842.47
Other Policy Obligations Premiums received in advance, reserves for mortality and morbidity fluctuations, reserve for continuing the program of equalization dividends on weekly premium policies, etc.		55,327,132.80
Taxes Accrued Including estimated amount of taxes payable in 1949 on the business of 1948.		18,835,395.00
Contingency Reserve for Mortgage Loans		21,000,000.00
All Other Obligations		21,969,435.99
TOTAL OBLIGATIONS		$8,591,210,201.26
SURPLUS FUNDS		
Special Surplus Funds	$ 80,013,000.00	
Unassigned Funds (Surplus)	453,921,805.89	
TOTAL SURPLUS FUNDS		533,934,805.89
TOTAL OBLIGATIONS AND SURPLUS FUNDS		$9,125,145,007.15

ASSETS WHICH ASSURE FULFILMENT OF OBLIGATIONS

Government Securities		$3,389,262,335.35
U.S. Government	$3,133,829,569.00	
Canadian Government	255,432,766.35	
Other Bonds		3,562,208,170.57
Provincial and Municipal	$ 69,755,510.23	
Railroad	501,930,398.52	
Public Utility	1,152,792,757.79	
Industrial and Miscellaneous	1,722,176,660.28	
Bonds of the Company's Housing Development Corporations	115,552,843.75	
Stocks All but $4,095,050.58 are Preferred or Guaranteed.		112,252,335.38
Mortgage Loans on Real Estate		1,138,935,808.40
Mortgage Loans on City Properties	$1,045,046,270.06	
Mortgage Loans on Farms	93,889,538.34	
Loans on Policies Made to policyholders on the security of their policies.		364,630,189.90
Real Estate (after decrease by adjustment of $25,000,000 in the aggregate)		209,417,578.58
Housing projects and other real estate acquired for investment	$ 153,465,256.62	
Properties for Company use	34,716,517.77	
Acquired in satisfaction of mortgage indebtedness (of which $11,709,287.72 is under contract of sale)	46,235,804.19	
Cash and Bank Deposits		151,886,801.05
Premiums, Deferred and in Course of Collection		131,311,715.47
Accrued Interest, Rents, etc.		65,240,074.25
TOTAL ASSETS TO MEET OBLIGATIONS		$9,125,145,007.15

NOTE — Assets amounting to $438,451,141.96 are deposited with various public officials under requirements of law or regulatory authority.

SOME FACTS ABOUT METROPOLITAN'S OPERATIONS IN CANADA

These highlights of the Company's business in the Dominion during 1948, our 78th year in Canada, will be of particular interest to Metropolitan's Canadian policyholders and their beneficiaries.

Payments to Policyholders and Beneficiaries

Metropolitan paid in 1948 to its Canadian policyholders and their beneficiaries $38,815,091 in death claims, matured endowments, dividends and other payments. Of this, 70% was paid to living policyholders.

The total amount the Metropolitan has paid to Canadians since it entered Canada in 1872, plus the amount now invested in Canada, exceeds the total premiums received from Canadians by more than $352,000,000.

Life Insurance In Force

In 1948, Canadians bought $205,932,746 of new Life insurance protection in the Metropolitan, bringing the total of the Company's Life insurance in force in Canada to $2,241,526,648 at the year-end. This amount is made up of 57% Ordinary, 30% Industrial and 13% Group.

Total Investments In Canada

Metropolitan's total investments in Canada amounted to $536,741,420 at the end of 1948. The Company's dollars are at work throughout the Dominion . . . in practically every phase of production and distribution . . . helping to produce more goods and create more jobs for more people.

Health and Welfare Work

During 1948, a total of 222,687 nursing visits was made to those insured under Metropolitan Industrial, Intermediate, and Group policies in Canada; over 2 million pamphlets on health and safety were distributed, and the Company took part in 49 Canadian health campaigns.

Metropolitan Life Insurance Company

(A MUTUAL COMPANY)

HOME OFFICE: NEW YORK

CANADIAN HEAD OFFICE: OTTAWA

METROPOLITAN LIFE INSURANCE CO.
Canadian Head Office, Ottawa.

Gentlemen:

Please send me a copy of your Annual Report to Policyholders for 1948.

NAME .....

STREET .....

CITY ..... PROV. .....

Civilian Pilot Starts Aerial Search For Priest Unreported in Far North

CHURCHILL, Man., March 23 (CP)—An aerial search for a missionary priest, unreported since last September, was under way in the Far North today as members of the Roman Catholic Church expressed hopes he would be found safely in some isolated Eskimo settlement.

Missing is Rev. Joseph Bullard, a member of the Oblate Order, who has worked among the Eskimos north of this Hudson Bay port for almost all the 12 years he has been in Canada.

SPECIAL PERMISSION

The pilot of a civilian aircraft, Gunnar Ingebrigtson of Churchill, received special permission from the Federal Health Department to enter the 40,000-square-mile polio-quarantined area northwest of Hudson Bay.

Ingebrigtson, who took part last January in the rescue of 12 men from a Hudson Bay ice floe, took off from Churchill yesterday. He was warned by Dr. D. G. Cameron of the National Health Department that no contact would be permitted between the plane crew and residents in the quarantine area.

The plane was destined for Garry Lake and Queen Maud Gulf, 530 and 670 miles northwest of here, respectively, where the crew hoped to pick up the trail of the priest before he disappeared.

Father Bullard, about 33 years of age, was born in Paris and 12 years ago went direct to his Northland mission after docking at Churchill aboard a freighter. He made his headquarters at Repulse Bay and Igloolik, traveling by snowshoe and bobsled throughout his mission. Repulse Bay and Igloolik, far within the Arctic Circle, are 600 and 830 miles northeast of Churchill, respectively.

FROZE BOTH HANDS

About five years ago the priest froze both hands and was flown out to Winnipeg and Montreal for treatment. It was his first trip out of the North since his arrival. He had frozen his hands during a two-hour fight to drag himself out of a water hole into which he had fallen while crossing a lake. He returned in about four months to his northern mission.

The search area was brought under Federal Health Department quarantine earlier this month to prevent spread of a polio epidemic that broke out at Chesterfield Inlet, 350 miles north of Churchill. Thirteen Eskimos died during the epidemic and another 13 were evacuated to Winnipeg by the R.C.A.F.

Bomb Explodes Off Ship's Bow

HONGKONG, March 23 (AP).—Owners revealed today the river steamer Shihmen, loaded with 300 passengers, barely missed disaster Monday night when a bomb exploded near her bow.

The incident occurred while the ship was en route from Canton to Hongkong.

Flames Doused At Wild Well; One Man Hurt

EDMONTON, March 23 (CP).—Flames from a "wildcat" natural gas well that blew wild yesterday and immediately caught fire in the remote Lac La Biche district of Northern Alberta are out tonight.

It is not immediately known whether the flow of gas has been checked but, with the flames extinguished, officials believe they have the situation in hand.

The Well, Central Lac La Biche No. 1, is some 115 miles northeast of Edmonton, and only six miles from the Stanolind Lac La Biche No. 1 which has been running wild for about ten days. The Stanolind did not catch fire.

DRILL RELIEF WELL

Oil experts are drilling a "relief well" alongside the Stanolind rogue in an effort to bring it under control.

Later reports said the valves have been closed and that the well now is under control.

Meanwhile, one workman, Gordon Philpott of Brooks, Alta., is in hospital at Lac La Biche suffering from burns to the hands and face. His condition is reported good. Philpott was standing near the well at the time the fire broke out.

Located in heavily-wooded country, the well was throwing up a combination of gas and salt water. No oil is visible in the spewing mass which at times reached a height of 40 feet.

Cause of the fire is not known, but it flared up quickly minutes after the initial break-out. The derrick is still standing tonight.

Officials at the scene estimated that more than 1,000,000 cubic feet of gas went up in 24 hours.

Because studies of blood plasma of rural school children show they were low in ascorbic acid in late Winter and early Spring, that season is suggested as the time to give special attention to vitamin C in family meals.

Rules Motion On Republic Stricken Out

OTTAWA, March 23 (CP).—Speaker Gaspard Fauteux today ordered in the Commons that a motion, calling for the setting up of Canada as an independent republic, be struck off the Order Paper.

He said the motion, sponsored by Wilfrid Lacroix (L.—Quebec-Montmorency), ran counter to the members' oath of allegiance to the King.

The Speaker made his statement while replying to questions asked yesterday by John Diefenbaker (P.C.—Lake Centre), who wanted to know who was responsible for altering the wording of the motion after its appearance on the Order Paper.

Dr. Fauteux said the changes were made at the request of Mr. Lacroix, but "without my knowledge." He agreed with Mr. Diefenbaker that the motion should not have been changed without the consent of the House.

EASY! EASY!

Luscious Bran Muffins . . . with Raisins!

Tasty Kellogg's All-Bran and luscious raisins . . . a mouth-watering flavor combination!

3 tablespoons shortening — 1 cup sifted flour
¼ cup sugar or molasses — 2½ teaspoons baking powder
1 egg
1 cup Kellogg's All-Bran — ¾ teaspoon salt
¾ cup milk — ½ cup raisins

Blend shortening and sugar thoroughly; add egg and beat well. Stir in Kellogg's All-Bran and milk. Let soak until most of moisture is taken up. Sift flour with baking powder and salt; stir in raisins. Add to first mixture and stir only until flour disappears. Fill greased muffin pans two-thirds full. Bake in a moderately hot oven (400°F.) 25 to 30 minutes. Make 9 marvelous muffins.

Canada's most famous natural laxative cereal—try a bowlful today!

Kellogg's ALL-BRAN

Your Set for '49

AGAIN Admiral LEADS THE PARADE

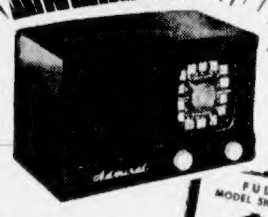

truly the BIGGEST VALUE IN RADIO

- 5 tubes . . .
- Large Alnico dynamic speaker.
- Clear tone beam power output.
- Automatic volume control.
- AC-DC operations . . . just plug in.

FULL SIZE SUPERHET. MODEL 5K11

$31.95

MAHOGANY $33.95 — IVORY $34.95 — EBONY

The most adaptable set you can imagine! With its lustrous scratch resistant cabinet and modern dial, it blends with its surroundings wherever you put it . . . in living room, recreation room, kitchen. Entertainment at your fingertips, with faultless reception.

The NEW thrill-packed COMBINATION Automatic Radio Phonograph

WITH THE FAMOUS Miracle Tone Arm — the greatest improvement in record-playing since the invention of the phonograph.

$99.95 AT ONLY

Check these Features

- Automatically changes records in 2½ seconds.
- New improved changer plays up to 13 records.
- Admiral perfected superheterodyne radio.
- Automatic bass compensation for tone balance.
- Stunning cabinet with French Gold grille.

For the utmost in sheer pleasure, don't fail to see and hear this graceful, satin-smooth, one-piece moulded mahogany plastic Admiral. Know for yourself the supreme thrill that only Canada's finest Radio combination can offer.

THERE IS AN ADMIRAL DEALER NEAR YOU

THE CANADIAN ADMIRAL CORPORATION LTD., LONG BRANCH, ONTARIO

Vancouver Distributors

ASSOCIATED DISTRIBUTORS, LTD.
621 KINGSWAY VANCOUVER, B.C.

Young's Radio Service, 794 Fort, Phone E 0741
Meadwell's Radio & Electric, 2651 Douglas St., Phone E 9534

SAFEWAY has the LOW PRICES right in your neighborhood

There's no need to rush all over town to get the low prices on food—they're here at Safeway. Under a long-established pricing policy, our first step is to give Safeway customers the benefit of our efficient way of doing business by pricing everything at the lowest point which will yield a reasonable profit.

Some of the prices listed in this advertisement are regular everyday low prices at Safeway; others are special reductions. Save both time and money by getting the low prices in town at Safeway.

Effective Immediately

Safeway prices, even on stocks on hand on which we have paid the tax, will be reduced accordingly.

Prices Effective March 24, 25 and 26

CONTEST WINNERS' NAMES PUBLISHED

Check your neighborhood Safeway Store for results of "Salute to Homemakers" and "Kitchen Craft Flour Contest" held during January of this year.

Edwards Coffee	Rich Coffee always tastes better, and Edwards is always rich coffee, 16-oz. pkg.	59c
Apricots	Highway, Standard, 20-oz. tin	29c
Strawberry Jam	Empress, Pure, 48-oz. tin	96c
Pineapple Juice	Australian, 20-oz. tin	19c
Salmon	Cloverleaf, Fancy Blueback, 7¾-oz. tin	37c
Corn	Gardenside, Standard, 20-oz. tins	2 for 37c
Tomatoes	Brentwood, Standard, 28-oz. tin	21c

Mayonnaise, etc.

Mayonnaise	Best Foods, 8-oz. jar	29c
Tang	Nalley's, 8-oz. jar	44c
Salad Dressing	Miracle Whip, 32-oz. jar	74c
Catsup	Heinz Tomato, 13-oz. bottle	25c

Canned Goods

Pears	Harper House, Choice, 20-oz. tin	29c
Tomato Juice	Bright's, 20-oz. tins	2 for 23c
Baby Foods	Heinz, 5-oz. tins	3 for 25c
Spinach	Emerald Bay, 20-oz. tin	18c
Raspberries	Maple Ridge, 20-oz. tin	32c
Sardines	Brunswick, 3¾-oz. tins	2 for 19c
Apples	Aylmer, S.P., 28-oz. tin	23c
Grapefruit	Highway, Segments, 20-oz. tin	19c
Soup	Campbell's Tomato, 10-oz. tins	2 for 21c

Spring Cleaning Aids

Old Dutch	Cleanser, carton	11c
No Rub Wax	Leisure, 40-oz. tin	57c
Ivory Flakes	Large	39c
Tide	Regular	37c
Naptha Soap	Polar, 5-oz. cakes	2 for 17c

Canned Seafoods

Clams	Beaniole, Whole, 10-oz. tin	16c
Herrings	Great Northern, T.S., 7-oz. tins	2 for 19c
Sardines	Brunswick, 3¾-oz. tins	2 for 19c
Salmon	Keta, 7¾-oz. tin	23c
Salmon Paste	Gold Seal, 2-oz. tin	8c
Tuna Flakes	Lily, 6½-oz. tin	39c

PLUM JAM Empress Pure, 48-oz. tin 67c

APRICOT JAM Empress Pure, 48-oz. tin 72c

Beverages

Safeway now has a complete line of soft drinks and ginger ales for your selection.

Ginger Ale	Canada Dry, 12-oz. bottle	2 for 25c
Ginger Ale	Canada Dry, 30-oz. bottle	24c
Ginger Ale	Gurd's, 30-oz. bottle	16c
Sparkling Water	Canada Dry, 30-oz. bottle	19c
Orange Crush	7-oz. bottle	5c
Seven-Up	7-oz. bottle	5c
Coca Cola	per bottle	5c

POLLY ANN BREAD

White and Brown Sliced and Unsliced 15-oz. wrapped loaf 8c

AIRWAY COFFEE

Compare it in flavor, freshness and price.

16-oz. pkg. 49c

NOB HILL COFFEE

For those who have a taste for fine coffee with an eye to cost.

16-oz. pkg. 56c

Pancake Flour	Aunt Jemima, 3½-lb. bag	52c
Dog Meal	Gaines', 2-lb. bag	30c
All-Bran	Kellogg's, 16-oz. pkg.	23c
Syrup	Rogers' Golden, 2-lb. tin	23c
Flour	Kitchen Craft, 6-lb. bag	30c
Salad Oil	Sunsal, 32-oz. bottle	75c
Peanut Butter	Beverly, 24-oz.	55c
Canterbury Tea	16-oz. carton	85c
Dad's Cookies	Butter Crisp, 13-oz. pkg.	35c

Apples	Winesap	2 lbs. 25c
	Approximately 40-lb. box	$4.59
Carrots	Bulk	lb. 6c
Onions	Cooking	lb. 6c
Potatoes	Drybelt	10 lbs. 49c
★ **Lettuce**	California	lb. 25c
★ **Potatoes**	No. 1 Gems, 25-lb. bag	$1.15
★ **Tomatoes**	14-oz. tubes	26c
★ **Cabbage**	California	2 lbs. 15c
★ **Celery**	California, crisp	lb. 12c

Be sure . . . shop SAFEWAY

Safeway Features KAMLOOPS SHOW BEEF

Enjoy some of this Delicious Meat today!

Safeway again offers consumers of Vancouver Island another fine selection of Kamloops Show Beef from the Provincial Fat Stock Show held in Kamloops, March 8th and 9th. Prize winners this year included:

- Reserve Grand Champion of the Show (Bred and shown by Mr. James Turner, Royal Oak, B.C.)
- Boys' and Girls' Champion
- Boys', Girls' Reserve Champion
- Also 66 head of other Show Cattle

Sirloin Tip Roast	Kamloops Show Beef	lb. 69c
Sirloin Steak or Roast	Kamloops Show Beef	lb. 67c
Porterhouse	Steak or Roast, Kamloops Show Beef	lb. 69c
Round Steak or Roast	Kamloops Show Beef	lb. 57c
Plate or Brisket	Kamloops Show Beef	lb. 33c
Short Ribs	For braising, Kamloops Show Beef	lb. 29c
SIDE BACON	Chef's Pride, sliced, Cello. wrapped	½ lb. 36c
Rump Roast	Beef, Blue Brand	lb. 59c
Blade Chuck Roast	Beef, Blue Brand	lb. 43c
Blade Rib Roast	Beef, Blue Brand	lb. 45c
Ground Beef	Blue Brand	lb. 40c
Leg of Pork	Whole or Half	lb. 49c
Cottage Rolls		lb. 63c
Leg of Lamb	Whole or Half	lb. 69c
Front Quarters Lamb		lb. 49c
Fowl	Boiling	lb. 45c
Haddie Fillets	Eastern	lb. 40c

Nanaimo City Grant Upsets Park Board

NANAIMO, March 23.—The Nanaimo park board is dissatisfied with a grant of $16,000 contained in the City Council budget. Members will ask for a meeting with the civic finance committee and Mayor George Muir on Saturday morning to request that the amount be reconsidered.

Philip J. Piper, chairman, pointed out wages alone this year will cost the board $15,000, and the remaining amount would not take care of essential projects.

The board expressed disappointment that the council did not turn over revenue from Bowen Park and Central Sports Grounds for their maintenance.

"We have to budget for them, and the city gets the money," Mr. Piper explained.

The board accepted tender of Oliver Bell to install floodlights at Central Sports Grounds for which ratepayers recently authorized expenditure of $5,000.

Keep Thursday At Parksville

PARKSVILLE, March 23.—Parksville business places will continue to close all day Thursday for the time being, but a change may be made for the Summer. This decision was reached by merchants at a special meeting sponsored by the Parksville and District Chamber of Commerce. The subject of changing the closing day here has been under advisement for some time, but the majority voted to continue the Thursday holiday. H. J. Parsley was chairman of the meeting.

Weather Forecasts

East Coast of Vancouver Island—Overcast with rain by noon. Winds southeast 25 miles per hour. Little change in temperature.

West Coast of Vancouver Island—Overcast with rain. Wind southeast 35 miles per hour. Little change in temperature.

School Board Boosts Wages

PORT ALBERNI, March 23.—A request of drivers, caretakers and maintenance men for a salary revision was discussed by school trustees at a recent meeting. A scale for the bus drivers was adopted. They will start at $180 per month, and driver mechanics at $200 per month. Increments of $60 per year for five years is part of the scale. New salaries will be retroactive to January 1.

A caretakers' salary schedule was adopted by the board, and will be presented to employees for their perusal as a basis for discussion. It was decided to raise the salary of the head maintenance men to $206 per month, also retroactive to January 1.

Work has begun on the Beaver Creek and Cherry Creek school projects. Souther Construction Company is the contractor. The projects involve the moving of army camp huts. Part of a building will go to the Beaver Creek School site where remodeling will provide a three-room school. Part of the hut moved to Cherry Creek will be sealed up, and work will be done some other time.

H. C. K. Housser will prepare a brief to be presented at the arbitration hearing between the board and the councils of the cities of Alberni and Port Alberni on the school estimates. Gordon Campbell, Port Alberni city solicitor, and Arthur McCulloch, Alberni solicitor will prepare briefs for the cities.

GEOGRAPHICAL FACTOR

Crop failures are more likely to occur in India than in any other country in the world because of its tropical location and dependence on monsoon rains.

Seeks Nanaimo Seat

ROBERT STRACHAN

Mr. Strachan, who operates hardware store on Commercial Drive, Vancouver, was named candidate for Nanaimo riding in forthcoming Federal election, during nominating convention held at Duncan last Sunday. He was born and educated at Glasgow, Scotland and came to Canada in 1931.

Vancouver Island News

From Colonist Correspondents

LADYSMITH TO BE SCENE OF TEEN TOWN PARLEY AT WEEK-END

Teen Town members from 18 Vancouver Island districts between Victoria, Campbell River and Port Alberni will meet at Ladysmith on Saturday and Sunday. Robert Mar, president of Alberni District Teen Town, will preside at business sessions. Social activities will include dance, banquet and sightseeing. Photograph shows First Avenue, main business street at Ladysmith.

View Royal to Consider Playlots for Children

VIEW ROYAL, March 23.—Members of the View Royal Community Association adopted a report of Clifford Bate, director of youth activities and sports, presented at a recent meeting. He asked for park playing fields and playlots, and a larger community hall to enable the 175 children in the district to enjoy indoor sports.

A committee including Leslie Slater, Eric Riches and H. M. Aldersmith, with two ladies to be added later, was appointed to work with Mr. Bate. A report will be presented in the near future.

The president announced Mrs. R. L. W. Ritchie would present a children's operetta entitled "Smiling Sixpence" on May 12 and 14. She will be supported by Mrs. Hugh R. Knight, with a Pro-Rec display including 26 pupils. Miss Pat Westwood will present her own sketch called "Miss Poppett Dies Out."

A few reservations are still available for the home nursing classes to begin April 1 in the community hall under the direction of Mrs. N. Crowe.

The sum of $21.36 was presented to the association by officers of the former View Royal and Craigflower Association. A. I. Thomas and Harold Gardner were thanked by the president for their action. A grant of $5 was made to the Red Cross.

Complaints from members of the association regarding dogs destroying gardens and chicken coops was turned over to the Provincial Police. One member urged the association to apply to the Minister of Agriculture recommending an increase in the licence fee for female dogs to $10 per year.

Colored films of Tweedsmuir Park were presented by Michael Pope of the B.C. Forest Service.

Emeralds were once believed to be beneficial to the eyes and amethysts were thought to prevent drunkenness.

Large Greenhouse Burns In Outbreak at Alberni

ALBERNI, March 23.—Bo Wong, venerable Chinese whose plodding horse and jaunting cart have been a familiar sight on the streets of the twin cities for years, gazes with sorrow upon the ruins of his possessions.

His greenhouse on Wilkinson Street was destroyed by fire, and along with it 12,000 tomato plants from which Bo would have sold ripe tomatoes later to housewives of the twin cities.

Fire started from the heating plant. The Alberni fire department responded, but flames had too great a hold to save much.

Plan to Build Port Highway

PORT ALBERNI.—The Provincial Government will assume construction costs and maintenance of Third Avenue north from Dunbar Street to Rogers Street to a width of 24 feet, on April 1, Mayor L. K. Jordan reported this fact to the City Council, following recent visit to Victoria.

Port Alberni representatives interviewed the Government for clarification of the recent announcement in the House by Hon. E. G. Carson regarding maintenance of highways within municipal boundaries.

Mayor Jordan also reported the Department of Education had not agreed to the appointment of an official trustee to take over from the district school board as requested by the mayor. It is understood, however, that city officials and school board members will meet departmental officials on Thursday at Victoria in an effort to hasten the school construction program for Alberni district.

Faster passenger and air mail service from the Alberni to the Mainland was forecast by Alberni Valley Transit Company, which asked the council to support its application to the Public Utilities Commission for a permit to operate a limousine service between Port Alberni and Cassidy airport near Nanaimo. The council agreed to support the application.

INVESTIGATE DRAINAGE

Central Mortgage and Housing investigators were in the city, the mayor reported, in response to a request that the drainage situation in the second housing project be investigated.

The council confirmed its reference of 1949 school board estimates to arbitration. A further letter from the school board showed no change from the previous communication which reduced the estimates only about $4,000, whereas the city had suggested that about $15,000 should be slashed.

Members of council, on advice of the city solicitor, decided that no useful purpose would be served by holding a by-election to fill the vacancy created by resignation of Ald. F. V. Rush, as it would incur expense and the term would only be for the balance of the year. However, if any ratepayer desired an election he could appeal to the Lieutenant-Governor in Council, the solicitor said.

PORT ALBERNI, March 23.—The Senior Girls' Choir with assisting artists will present an Easter Cantata "The Redemption Song" at Parksville on Easter Monday under the sponsorship of the Parksville Kinsmen Club. The choir, under the direction of Mrs. Nelson Ball, will be assisted by Mrs. C. McLeod, soprano, an instrumental trio, W. Williscroft, baritone, Mrs. T. Watson, pianist, and the Kinsmen Glee Club.

The cantata will be presented at Port Alberni on Good Friday with the local Kinsmen Club as sponsor.

Today's Bargain in

CANNED SALMON

RED ROSE

HIGH IN FOOD VALUE
ECONOMICALLY PRICED

FISH BALLS

1 lb. can "Red Rose" Keta Salmon
2½ cups mashed potatoes
1 egg well beaten
1 tsp. onion juice
1 tsp. parsley
Salt and pepper.

Add all the ingredients together. Form into cakes or roll into balls and fry. If desired can be served with hot tomato sauce or a hot egg sauce. Serves six. Cost per person, 10c.

J-RR-4

Barbara Brent's BUYS AND WHYS
A WEEKLY INFORMATION SERVICE

MONTREAL, March 24—The history of food preparation is the happy story of constant simplification of meal preparation. That, and the improving of flavour enjoyment. And one of the most wonderful developments in the world of food is SHIRRIFF'S GINGERBREAD MIX! It's truly delicious — tastes even better than the gingerbread grandma was so proud of — but unlike grandma's gingerbread, you don't have to buy a lot of ingredients . . . molasses — flour — eggs — spices — they're all there! And you don't have hours of work with a lot of clearing away and washing up to do! All you do is add water to Shirriff's Gingerbread Mix, beat for a few moments and then pop it into the oven. It's so very simple! Once you've "discovered" Shirriff's Gingerbread Mix — you can have all the *fun* of making gingerbread — none of the fuss and bother!

Over The Tea Cups . . . Across The Bridge Table, women love to pass on their favourite recipes. Here is a favourite of mine — these delicious Brownies. But to get the *really* thrilling chocolate flavour you want, be sure to bake them with BAKER'S UNSWEETENED CHOCOLATE — the chocolate that's all pure *high-quality* chocolate.

BROWNIES

2/3 cup sifted flour
½ tsp. Calumet Baking Powder
½ tsp. salt
1/3 cup butter or other shortening
2 squares Baker's Unsweetened Chocolate
1 cup sugar
2 eggs, well beaten
½ cup chopped walnut or pecan meats
1 tsp. vanilla

Sift flour once, measure, add baking powder and salt; sift again. Melt shortening and chocolate over boiling water. Add sugar gradually to eggs, beating thoroughly, then add chocolate mixture and blend. Add flour and mix well, then add nuts and vanilla. Bake in greased pan, 8 x 8 x 2 inches, in moderate oven (350 deg. F.) 35 minutes. While still warm cut in rectangles. Remove from pan; cool on cake rack. Makes 2 dozen brownies.

A New Dress For Just A Few Cents? Yes, you can make an old, faded dress *look* like new with the "colour magic" in a package of Tintex! For All-fabric Tintex Tints and Dyes are those miracle household dyes that transform faded fabrics of all kinds into colourful beauty. Just think! A wardrobe of dresses dyed to this Spring's newest shades . . . Navy Blue . . . and colours that complement Navy . . . Lavender — Old Rose — Ensign Red. Or you can have — overnight — a bright, new-looking chair cover to bring Spring right into your home . . . and stockings dyed to Fashion's favourite shades! Small wonder I hear of more and more women who keep their homes and wardrobes looking like new with Tintex! And for a *complete* colour change, there's Tintex Color Remover. Ask for All-fabric TINTEX next time you're shopping — it costs only 15c a package!

Here's A Tempting Way to serve this favourite-for-flavour dish . . . HEINZ OVEN-BAKED BEANS! So good—so meaty and mellow and drenched with a luscious spicy sauce . . . they'll taste "like more" when you serve them this way.

HEINZ OVEN-BAKED BEANS WITH ONION RINGS

Cut 3 or 3 white onions into thin slices and separate into rings. Lightly brown onions in 3 tbspns. fat. Add 2 tbspns. Heinz Tomato Soup. Heat until onion rings become coated with sauce. Heat contents of a tin of Heinz Oven-Baked Beans in Tomato Sauce. Pour into serving dish. Arrange onion rings in a circle over beans.

How Can A Breakfast Cereal Be So Smoo-oth? I don't know how they make "CREAM OF WHEAT" so luxuriously "creamy" . . . but I'd suggest that you try it for yourself and see what folks mean when they say "It's so smoo-oth!" Truly delicious! And 5 Minute "Cream of Wheat" is so very easy to prepare. It cooks to complete digestibility — even for baby — in just five minutes of boiling. It's good for you, too . . . for 5 Minute "Cream of Wheat" contains blood-enriching Iron, and provides extra Calcium and Phosphorus for diets deficient in these elements. That's why it's such a good idea to make a family habit of smo-o-oth "Cream of Wheat"!

You'll Want To "get in on" this new discovery too! More and more women are "discovering" delicious KRAFT DINNER, that marvellous macaroni - and - cheese combination that cooks to tasty lightness in *only 7 minutes!* Yes, it's certainly easy to prepare . . . and it's wonderfully economical! One package of Kraft Dinner contains enough for a main dish for four . . . at just a few pennies a serving! You'll find several helpful suggestions for main dishes on the Kraft Dinner package . . . all of them delicious . . . all of them money savers. So ask your grocer tomorrow for Kraft Dinner . . . it's ideal for Lenten meals . . . and you'll find it now *at a new low price!*

Cool March Sunshine shows up winter-soiled fabrics rather disconcertingly. But don't worry about that grease stain on your living room couch . . . or the soiled spot on your favourite pastel wool . . . simply use ENERGINE! It's so very simple to use . . . cleans safely without leaving tell-tale rings! For Energine Cleaning Fluid is certain death to grease stains . . . and at the same time, so wonderfully gentle with fabrics of all kinds! Cleans dresses — hats — handbags — upholstery in a jiffy! Just follow the easy instructions for best results. You'll find that, with Energine, you can keep furniture fabrics spot-free and clothes looking like new! You can get Energine for as little as 25c at your drug or department store.

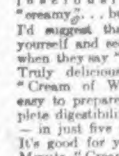

Of Course You're Thrilled over those plans for your early Spring wedding! There are so many exciting things to do — so much shopping — guests to invite . . . and here's something to remember! When it comes to feminine hygiene, thousands of women have found ZONITORS most dainty — most convenient — most effective! Zonitors are greaseless, stainless, snow-white vaginal suppositories — powerfully germicidal, yet absolutely safe to delicate tissues! You'll find them at drugstores all across Canada . . . and here's something else to help answer your questions about feminine hygiene . . . a FREE BOOKLET giving frank facts on this so-important-to-brides subject! Simply write to me — Barbara Brent, 1411 Crescent St., Montreal, P.Q., and I'll send the booklet to you in a plain wrapper.

Blouses Take A Bow when you take to suits in Spring . . . but in order to look their very best, blouses should be fresh as the first Spring crocus! And it's so very easy when you know how! Keep them lovely with LINIT, the "Perfect" Laundry Starch! It's "magical" the way Linit puts the "new" back in clothes! Clothes laundered with Linit stay cleaner longer — and actually wear longer! This is because Linit gently penetrates and protects the fibres of the cloth. It covers and holds down the tiny surface hairs that catch the dust. So for that "daisy-fresh" look that goes so well with Spring sunshine . . . launder your blouses with Linit! It's the very starch for your home furnishings, too! Curtains — bedspreads . . . look perky and fresh after a Linit-laundering!

KIRKHAM'S LTD.

FREE DELIVERY — PHONE G 8131
FOR CASH, C.O.D. AND CHARGE CUSTOMERS

SHORTENING Bakeasy, Carton	SLICED SIDE BACON	LARD Carton
lb. 28¢	½ lb. 35¢	lb. 22¢

PORK LOIN ROASTS End Cut, lb.	59¢
PRIME RIB ROASTS Cut Short, lb.	55¢
BRISKET BEEF Lean, lb.	29¢
RUMP ROASTS No Waste, lb.	59¢
BLADE CHUCK ROAST BEEF lb.	41¢
STEAKS or ROASTS SIRLOIN, T-BONE, WING	lb. 65c

LYNN VALLEY PEAS and CARROTS	2 for 27¢
BRUNSWICK SARDINES	2 for 19¢
CHRISTIE'S SANDWICH BISCUITS, pkg.	20¢
PEAS—20-oz. Tins	2 for 19¢

PEACH JAM	Aylmer, 24-oz. glass 39¢	4-lb. tin	69¢
RASPBERRY JAM	Aylmer 24-oz. glass 41¢	4-lb. tin	77¢
HONEY	Beekist	2 lbs.	25¢
MOLASSES	Sugarhouse, 2's		13¢
SHREDDED WHEAT	Each		13¢
SOUPS	Aylmer Vegetable or Tomato	4 for	39¢
PEACHES	Lynn Valley, 20 oz.		25¢
PINEAPPLE JUICE		2 for	19¢
ORANGES	392's	3 doz.	43¢
GRAPEFRUIT	80's	3 for	23¢
LEMONS	California, 432's, dozen		27¢
LETTUCE	Firm Heads	2 for	23¢
CELERY	Crisp	2 lbs.	23¢
TOMATOES	Firm, lb.		33¢

Specials for Thursday, Friday and Saturday

YOUR NEW Beatty WASHING MACHINE

McM&M

Can be purchased on the time-payment plan as low as ..... ★ 1.25 PER WEEK

All financing details are handled and carried within our organization.

★ Approximate cost of the average family laundry bill.

The Beatty washer is built to give the best value obtainable anywhere. It appeals to the practical woman, the thrifty housekeeper, the good manager. Enjoy the use and labor-saving features of a new Beatty washer NOW. It can be purchased on the time payment plan as low as $1.25 per week with all the financing details handled and carried within our organization.

AVAILABLE FOR IMMEDIATE DELIVERY

Beatty For Better W

Finished in brilliant baked white chromium trim. Extra large 22-in 8 pounds of clothes at a time. tub lid is encircled by a heavy ru ing it snug, steam-tight and Oiled for life, direct drive ballb ensures long, trouble-free servi Hand Washing Action washe faster, safer than conventiona tators. Quick release levers o remove all pressure from the r great wash value.

SEE THEM ON DISPLAY NOW

Call in today and have one of our trained Beatty appliance men demonstrate the many labor-saving features of this fine washer. Or if you so desire, a courteous representative will call at your home—at your convenience—and give you complete information regarding this famous washing machine and also discuss the trade-in value of your old washer.

TRADE-INS ACCEPTED

90 YEARS SERVING VICTORIA

PHONE G 1111
M. LENNAN M. FEELY — McM&M — & PRIOR LIMITED
1400 BLOCK GOVERNMENT ST.

90 YEARS GROWING WITH VICTORIA

Hooded Safecrackers Get $75,000 in Gems in Robbery

—Central Press Canadian

Wearing shoulder-length Ku Klux Klan-type hoods, two armed men robbed wholesale diamond and jewelry firms in Toronto of an estimated $75,000 in gems. Working for six hours, the thugs drilled through two safes and blew another to pieces. W. Reichman, left, bookkeeper for one of the jewelry firms, said loss to his firm alone was near $60,000. The thugs, after binding the night watchman, carried the safes into the office, shown right, where they sorted out the gems before making getaway.

Windsor Hospital Probe By Department Possible

WINDSOR, Ont., March 23 (CP).—Possibility of the Ontario Department of Health conducting a full-scale investigation into the administration of the Metropolitan General Hospital was foreseen today with the revelation of startling facts surrounding the city-owned institution.

Miss Mildred Maybee, central figure in the controversy, revealed she has had her life threatened three times since her resignation as superintendent of nurses at the hospital a month ago. Dr. Murray S. Douglas, a board member, announced he has resigned his position.

On hearing a report that the Windsor and district doctors forming the acting and consultant staffs passed a resolution that the present board of governors be replaced, Health Minister Kelley said that his department "might have to do something."

Miss Maybee confirmed today reports that she received three threatening telephone calls at her home since she resigned. She said the speakers, unidentified, suggested 'If you want to know what is good for you, lay off' and that a 'holiday' could be arranged for her.

It was her sudden resignation, unexplained by the board, which set off the present fireworks. It was submitted following a board meeting a month ago.

She said she never told police of the threatening calls but had told the board about two of them.

Dr. Douglas' resignation today followed a meeting of staff doctors and consultants Tuesday night at which a resolution was passed demanding a board "divorced from politics" be set up to replace the present body.

The resolution, to be sent to the board of governors and the Minister of Health of both the Provincial and Federal Governments, also asked an investigation be undertaken by those other than Government officials.

Original developments broke Monday night following a board meeting at which Mrs. C. S. Sanborn resigned as a member when the group passed a motion of confidence in the hospital management.

Mayor Arthur J. Reaume and several city organizations requested the Government probe as reports circulated about the city that nurses attended drinking parties with city officials. The rumors started shortly after Miss Maybe's resignation. As yet, no person has denied the reports.

MANY DESTROYED

Because their owners did not redeem them, some 70 per cent of the dogs impounded during 1948 had to be destroyed, W. H. Warren, parks superintendent, stated yesterday in his annual report.

During the year 535 dogs were impounded, 370 destroyed, 33 sold and 132 redeemed. Number of cats destroyed at the city pound was 391.

Youngest accident victim in Victoria yesterday was Betty Rowlands, 800 Hutchinson Avenue, aged 20 months.

Hospital authorities report she was admitted to children's ward at Royal Jubilee suffering from a broken right ankle sustained when she tumbled off her tricycle.

B.C. Children To Study Newfoundland

British Columbia school teachers have been issued a book on the history of Newfoundland, Education Minister W. T. Straith said in the Legislature yesterday.

"Newfoundland Day" is expected to be April 1, when both Canada and Britain approve negotiations making the ancient colony the 10th province of the Dominion. It will be celebrated in all schools in the province.

The book gives the history of the colony from the close of the 15th century.

Exploration, political development, geography, natural resources, industries and occupations, population and trade and commerce are all dealt with in the book which will be given as part of the curriculum in provincial schools of British Columbia.

Asserts West Now Beyond Fulton Speech

NEW YORK, March 23 (CP).—Winston Churchill said today he thinks the Western world now has gone even beyond the ideas he expressed in his sensational speech at Fulton, Mo., in 1946.

The wartime British prime minister told newspapermen who met him on the Queen Elizabeth that he reread only recently the Fulton speech in which he advocated a strong Western bloc opposed to Russia.

"I didn't feel inclined to go back on any of it," Churchill said, grinning in obvious recollection of the furore the speech caused when it was delivered.

"As a matter of fact, if it were delivered today it would be behind the event, rather than in front."

The British Conservative Party leader is in the United States to deliver another lecture — this time at the Massachusetts Institute of Technology, March 31.

Included in Mr. Churchill's party were his wife, their daughter, Mary, and her husband, Capt. Christopher Soames, two secretaries, a valet and a Scotland Yard detective.

Civic Workers Quit Talks

VANCOUVER, March 23 (CP).—City hall employees today withdrew from a civic conciliation session, posing the possibility that their wage demands may go to provincial conciliation.

The rejected proposal was a city counter-offer of a 5-per-cent increase plus one step up toward the maximum rate for each year of service in the new classification under the personnel department plan.

10,000 Tons of Uranium Power Supply for Year

NEW YORK, March 23 (CP).—About 10,000 tons of uranium would produce the present yearly electrical power of the entire world.

This first glimpse of what the world is likely to want in atomic tonnages stem from a study by Dr. Robert F. Bacher, one of the four United States atomic energy commissioners.

The 10,000 tons is nearly ten times more uranium than the entire world produced during the war. How much more the world may now be producing is a government secret in all countries.

Dr. Bacher says 1,000 tons could make 17 per cent of the electric power the United States used in 1947.

He explains how the 1,000 tons would be expected to work. This tonnage is ordinary uranium known as 238, which includes the uranium 235 that splits and gives the heat to make electric power. In 1,000 tons there is only a little more than seven tons of splitting 235. That seven is not enough to give 17 per cent of the country's electrical power.

MAKES PLUTONIUM

But while this seven tons is splitting, it automatically changes some of the ordinary uranium into the new metal plutonium. This new metal dividend is nearly three tons a year. The plutonium splits and gives heat. Added to the seven tons it gives the 17 per cent yield.

Dr. Bacher says each pound of the atom-splitting 235, or plutonium, equals about 25 carloads of coal. On that basis, the 10,000 tons of ordinary uranium containing the splitting stuff that will give the entire world electric power could be carried in 200 cars. But the coal to make the same power would need 500,000 cars.

Will Prosecute In Smoke Cases

VANCOUVER, March 23 (CP).—The city board of works yesterday promised prosecutions of persons who fail to reduce their industrial smoke output in accordance with city ordinances.

The promise followed a mass complaint by housewives whose washings have been blackened by smoke from mills and factories.

No Decision On Willows

Decision on question of permitting horse training at the Willows will not be settled until the end of the week, Oak Bay Council decided at a meeting last night.

"There are one or two points we want to get straightened out."

Dr. K. R. Darbyshire, who has an application before the council for permission to use the track for training purposes until May 15, appeared at the meeting, at council request, to answer questions.

Would Form City Chapter

A meeting will be held in the near future to form a Victoria chapter of the Multiple Sclerosis Society of Canada.

Mrs. Mary P. Jennings, 1904 Davie Street, is appealing to all multiple sclerosis patients, their friends and relatives for help in forming the new chapter.

Date of the organizational meeting will be published in the near future, according to the announcement.

If it's Borden's it's Got to be good!

ELSIE

Borden's Chateau Cheese

PASTEURIZED FOR YOUR PROTECTION

Chateau Cheese

THE FLAVOUR TELLS YOU IT'S BORDEN'S

EAT QUAKER OATS FOR GROWTH

QUICK QUAKER OATS

Still Costs Less Than 1¢ a Serving!

Serve a Hot Breakfast of QUAKER OATS EVERY DAY!

JANE ASHLEY
Home Service Department
The Canada Starch Company Limited

"HERE'S YOUR LAST CHANCE to enter the $10,000 CROWN BRAND CONTEST!"

Contest Closes April 15! Be sure you try for the Grand Prize now! - before it's too late!

It's easy . . . here's how you enter -

463 PRIZES

1. Simply print your name and address on any plain sheet of paper.
2. Mail this, together with a label from a 5 lb. tin of Crown Brand Corn Syrup* (or reasonable facsimile) to: — THE CROWN BRAND CONTEST, Station "H" Montreal, Que.
3. Be certain your entry has sufficient postage.

That is all you do to enter the Crown Brand Contest. Now, here's what happens:-

. . . 154 entries will be drawn from the mail received during this last prize-winning period. These 154 persons will then be asked to mail a letter giving three reasons why they like Crown Brand Corn Syrup.

. . . Then, based on the merit of the replies, the 154 prizes will be awarded as follows:

1st PRIZE: $100.00 2nd PRIZE: $50.00 152 PRIZES OF $10.00 EACH

And now look what happens!

THE JUDGES WILL DETERMINE WHICH OF THE THREE FIRST-PRIZE LETTERS RECEIVED DURING THE THREE PRIZE-WINNING PERIODS IS, IN THEIR OPINION, THE BEST. THE WRITER OF THIS BEST LETTER WILL THEN BE AWARDED THE . . .

GRAND PRIZE: $5,000

* or 2 labels or cartons or a label and a carton from any of the following products:

2 Tops from Crown Brand Two lb. Cone Top Tin or label from 5 lb. Tin

2 Tops from Karo Two lb. Cone Top Tin or label from 5 lb. Tin

2 Tops from Lily White Two lb. Cone Top Tin or label from 5 lb. Tin

2 labels from Benson's Corn Starch

2 labels from Canada Corn Starch

2 Silver Gloss Cartons

2 Linit Cartons

If no label, top or carton is enclosed the Grand Prize will be $1,000. The Crown Brand Contest is open to all Canadians except employees and their families of The Canada Starch Company and its advertising agency. Judges' decisions will be final. All entries become the property of The Canada Starch Company.

Prize winners will be notified by mail within 90 days after close of the contest. A complete list of prize winners will be available upon request at the close of the contest.

IT'S THE COSIEST FOR EVERYBODY BECAUSE IT'S EASY AND EVERY MEMBER OF THE FAMILY CAN WIN! WRITE NOW — AND WRITE OFTEN!

If you did not enter the first two prize-winning periods (Jan. 15-Feb. 15; Feb. 16-March 15), there is still time for you to enter this last prize-winning period (March 16-April 15). And if you entered the first two parts of the contest make sure also to enter this remaining one — the more entries you submit, the more chances you have.

THE CANADA STARCH COMPANY LIMITED
MONTREAL TORONTO

THIS BARGAIN OFFER gives you a glorious garden!

Ma Perkins' 1949 FLOWER SEEDS

VALUABLE ASSORTMENT OF 5 BIG PACKAGES ONLY 15¢

with one Oxydol box top any size

•Harmony Marigold •Bachelor's Button •Sweet Alyssum •Old Fashioned Mixture •Petunia

Oxydol's Own "Ma" Perkins Says—

Planting time is near so here they are, friends. The flower seeds I've chosen for my own 1949 garden! You'll find most home-gardeners' favorites in this valuable assortment—everything from Harmony Marigold to Sweet Alyssum! Pshaw! I'm only an amateur gardener myself. But I've always grown flowers that are the talk of the neighborhood from these wonderful seeds. I know you will, too. So I hope you'll send an Oxydol box top, along with the coupon below to Ma Perkins, Box 146, Toronto A, Ontario. Enclose 15¢. Order as many assortments as you want! But remember to enclose another 15¢ and box top for each additional assortment, won't you?

TRY IT TODAY!

New Extra Rich "LIFETIME" OXYDOL is today's greatest soap buy!

- Now! Extra Loads of Wash From Every Package!
- Now! You Use Less Oxydol And Get More Suds And Richer Suds!
- Now! Milder, Easier On Colors Than Ever Before!

Today's *new, richer* Oxydol gives you more for your money. More Suds. Richer Suds. Suds that do more wash. Moreover, your clothes will keep WHITE FOR LIFE!

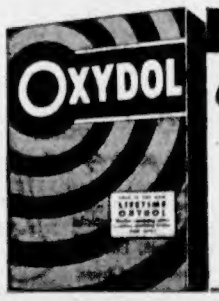

USE THIS COUPON OR THE HANDY ORDER BLANK AT YOUR DEALERS

Clip!

MAIL TODAY TO Ma Perkins, Box 146, Toronto A, Ontario

Gentlemen:

I'm happy to take advantage of this marvelous offer. Please send me ..... assortments of Ma Perkins 1949 Flower Seeds. Enclosed is ..... ¢ and ..... Oxydol box tops.

Send to:

Name .....

Address .....

City ..... Province .....

Please PRINT clearly in pencil

Offer Good Throughout Canada—Expires May 30, 1949

To Attend National Convention

—Colonist Photo

Miss Marion McCulloch, president of the Y.W.C.A. Inter-Club Council of Victoria, and Miss Dorothy Toseland, assistant program secretary at the Victoria Y.W.C.A., have been elected as delegates by members of the Y.W.C.A. to attend the National Convention of the Y.W.C.A. to be held in Ottawa May 30 to June 4. Convention is held once every three years.

Widows Hold Brief Remembrance Ceremony in House of Commons

By KAY REX
Canadian Press Staff Writer

OTTAWA, March 23 (CP).—Hands clasped, a small band of women stood today, silently, in the Memorial Chamber of the House of Commons.

The rich light of a warming sun filtered through the tall stained-glass windows, casting blue and ruby shadows over the faces of these widows of Great War veterans.

They bowed heads as Wing Cmdr. R. M. Frayne of Ottawa, Protestant padre for the R.C.A.F., read from the Scriptures.

Then they watched as Mrs. Margaret Wainford of Verdun, Que., president of the Canadian Non-Pensioned Veterans Widows' Association, placed a wreath of poppies on the altar in this chapel, Canada's tribute to soldiers killed in the Great War.

The ceremony highlighted a week-long Ottawa meeting, an annual event in the life of the association which speaks for 40,000 Great War widows across Canada.

It is the tenth successive year the delegation has visited Ottawa, but the first time it has held its remembrance ceremony in the Commons.

On other occasions the service has taken place—in all kinds of weather—out in the open, at the National War Memorial in Central Ottawa.

Despite urgent business in the House, Veterans Minister Gregg, M. J. Coldwell, C.C.F. leader, and several parliamentarians, including Lt.-Col. Cecil Merritt, V.C. (P.C., Vancouver-Burrard), and Mrs. Gladys Strum (C.C.F., Qu'Appelle), took time off to attend the brief ceremony.

Main objective this year of the delegation's trek to Ottawa is to get an increase in the $40-a-month allowance given non-pensioned widows under the War Veterans Allowance Act.

Monterey P.-T.A. Dance on Friday

Monterey P.-T.A. will sponsor a dance to be held in Monterey School on Friday, March 25, it was announced at the meeting held on Monday evening. Dancing will be to Len Acres orchestra from 9 to 1, and pupils of Wynne Shaw's Dancing School will be presented in a floor show.

Entertainment included several numbers by the violin group under the direction of Mr. Bowers. Others taking part in the concert were: Mary McLean, Sheila Lang, Norah Trimble, Gary Smith, Douglas Stewart, Alfred Patterson, Marlea Penrose, Diane Watkins, and Charlotte Kay. Carol Savage acted as mistress of ceremonies.

Mrs. Maltman convener of the Spring tea announced that it would be held on April 27. The next executive meeting will be held at the home of Mrs. Eric Jones, 848 St. Patrick Street and a general meeting will be held on April 11.

Want Records For Solarium

At the meeting of the Queen Alexandra Solarium Junior League, held in the Hotel Douglas board room on Monday evening, Mrs. M. Quail appealed to the members to assist in obtaining used records suitable for the children at the Solarium and it was also decided to purchase several albums.

Mrs. E. Tomlinson, convener of the Shower of Dimes, reported the sum of $7,900 had been collected to date and Miss P. Wharton, convener of the B.C. Electric Glee Club concert, stated that proceeds of $382.90 had been realized and would be added to the Shower of Dimes.

Mrs. D. Wilkinson reported that plans were being made for the annual tag day which would be held this year on Saturday, April 2, from 8 a.m. to 4 p.m. Miss Joan Richmond was named convener of the Spring Fiesta, to be held at the Colwood Golf Club on May 7.

Proceeds of the Christmas pantomime had totaled $1,364.37, Mrs. V. Harris reported.

Langford Social

Almost 200 persons attended the Langford Community Club social held in the hall on Friday evening. Games, whist and dancing were enjoyed. A volunteer orchestra composed of Mrs. G. Rucklidge, Bob Trembath, Tom Kershaw, Bobby Brown and Harry Bell supplied the dance music. Mr. R. W. McKenzie acted as chairman for the evening and Mrs. W. Robertson was general convener. Refreshments were served by the Girl Guides.

Today's Pattern

579

LAURA WHEELER

Joseph's Coat a quilt of many colors—but only two pattern parts! Simple to piece in the gay scraps you've saved.

Make a colorful hit or miss quilt—it's a prizewinner! Pattern 579; pattern parts; directions.

Laura Wheeler's improved pattern makes needlework so simple with its charts, photos and concise directions.

Send TWENTY-FIVE CENTS (25c) in coins (stamps cannot be accepted) for this pattern. Print plainly SIZE, NAME, ADDRESS, STYLE NUMBER.

Send your order to The Daily Colonist, Pattern Department, Victoria, B.C.

Predict Filmy Nylon Tricot To Be Popular

A new fabric—nylon tricot—is expected to take the Canadian lingerie field by storm within the next few months, according to predictions of fashion authorities.

They claim that the filmy appearance of nylon tricot negligees, nightgowns, slips and panties belies their long-wearing characteristics. A nightgown which looks as though it should be cherished and handled with great care, for example, can be tossed into the washing machine with the remainder of Monday morning's wash and come out perfectly clean without ill effects.

Manufacturers maintain that nylon tricot lends itself to all the delicate colors which characterize attractive lingerie. Its softness, sheerness and drape give wide scope to the fashion designer's creativeness.

Because the fabric is pre-set by a steam pressure process, shape of lingerie remains permanent. Pleats which have received this treatment will not launder out. Mothproof and mildew resistant, nylon tricot garments can be stored indefinitely without loss of strength.

Dance at Fulford

An enjoyable St. Patrick's dance was held last Friday evening in the Community Hall, Fulford, sponsored by the hall committee, Mrs. Ronald Lee, Mrs. Dennis Singleton, Mrs. J. White, Jack Fraser, T. Ayres, Gavin Bilton, M. Gyves and attended by 126 persons.

Misses Beverley and Bertha Marwick, assisted by Mrs. Henry Laviolette and Alan La Fortune, were responsible for the attractive decorations, carried out in traditional St. Patrick style: green and white streamers, shamrocks, Irish hats, evergreens, etc.

J. H. Grosart acted as master of ceremonies and Tester's four-piece orchestra supplied the music.

Supper arrangements were in the hands of the South Salt Spring Women's Institute. The evening was financially successful and the money realized will go towards the hall fund.

Chemainus News

CHEMAINUS, B.C.—Mrs. N. English, president, entertained the Past Presidents' Club No. 19 W.B.A. following the regular meeting at her home recently.

A beautiful patchwork Irish chain quilt, made by her mother, the late Mrs. Robertson, was donated by President Mrs. Ada Murray, and will be quilted by the members. The next meeting will be held the second Thursday in June at the home of Mrs. Dick McBride.

Engagements

Mr. D. L. Donaldson of Vancouver announces the engagement of his only daughter, Jean Barbara, to Gordon Wilson Turnbull, the second son of Mrs. M. J. Turnbull and the late Mr. Turnbull, of Vancouver. The wedding will take place eight o'clock in the evening at St. Andrew's Presbyterian Church, April twenty-third.

Announcements to appear under this heading will be accepted at The Colonist Advertising Department. Minimum charge $1.50 for 10 lines and 15c for each additional line.

Social and Personal

Col. Bevan Dunbar who has been visiting his parents, Brig. Gen. and Mrs. J. S. Dunbar, 2180 Beach Drive, left yesterday to return to his home in Halifax. Col. Dunbar will sail shortly for England where he will spend the Summer months.

* * *

Mrs. E. S. Blair was honored at a tea given yesterday at the Olde England Guest House on the occasion of her wedding anniversary. Mrs. George Bowers and Mrs. William Bridge presided at the tea table which was attractively arranged with Spring flowers. Those present were Mrs. C. N. Brown, Mrs. M. Gourlay, Mrs. H. Thompson, Mrs. F. Stubbs, Mrs. J. White, Mrs. T. Stone Hewer, Mrs. G. Hughes, Mrs. A. Ford and Mrs. F. Davison.

* * *

Honoring Miss Betsy DeBeck whose marriage to Mr. Peter S. Henderson takes place this week, Mrs. Ian Horne and Miss Edith Chapman were hostesses recently at a miscellaneous shower held at the latter's home on Pandora Avenue. The guests were Misses Molly Burke, "Bid" Lang, Bunty McKay and Barbara Henderson. A linen shower for Miss DeBeck was given by Mrs. Jack Meredith at her home on Ash Street. A corsage of rosebuds was presented to the guest of honor on her arrival. The guests were Mrs. James Henderson, Mrs. E. K. DeBeck, Mrs. L. A. DeBeck, Mrs. R. McKean, Mrs. Ian Horne, Mrs. G. P. Melrose and Misses Hazel Calbeck, Barbara Henderson, Edith Chapman, Kay Riley and June Davis.

* * *

A bridal shower honoring Miss Dilys Edwards, a bride-to-be of this month, was given recently by Mrs. G. H. Sedger, 361 Lampson Street. Gardenias en corsage were presented to the guest of honor upon her arrival while her mother, Mrs. G. A. Edwards, and Mrs. G. R. Fleming, mother of the groom-elect, received roses and violets. Games were played and musical selections by Mrs. C. H. Cross and Miss E. Hourston were enjoyed during the evening. Mrs. A. Lindsay and Mrs. A. Stokes presided when a buffet supper was served from a lace-covered table centred with green carnations in a crystal bowl and lighted by tall white candles. The guests also included Mrs. W. E. Edwards, Mrs. I. Ramsay, Mrs. S. Bishop, Mrs. G. E. Cross, Mrs. A. J. Hourston, Mrs. J. McLaren, Mrs. J. Trace, Mrs. D. Trace, Mrs. H. Brenan, Mrs. A. B. B. Lindsay, Mrs. B. Gough, Mrs. C. Jaffreys, Mrs. E. K. Dalziel, Mrs. R. W. Bell, Mrs. P. A. Hole, Mrs. M. Kinley, Mrs. F. V. Ford, Mrs. F. C. Armstrong, Mrs. S. H. Okell, Mrs. J. Fawcett, Mrs. R. Lott, Mrs. J. Lott, Mrs. Wilkes, Mrs. I. Green, Mrs. I. Taylor, Mrs. R. D. Sedger and Misses Beth Huggan, V. Bigold, Ethel Hole, D. Dalziel, Marie Armstrong and B. Fawcett.

Chapter to Hold Telephone Bridge

Mrs. H. D. Parizeau presided at the regular meeting of Sir Matthew Baillie Begbie Chapter, I.O.D.E., held at headquarters recently when plans were made for a telephone bridge to be held by the members before the next meeting.

A program tea will be held in the Douglas Room, Hudson's Bay Company on April 28 and a rummage sale will be held on May 11 at the Hard of Hearing Hall.

Mrs. Parizeau will represent the chapter at the provincial meeting to be held in Vancouver in April.

On Honeymoon in Oregon

—Photo by W. Atkins, B.C. Press Agency

Mr. and Mrs. James McIntosh McKim, whose marriage took place in St. John's Anglican Church on Saturday, are now spending their honeymoon in Portland, Oregon. The bride is the daughter of Mrs. F. J. Millard and the groom is the son of Mr. and Mrs. B. F. McKim.

That Purse for the Easter Outfit Will Cost Less Now

By KAY REX
Canadian Press Staff Writer

OTTAWA, March 23 (CP).—Yes, girls, Mr. Abbott's budgetary sun shines on you also. It means lower prices for ear-rings, purses, lipstick, rouge, powder and a box of chocolates. It offers a weapon against that beast who's been saying the reason he didn't give you jewelry was because it cost too much.

Ear-rings which have been going for $1.25 a pair, now should be on sale at $1.10—that's what a drop from a 25 to a 10 per cent excise tax means.

If you have had an eye on an expensive purse to match an Easter outfit, you can afford a second look at the price-tag. If it was $25 yesterday, you should be able to buy it for around $21 today.

FACE POWDER AND ROUGE

As for lipstick, rouge and powder, you now may be able to hang around the cosmetic counters a bit more often without feeling a twinge in your pocketbook.

Powder which once sold for $2.50, now should go around $2.20; lipsticks, once $1, should sell at 85 cents.

If you like candy, you will be able to buy more—for less. A box of chocolates which formerly sold for $1 now should go for around 70 cents—unless the manufacturer decides to increase the price.

If you smoke you won't be able to make cigarette money stretch any further. The sales tax remains on all cigarettes although cigarette lighters and ash-trays should show a drop in price.

WARY EYE ON GROCER

But while daughter may be glorying in the thought of more money for jewelry and candy, mother probably is wondering what the next move will be at the corner bakery.

The Government has lifted price ceilings on flour and bread, that could mean a further increase in the 13-cent loaf.

She also may be keeping a wary eye on the grocer to see whether the lifting of ceilings on canned fruits and vegetables will cause him to change his prices.

P.-T.A. Card Party

A successful "telephone" card party was held Friday evening under the auspices of the Shawnigan Lake P.-T.A., when 20 tables of cribbage, bridge and five-hundred were made up. Cribbage was played at the homes of Mrs. A. Daines and Mrs. D. Armand, while bridge and cribbage were played respectively at the homes of Mrs. W. R. Maitland and Mrs. L. Edgson. Refreshments were provided by the P.-T.A. members. Prize winners were as follows: Cribbage, Mr. A. Kennedy, Mrs. A. Kennedy, Mrs. F. Wood and Mr. H. Piton; bridge, Mrs. W. J. Cotsford and Mr. R. N. Joyce; five-hundred, Mrs. L. Smith and Mr. D. Cain.

PLAN HARD-TIME DANCE

The Midtown Teen Club of Victoria held a dance at Newstead Hall, Fort Street, recently, when teen-agers danced to Ted Spencer's modern orchestra. Master of ceremonies and vocalist Dick Lloyd introduced the director of the club, Robert Heller, to the assembled group. Teen-age talent guests were Fraser Smith and Gerald James. Next Saturday there will be a hard-times dance, with dress optional. Judges for costume will be business citizens of Victoria.

Wool Ideal for Mature Figure

LONDON, March 23 (CP).—The neglected Cinderella of the fashion parades—the middle-aged housewife—was the centre of interest at a fashion show held here recently.

It proved that however matronly she may be, the 55-year-old woman can look as smart and well-dressed as her 18 and 25-year-old daughters.

Clothes for these ages were the only ones modelled in the show at the International Wool Secretariat. From a point of elegance, the three types were much the same, but in self-possession, the younger ones lagged far behind.

Wool fabrics, say designers whose clothes were shown are ideal for outsize and older women. Careful co-ordination of modern wool fabrics and colors with present-day figure trends turned the trick.

Wool has draping qualities which soften harsh lines and blot out "unwanted curves," designers maintain. Discreet use of vertical rather than horizontal lines both in cut and design disguised the less lovely lines of the heavier figure.

In consequence designers felt free to use pastel shades, waistcoat styles, dolman sleeves and full skirts in five out of 10 dresses. Fulness was employed chiefly as back interest.

One of the most interesting models was a pale grey dress in fine wool with full hip panel and sash in navy and white dotted wool. The whole effect was one of slimness.

Younger mannequins did draw the spotlight with two models, a gay little suit with tartan pleated skirt and short black jacket, and a leaf-printed blue wool dress in two shades whose draping gave the effect of silk.

WHANGAREI, N.Z. (CP). — A family of 13 brothers and sisters here easily surpasses a Finnish family of 13 which claimed recently to be the oldest family in the world with an aggregate age of 866 years. Members of the New Zealand family of Mr. and Mrs. Charles Hawken range from 62 to 80 and their aggregate age is 925.

SAVE!
ON FINE WATCHES DIAMONDS and JEWELRY
There Is No Luxury Tax on Our Entire Huge Stock of Fine Jewelry
New Merchandise Arriving Will Be Subject to 10% Tax
BUY NOW AND SAVE!
A small deposit will hold your purchase until you need it. Avail yourself of our Easy Payment Plan—no interest or carrying charges, you pay no more than the nationally advertised prices for the convenience of terms.
EASY TERMS At No Extra Cost
ROSE'S LTD.
EASY TERMS At No Extra Cost
JEWELERS 1317 DOUGLAS

IF YOU TREASURE
BRITISH WOOLENS
FOR DISCRIMINATING WOMEN
YOU'LL ENJOY SHOPPING AT
Piccadilly Shoppe
Listen to Piccadilly Parade—12:15 Daily (Except Sunday) Over CJV1
1017 GOVERNMENT, Near Fort G 7332

EXPLANATION—
The 25% Luxury Tax is removed from all articles, including diamonds, watches, silverware and jewellery. This means an immediate price reduction of 25%.
The 25% Tax is not reduced—it is REMOVED ENTIRELY.
25% Reduced Prices Are in Effect Now
Kenton Jewellers
The Silverware Store
833 Yates Street Phone E 5521

"RODEX" COATS THE PERFECT TOPCOAT FOR WOMEN
IMPORTED HARRIS TWEEDS—Advance Styles Always
848-844 FORT ST. GORDON ELLIS Ltd.

SPRING COATS
Full length, fingertip and shorties . . . newest colors.
Mary Constance
784 FORT

CASHMERE BOUQUET
Pink Mist
LIPSTICK
Blooms on your lips!
Prepare to be kissed...when your lips sparkle with rose-touched Pink Mist Lipstick! Its lanolin base keeps your lips velvet-smooth, kissable!
Matching Powder and Rouge.
Cashmere Bouquet LIPSTICK

Next to You—Nylons
Now you can have "carefree" days with "care-easy" lingerie made from softest, shimmering nylon fabric. Luxuriously rich, easy to launder, dries in a twinkle and needs no ironing.
PYJAMAS—"Butcher Boy" style. Red, blue and green check. Small, medium, large. $8.95
NIGHTIES—Scalloped sweetheart neckline. Blue and pink. Sizes 34 to 42 $8.95
NYLON SLIPS—Tailored style. White. Sizes 34 to 40 $5.95
Lace trimmed $7.95
NYLON BRIEFS and PANTIES $1.50 to $1.95
SEE OUR COMPLETE RANGE OF SPRING LINGERIE IN WHITE, YELLOW, PINK AND BLUE
Lady Mae Shoppe Ltd.
924 YATES STREET—THEATRE ROW E 3343

This Spring It's Color!

and how beautifully Munday's shoes reflect it! In polished calfskin . . . in velvet soft suede . . . in pumps . . . plain, decorated cut-out. In sandal-straps that ring your ankles . . . that cross your instep . . . that make interesting and varied cross plays. In high heels, in mid heels, and low heels. So, come and choose your favorite color in Munday's exclusives . . . here in the most complete selections of beautiful shoes to be seen anywhere in Victoria!

Grey
Blue
Burnt Almond
Green
Red
Sun Copper
Scotch Mist
Brown
Black

10.95 to 17.95

Munday's
1203 DOUGLAS STREET

Piped From St. Andrew's Presbyterian

—Marlette Photo

Mr. and Mrs. Howard Percy Wakelin pictured being piped by the bride's brother, Mr. J. McMillan from St. Andrew's Presbyterian Church following their wedding last Friday. The bride is the former Shirley Margaret, daughter of Mr. and Mrs. James McMillan, 1849 Myrtle Street, and the groom is the son of Mrs. P. Wakelin, 1022 Southgate Street.

A New Hair Do and a New Hat Do Wonders for Spring Fever

By PATRICIA LINDSAY

You're itching right now for a new wardrobe, a new Easter hat and a new face! You are tired of everything you own and of looking at that same face in the mirror every day. That is Spring fever, and something should be done to treat it!

Begin by going and having your hair cut and shaped and getting a new curl—if you need one. Unless your present style is terribly becoming to you, why not change your hair-do? Consider the suggestions of your best friend, or your hairdresser, if you have faith in him. You may wear your hair short or long; semi-page-boy effect seems to be making news in New York, short in front and very casual with only a bit of curl in the ends so the hair looks sculptured when it is set, in back a bit longer and turned under sleekly.

Then shop for a hat, the prettiest hat you can find for you are going to wear it all Spring and Summer. Let it be gay, let it have color. Remember anything predominantly white or green is neutral, goes with practically everything you wear.

Once you get your bonnet consider your make-up. Your Winter lipstick and powder are going to look pretty off-color and dull. Go shopping early one morning when you are feeling fit and eager for beauty. Look over the newer lipstick shades—the rose with bluish cast seems most neutral and popular—and test them on the back of your hand if there are sample sticks at the cosmetic counter. Consider the color of your hat, in fact, wear it to the counter. Get a pretty shade of lip color that will flatter both you and the hat.

Get a fresh supply of powder. Select the shade which is just a bit deeper than your current skin tone, for your skin will get more and more sunshine now and will take on new color. Once your powder is chosen, get the matching foundation cream or lotion, or get a clear one which will blend with any powder. Naturally, your nail polish should be the same shade as your lipstick or blend with it.

(Released by Bell Syndicate, Inc.)

Oaklands P.-T.A. Plans Tea April 6

To complete plans for the annual Spring tea of the Oaklands P.-T.A., the committee met on Monday evening at the home of Mrs. W. Rowan, 1318 Oakland Avenue.

Under the convenership of Mrs. C. Sluggett assisted by Mrs. W. Rowan and Mrs. J. Tippett, the tea will be held on April 6 in the school auditorium and will be opened by Mrs. R. H. McInnes at 2.30 p.m. Mrs. G. O. Hughes will receive the guests.

Pupils of the school will present songs and folk dances under the direction of Miss L. Smethurst. Movies for the children are to be shown by Mr. A. D. Jones. Mrs. B. Robertson will be in charge of tea arrangements, Mrs. H. Heal, tickets, Mrs. G. Brown, candy, Mrs. G. Smith, home cooking, Mrs. J. Ferguson, sewing; Mrs. J. [illegible], hot dogs, Mrs. W. Flack, ice cream and Mrs. F. Bossom, fish pond.

P.-T.A. Holds Tea And Fashion Show

Esquimalt P.-T.A. held a successful Spring tea and fashion show under the convenership of Mrs. Z. Emery recently at the Lampson Street School. Mrs. W. Rodger introduced Mrs. H. Creelman, who officially opened the affair and was presented with a corsage by Sharon Mitchell.

The following pupils from Lampson Street School acted as models and showed attractive costumes for the high school students and smaller children: Jo Shepherd, Mary Anne Stevens, Sharon Frankham, Glenys Mae [illegible] Lancaster, Jean McDonald, Rose Marie O'Brien, Dorothy Waite and Jan Scott. Those modeling from Esquimalt High School were Mary Sales, Josette Wagmore, Jean McKay, Shirley Mutter, Trinette Bennett and Barbara Knott.

During the afternoon Shirley Davis sang, Doris Bay, accompanied by her mother, Mrs. T. Ford, sang two [illegible] songs and Irish dances were performed by Pat Carey, Mary Burgess, Shirley Williams, Iris Hamilton, Ruth Harris and Jeannie Jones, followed by a solo dance given by Valerie Woods.

Rummage Sale Nets $1,100

Approximately $1,100 was realized at the V.O.N. rummage sale held in the Public Market recently. Mrs. J. Arnott was general convener assisted by Mrs. J. Dimery Johnson.

Among those who ably assisted were Mrs. Stuart Kenning, Mrs. H. Barnes, Mrs. F. E. Winslow, Mrs. O. M. Terry, Miss Marion Fraser, Mrs. R. M. Braide, Mrs. Nell McCallum, Miss Agnes Hood, Mrs. E. Pepler, Mrs. R. B. Mathews, Mrs. Jack Clay, Mrs. L. Bing, Miss Marion Pitts, Mrs. C. Heal, Mrs. Robert Hemberow, Mrs. A. Petch, Mrs. B. Henry, Mrs. Richard Felton, Mrs. Donald Whitely, Mrs. W. A. McDonald, Mrs. Lorne Campbell, Mrs. Campbell Sanson, Mrs. F. Bet[illegible].

Mrs. B. B. Crombie, Mrs. E. C. Lewis, Mrs. Donald Witty, Mrs. F. Robinson, Mrs. J. R. Roy, Mrs. J. D. Ferguson, Mrs. T. S. Sehl, Mrs. C. P. Foote, Mrs. R. P. Seward, Mrs. E. B. Browning, Mrs. F. G. Mulliner, Mrs. E. E. McCallum, Miss V. Yarrow and others.

Pythian Sisters Plan Spring Tea

Final arrangements were made for the Spring tea at the regular meeting of Capital City Temple No. 35, Pythian Sisters, held recently.

Alderman Margaret Christie will open the affair which is to be held in the K. of P. Hall, Cormorant Street, on April 2 at 2.30 p.m. Mrs. H. Atkins, convener, will be assisted by Mrs. F. Bacon and Mrs. H. Thomas.

There will be a dancing display and home cooking stall.

Dollar Market Directs Designs in Paris Shows

By BARBARA STEVENSON

PARIS, March 23 (Reuters).—Disappointment is the keynote of the final analysis by both British and United States buyers of the Paris Spring fashion shows.

A buyer from one of the most Paris-conscious New York wholesale houses summed up the general opinion when he said: "Simple, romantic and absolutely lovely, but where is the clever twist which makes a model of value to the trade?

"The trade depends on ideas for copying purposes and we used to find ideas for four dresses in one toile (the canvas pattern of the model dress or coat which is sold to buyers for copying)."

Several other buyers, both British and American, said that they are convinced that the Paris of the old days is gone forever unless the fashion designers stop trying to make models to please the dollar market.

Another complaint voiced by buyers is that the various lesser fashion houses today depend upon a few top establishments for inspiration and follow the trends of these instead of designing along independent and original lines.

These complaints apart, materials this season are more lovely than ever, and many dress manufacturers are spending far more time in the famous textile houses than in the salons.

DOUBLE SKIRTS

Dior, top news man of the world's fashion pages, adopted a double skirt as the outstanding feature of his new season's models. It is a very full top skirt, over a narrow under skirt.

The attractiveness of a Dior model lies in the fact that it was made by Dior. His overskirt of box pleats, with each pleat slashed from hem to waist, over a narrow skirt of the same material, for example, would resemble rather a retailer's nightmare than an optical illusion. Dior's name for it—in an "off the peg" garment.

In other words, such models as these cannot be copied. If they are altered in any way, they lose the Dior touch—and their value to the buyer who wants the model to copy.

Jacques Fath is showing a two-[illegible] collection this season—one to wear and the other to look at and talk about. Sea shells and sack cloth were features of the latter.

Molyneux, who started the double skirt movement two seasons ago, although with such restraint that it passed almost unnoticed, again comes out with fullness over slimness.

His collection has a strong Louis XV flavor, with cut-away tunics and shirt waists again creating the full over narrow effect. The asymmetrical line is also present, generally draped in tiers.

Hurricane is the name given to the line created by Schiaparelli, with [illegible] flowing towards the back. Her [illegible] coats are a joy to the traveler, full in the back and caught into the figure in front.

Clubs and Societies

Victoria and District P.-T. Council will meet in North Ward School on Friday at 8 p.m.

* * *

Royal Bride Chapter I.O.D.E. will meet at the home of Miss Chris Houston, 3721 Quadra Street, this evening.

* * *

The Hope Lutheran Church Women's League will hold a rummage sale on Wednesday morning, March 30 in the Public Market commencing at 8 a.m.

* * *

Cordova Bay P.-T.A. will meet on Thursday at 8 p.m. in the school. The speaker will be Dennis Brown and his subject will be visual education. Piano selections will be given by Mrs. M. Ganner.

* * *

Sponsored by the W.A. of James Bay United Church, Michigan Street, Mr. John Kyle will give an address on March 25 at 8 p.m. He will give a word picture of his recent trip to the British Isles.

* * *

Final arrangements were made for the Spring tea to be held at Tillicum School auditorium on May 4 at the recent meeting. Mr. G. Love spoke about the sound projector and Mr. W. Heddington gave a demonstration with Indian clubs.

* * *

Island Temple Pythian Sisters No. 8 met on Tuesday evening in the K. of P. Hall, Cormorant Street, with Sister S. Hawkins, M.E.C., presiding. Arrangements were made for officers to take part in the district convention next Tuesday at Sidney.

* * *

The Presbyterial executive of the Presbyterian W.M.S. will meet in St. Andrew's lecture room on Friday at 2.30 p.m. All members are requested to be present to make arrangements for the synodical meeting to be held in Victoria early in April.

Return Social

HONEYMOON BAY, B.C.—Returning a recent social evening spent at Mesachie Lake, the Honeymoon Bay Ladies' Club entertained the Mesachie Women's Club recently at the Community Hall.

Mrs. A. F. Irwin, president, welcomed the guests.

Winners of games played during the evening were: court whist, Mrs. Jean Warren, Mrs. M. Haye, and consolation, Miss Barbara Cuthbert. Special prize, Mrs. George Stuart.

In the "Cootie" game winners were Mrs. Leslie Schick and Mrs. Lemuel Traer.

There were 54 present. Refreshments were served from a buffet table decorated in the St. Patrick emblems.

Anniversary Banquet

Mrs. W. Jackson, Review president, No. 19 W.B.A., Chemainus, donated a decorated birthday cake for the 2[illegible] anniversary banquet of the Review, which was held following the March meeting. Mrs. Vera Crafton was in charge of the decorations and the supper being convened by Mrs. H. Hagg. Routine business included the appointment of refreshment convener, Mrs. H. Bailey; reporting, Mrs. C. Syme. Sick and visiting committee, Mrs. M. Foster, Mrs. W. Goldsmith, Mrs. N. Churchs. Red Cross quota for next month Mrs. McGahey, Mrs. Allen, Mrs. Goldsmith and H. Tagg.

Arrangements were completed for April 21 card party. An invitation was received from Victoria Review to visit them on May 2.

Home Teaching Urged by Pope

VATICAN CITY, March 23 (AP).—Pope Pius today called for a return to Christian teaching in the home and a greater emphasis on hell's fire preaching in the church.

"The preaching of hell," he said, "is more than ever urgent today" and the duty of the Church, "before God and men, is to teach it ... as Christ revealed it."

The Pontiff spoke in his annual audience with the pastors and Lenten preachers of Rome.

New Dishes for Children's Ward

A new supply of dishes for the children's ward at the Royal Jubilee hospital has been purchased by the Children's Ward Auxiliary it was announced at the recent meeting held at the Nurses' Home with the vice-president, Mrs. L. Smethurst presiding. Four dozen each of cereal dishes, fruit dishes, tea plates, soup bowls and two dozen baby feeding dishes decorated with colored nursery rhymes and pictures comprised the purchase.

Easter gifts and flowers will be sent to the patients in the ward.

Mrs. M. Gunning was appointed convener of the rummage sale to be held in the Market Building on Saturday, April 23 and Miss A. E. Hill, president, was appointed general convener of the annual Blossom Tea to be held at the Nurses' Home on May 14.

Miss M. Sidall was appointed treasurer.

Organize Brownie Pack at Ladysmith

LADYSMITH, March 23.—A delightful world of pixies, elves and fairies has opened up for the children here with the formation of Brownies under Chief Brown Owl, Mrs. T. J. Bentham.

Sixty-one enrolled, and "sixers" appointed are: Pixies, Lois Ulinder; little people, Patricia Liliquist; elves, Diane Bredenberg; [illegible] Linda Verchere; [illegible], Joan Karvanen; [illegible], Jerry Wilson; kelpies, Gladys Gardner; leprecornes, Simone Sundberg. Assisting with this work are Mrs. J. Liptak and Mrs. R. Edwards.

Patrol leaders were appointed by First Ladysmith Guides, reorganized with 54 members and include Annette Verchere, Anita Lyttback, Fern Savard, Louise Parkin, Arlene [illegible], Judy Kingsett, Ruth Duncan and Shiela Whisker. Guide leaders are Miss Roberta Baker, Miss Dorothy Duncan and Miss Rena Fairbairn.

Mrs. Ivan Gardner, president Club 44, presented a cheque for $113 to the local association. About 30 parents attended the first association meeting to discuss uniforms, when Mrs. R. Parkin presided. Mrs. John Clarkson has charge of purchasing.

IMMUNIZATION CLINIC

A special immunization clinic will be held at Langford School on Monday from 1 to 2.30 p.m. for children between the ages of six months to six years. This will be followed by the regular well baby and pre-school age clinic from 2.30 to 3.30 p.m.

LARGE SIZES . . . LARGE SIZES

FIGURE FLATTERING

Spring Dresses

Featured in LARGE SIZES

Lovely to look at ... yes, these dresses are so carefully styled that every larger figure can wear them smartly. Clever, new dresses, better fitting and more delightful to wear — your size and color for easy selection.

Sizes 38 to 52

Sizes 18½ to 28½

MODERATELY PRICED from 12.95

Reg. 1.75 FABRIC GLOVES 89c

Mostly brown—a clear-out of fabric and rayon gloves. Sizes 6½ to 8.

A. K. Love Ltd. 709 VIEW STREET

SEWING MACHINES

TO RENT OR BUY

SEE US RE TRADING IN YOUR OLD MACHINE

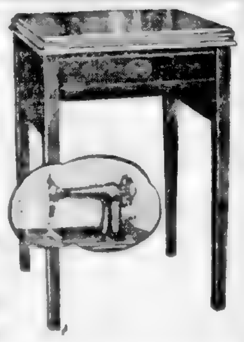

A. E. Taylor & Co.

828 FORT ST G 3021

Phone E 2513 Appointments 9 to 5

Harold S. Timberlake

Norman T. Johnson

OPTOMETRISTS

647 Yates Street Victoria, B.C.

Recordio by MARCONI

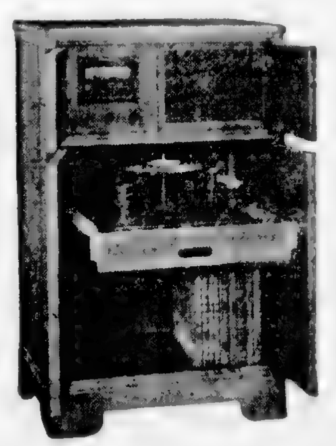

- RECORDER
- RADIO
- PHONOGRAPH
- PUBLIC ADDRESS SYSTEM

ONLY $375.00

GENEROUS TRADE-IN ALLOWANCE

Terms as Low as $4.00 Weekly

B.C. SOUND

743 FORT STREET E 7922

GABARDINE COATS

Full length gabardine coats in navy, grey, beige and all the other good colors for Spring! Fluted or belted backs 59.50

WORSTED SHORTEES

Good choice of colors and sizes. Short linings. Superb value! From 17.95

GOOD SIZE AND COLOR RANGE

Jean Burns 1211 DOUGLAS

RADIOS
RANGES
TOASTERS
HEATERS
IRONERS
WASHERS
WATER-TANKS
REFRIGERATORS
LAMPS

COME IN AND SEE

BENDIX perform . . .

Bendix does all these washday jobs automatically

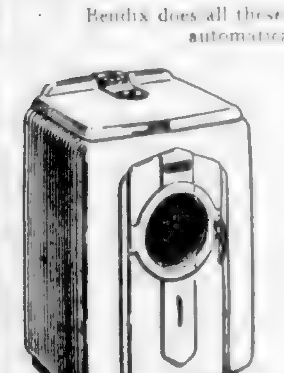

1. Fills itself with water
2. Washes your clothes
3. Triple rinses
4. Damp-dries clothes
5. Cleans and empties itself
6. Shuts itself off

299.50 INSTALLED

EASY TERMS ARRANGED

THE HOME FURNITURE CO.

825 Fort Phone B5138

THIS WEEK

$50 FOR YOUR OLD 3-PIECE CHESTERFIELD SUITE IN EXCHANGE FOR A NEW ONE

FINE SELECTION TO CHOOSE FROM

HOME FURNITURE CO.

825 FORT ST. PHONE B5138

"Free Buying," But It Still Costs Money

For first time since early part of World War, people in Great Britain can buy all clothing without coupons. These shoppers crowd round lingerie counter at London's large department store, Selfridge's, on first day of free buying, less than week ago. All restrictions were also lifted on other apparel.

Pay Poor, Duties Dangerous But Legion Still Draws Many

PARIS, March 23 (AP) — Despite Despite its name, the Foreign Legion is not barred to Frenchmen serious losses in the Indo-China fighting. French army authorities contrary to legend, there is only a are turning away hundreds of volunteers for the romantic Foreign Legion. handful of British and Americans

Most of the volunteers are German, as are some 6,000 of the unit's 30,000 total strength.

"We can take our pick," said the spokesman, a former officer of the Legion, who would say all the tale-writers in the industry to sell book. "So we enlist only the best experienced professionals to build into and whatever specialists we happen to need."

The Legion would include more Germans except that the French authorities have decided that it ought not to have more than 30 per cent of any one nationality.

SPANIARDS NEXT

After the Germans Spaniards are the most numerous in the Legion

Before the World War, Czarist Russians were a mainstay of the Legion. Those who were in have been permitted to stay, but no new Russians either White or Red, are taken now.

About half the Legion's strength is in North Africa, its traditional home, the glorious home of the old Spahis disappeared after the war when two cavalry regiments were mechanized. Only one "mounted company" which comes under the head of infantry, remains.

IN INDO-CHINA

Now the Foreign Legion gets the tough assignment in Indo-China, where Moscow-trained Ho Chi Minh has been fighting the French for two years.

Some 200 to 300 recruits are accepted monthly, on the average. The old rule still goes: the new Legionnaire can call himself whatever he pleases and no questions asked. The Legion command, however, takes fingerprints and measurements and makes an investigation to be sure that neither war criminals nor any other kind of criminals uses the Legion as a hideout.

The modest pay—six francs (two cents) a day for a buck private and eight francs for a corporal—remains the same.

Noted Soviet Flyer

(Central Press Canadian)

At controls of big passenger plane in Moscow is Yevgenia Lemeshenok who recently became member of Russia's "millionaire flyers." She is second woman Soviet pilot to fly more than one million kilometres (about 625,000 miles). She has been pilot for 17 years and participated actively in Battle of Berlin.

New Figures Will Help Home Builder

OTTAWA, March 23 (CP) — The Bureau of Statistics today announced a new index designed to fill the need of the home builder.

Pouring over past figures and segregating them carefully, it has developed what will be called the residential building materials price index on a base of 1935-39 equals 100, the same base as is used in the cost-of-living index.

The new index will deal with costs of only those materials used in residential construction. Being the first, the bureau has maintained a general building materials price index.

The new composite index, the bureau said in its first report today, reached a peak national average of 217.5 for 1948, compared with 186.1 in 1947 and 154.5 in 1946. At the same time, the index number of wages in the construction trades advanced to 182.2 from 160.2 in 1947 and 148.7 in 1946.

The figures will be published monthly.

ONE-SYLLABLE LANGUAGE

The entire Chinese language is made up of words of one syllable. Each sound may have ten or more different meanings, and the language has no rules of grammar.

Former Enemies Now Customers

OTTAWA, March 23 (CP) — Canada did a $52,000,000 export trade with the former enemy nations of Italy, Germany and Japan in 1948, Rees Thatcher (C.C.F., Moose Jaw) was told today in a Government return tabled in the Commons.

The figure included $13,000,000 in trade with Germany, $8,000,000 with Japan and $32,000,000 with Italy.

Canada has trade representatives in all three countries and is doing her best to stimulate two-way trade, the return said.

Ireland is not the only land that has no snakes. New Zealand and the Azores are also snakeless regions.

U.S. Views "Peace" Conference As Move Against New Treaty

WASHINGTON, March 23 (AP) — The "world peace" conference opening Friday in New York is viewed by the United States State Department as one of a series of moves by Moscow to oppose the new North Atlantic security Pact and to further Soviet aims.

Officials said today this was why the United States Government is barring 11 delegates from Britain, Europe and South America.

However, 21 from Soviet Russia and Eastern Europe are permitted entry, and the State Department explained this apparent contradiction this way:

The 21 are official representatives of their Governments, and are entitled to official visas. They are not excludable under immigration laws. The others, however, are not attending the conference as foreign Government officials, and are excludable.

Officials said today this explains the United States policy of barring delegates, including Britons, from entering the United States, aside from 21 permitted from Russia and Eastern Europe.

The State Department emphasized yesterday it is standing firm despite an appeal to State Secretary Acheson from Dr. Harlow Shapley, Harvard astronomer. He is chairman of the National Council of the Arts, Sciences and Professions, which is sponsoring the three-day meeting.

When the conference came in for earlier criticism, Shapley said in a statement:

"INDEPENDENT"

"The conference is independent of any political group or any conference that has been held in the past. It is an American conference to which have been invited a number of distinguished speakers from more than 20 countries. The conference will be conducted in the democratic tradition. Discussion at panel sessions will be open to all."

In New York, Governor Thomas E. Dewey said in a statement that he believed the scheduled meeting was "a Communist-front affair" but would make no move to prevent it.

To develop good meat fowl, chicken-of-tomorrow contests are held among West Virginia's 4-H and Future Farmers of America members. The development stretches over 12 weeks, each starting with 100 straight-run chicks or 40 cockerels.

Official Record Of Speeches No Authority

LONDON, March 23 (CP) — Members of Parliament have come face to face with the harsh fact that, officially, it doesn't matter what they say in the Commons.

In brief, the courts which interpret the law are not interested in Hansard, the history record of their golden words. The law is concerned only with the actual votes and proceedings, and ignores the discussion of Parliament and ignores the debate.

Speaker Douglas Clifton Brown reminded the House of the true position when a member protested that Hansard had made a mistake in its report of proceedings by showing a measure as lost, instead of carried.

PARTLY OFFICIAL

The votes and proceedings correctly showed it was carried.

"I want to point out that Hansard has no effect whatsoever on the proceedings of this House and no authority whatsoever," said the Speaker.

"Neither is Hansard accepted in the courts of law. I am advised that the courts take judicial cognizance of the order and course of proceedings in Parliament."

Hansard was correctly called "the official report of parliamentary debates." This meant it was the report prepared by reporters officially appointed as part of the Commons staff.

"There is no authoritative matter in this record. It is official in this respect. That it is the report of officers who are appointed by this House to report what is said in the House."

The votes and proceedings, which does not report arguments, is based on the notes of Commons clerks and is a legal record of the highest authority.

The Gift of Gifts
The Amazing NEW
EUREKA
Automatic Vacuum Cleaner
IT WALKS!* you merely guide it
IT CLEANS! by itself automatically

Yes! This amazing new Eureka Automatic actually "WALKS,"—you merely guide it. Never have you seen anything like it.

Yes! It CLEANS—by itself automatically. Eliminates tiresome arm-action from vacuum cleaning. The exclusive Eureka DISTURBULATOR instantly removes embedded dirt and grit and whisks away clinging surface litter in one sweep—once over that's all. Removes grimy smudge dirt, combs and straightens the nap—restores life and color to your floor coverings.

POLISHER ATTACHMENT
Power-driven polisher attachment available at small extra cost. Converts the new Eureka into an electric floor polisher. Does a professional job of polishing floors.

Upright Model as Illustrated $109.50
Or complete with special attachments—feather kit, shampoo and carpet $140.50
Easy terms are available if desired.

IT'S PLEASANT AND EASY TO SHOP AT
E-7904
742 FORT Kent's
"The Work of Mercy Never Ends"
Give Generously to THE CANADIAN RED CROSS

WIN A YEAR'S SUPPLY!

Here's All You Do! Try FAB for all your family washing. See how FABulous FAB washes everything Faster And Better than anything you have ever used!

Then read below why Canadian women prefer FAB. Check off the one reason you think is most important. Mail your entry form today—along with a FAB boxtop or facsimile—to FAB, TORONTO, 8.

TOO WINNERS
The first 100 correct entries drawn from all entries received by April 1st, 1949
EACH WIN A YEAR'S SUPPLY OF FAB
The reason chosen by the majority of entrants will be considered the correct entry for the purposes of this contest. Each entry must be accompanied by a FAB boxtop or reasonable facsimile. Decision of judges is final.

FAB-Colgate's NEW WASHING DISCOVERY with SUPER-WETTING ACTION!
HERE ARE THE REASONS WHY WOMEN PREFER FAB
You may win a year's supply of FAB simply by checking off the reason you think is the most important and sending your entry to FAB, Toronto, 8.

- ☐ FAB washes dirtiest clothes—even greasy overalls—faster, cleaner than any soap!
- ☐ FAB, in hardest water, does twice as much family wash as any soap!
- ☐ FAB washes everything! You need no other laundry soap!
- ☐ FAB gives more suds—longer lasting suds—than any soap known!
- ☐ FAB leaves no bathtub or sink ring—no scum on washes or dishpan!
- ☐ FAB washes clothes so white they need no blueing, no bleaching!
- ☐ FAB makes white clothes whiter—no soap film to gray or yellow your clothes!
- ☐ FAB makes greasy pans, dishes, glasses sparkle, in half the time!
- ☐ FAB keeps woollens soft, like new, without stiffening or matting them!
- ☐ FAB has a pleasant perfume—gives your clothes that sweet, "fresh-air" fragrance!
- ☐ FAB washes dirtiest clothes, yet is so gentle it makes a beautifying lather bath!

Contest open to residents of Canada only. Employees and agents of Colgate-Palmolive-Peet Co. Ltd. not eligible. Contest closes April 1st, 1949.

NAME.....
ADDRESS..... (Please Print Plainly)

BAPTONE FOR WALLS of Lasting Beauty

BAPTONE IS HIGH - QUALITY FLAT FINISH OIL PAINT... NOT A SEMI-KALSOMINE DO NOT THIN WITH WATER

There is Nothing Else LIKE BAPTONE

For spreading power, ease of application, coverage and beauty on old walls, over kalsomine, wallpaper, plaster or paint. A full range of beautiful colors.

Gals., $4.50 Qts., $1.40

PAINT BRUSHES

Choose a good Paint Brush it pays. Household brushes from 25c to 10.00

ROLLER COATERS

The quick, easy and efficient way to decorate. Roller and pan 2.25

For Larger Jobs — See Your Painter

Daily Delivery
PAINT SUPPLY CO. LTD.
719 Yates St. Phone B-3114
"The Satin-Glo Store"

The Directoire-inspired coat chanelled into superb, national lines—softly detailed with graceful capelet collar. The elegant coat for Spring 1949. Imported British Charmeen. Featured by better shops throughout Canada.

Poslums

Taxpayer No Better Off Acting Mayor Declares

Tax cuts announced in the Federal budget will be welcome news to a large number of people, Acting Mayor Edward Williams commented yesterday.

He held little hope, however, that the average taxpayer would be much better off at the end of the year, because as relief is provided from one source, other taxes are imposed from another source.

Declaring he did not intend to suggest in any way that there would be a jump in the Victoria tax rate, Acting Mayor Williams drew attention to the school board budget which, he said, now shows an increase of five mills over the 1948 budget.

ONLY WAY

He said a form of taxation "where everyone pays" is the only way to defray school, hospital and social welfare costs. Such a tax was the only one which would provide relief for house owners, who have been bearing the brunt of increased costs of municipal government, he stated.

"Under the present system everyone doesn't pay," he declared. It is the house owner who bears the brunt."

He said he couldn't understand why heads of families now reaching retirement age should pay education costs.

"It's the children they have brought up who should pay."

Many young people "making lots of money" were spending their earnings on themselves "and their girl friends" and not bearing their share of municipal costs, he said.

Acting Mayor Williams said a good example of the type of tax shared by everyone was the 5 per cent tax on meals imposed in Montreal.

Separated for 22 Years Sisters Talk Via Radio

A CONVERSATION that would have cost plenty by telephone was held recently between Victoria and Auckland, New Zealand, via ham radio. Herbert Smith, of 655 Canterbury Road, is a radio ham. Recently he got in communication with another in Auckland. His name is Edward Birt.

The man from "Down Under" told the Victoria amateur operator his wife had relatives living in Victoria. He gave their address.

They were Mr. and Mrs. George Finn, 2628 Graham Street.

So Smith invited the Finn family to his home and again located the Auckland operator.

And Mrs. Finn spoke to Mrs. Birt.

The two are sisters. They have not seen one another in 22 years.

Board Asks for By-Law On School Expenditures

Request that a by-law be submitted electors authorizing $39,150 extraordinary school expenditures in 1949, was made by the school board yesterday.

The request was made in the form of a letter to City Council, which last week stated its disapproval of the board's extraordinary expenditure estimates.

Commenting on the request, R. H. Green, school board chairman, said the money would be spent on the addition of "six or seven" new classrooms to existing school buildings.

Extra classrooms are badly needed in Victoria schools, he declared. A census of the school population has led officials to believe that at least 400 additional school students will enroll in Victoria schools during 1949-50.

If the extraordinary expenditures are approved the board will be able to avoid introducing the "shift system" into schools next term, advised Mr. Green. A "shift system" would require some students to start classes at 8 a.m. and finish at 12.30 p.m., while others would start at 1 p.m. and finish at 4:30 p.m.

The board has found it impossible to get on with its major school building program because of high construction costs, so minor additions are necessary, Mr. Green explained.

Soon Eligible For Allowance

Children, born in Newfoundland, and now resident of Canada will be eligible for family allowances when Newfoundland enters to Dominion April 1.

Previously Newfoundland born children had to reside in Canada for a three-year period before becoming eligible, W. R. Bone, regional director of Family Allowance Division, announced here yesterday.

"Parents of Newfoundland-born children, whose application for allowances have been rejected on domicile grounds are requested to re-register immediately," Mr. Bone said.

Applications should be sent in immediately so as to qualify for the April payment, he warned.

"Those failing to register before April 1 will not be eligible for this payment," Mr. Bone declared.

Park Costs During Year $1.91 Per Capita in City

Based on a population of 81,400 the gross per capita cost of maintenance and capital expenditure for parks and recreation excluding boulevards during 1948 was $1.91, W. H. Warren, parks superintendent, stated in his annual report yesterday.

Total area of city-owned parks per 100 persons was 4.6 acres made up of 4.16 acres outside and .44 acres inside the city limits.

"By comparison with other cities, the acreage outside the city is large, but the area within low," declared Mr. Warren.

There are six large parks outside the city, comprising 3,123 acres which are operated by the Victoria Water Board, the Greater Victoria Water District or by the Victoria and Saanich parks and beaches committee. Within the city are 17 parks totaling 263 acres, and 20 greens totaling 9.1 acres, all under control of the parks department.

The number of employees in the parks department during 1948 ranged from 66 in the Winter to 145 in the Summer.

Cut in Taxes Gets Votes

VANCOUVER, March 23 (CP).—Here's the way perhaps Finance Minister Abbott hopes every Canadian will react to his sunshine budget.

A reporter on a Vancouver newspaper answered the telephone last night and was asked: "How's the budget doing?"

The reporter replied: "Income tax is cut. Exemptions are increased. Soft drinks are back to a nickel."

Before he could finish, the telephone voice said: "That's enough. They get mine and my old lady's votes."

Carson Denies Route Chosen For Highway

Despite Edmonton reports that the Kicking Horse route had been chosen for the Western end of the proposed Trans-Canada Highway, no advice to this effect has been received by British Columbia.

This statement was made to the House Tuesday night by Works Minister E. C. Carson.

Six routes had been proposed for the British Columbia section, the minister added.

They were:

Via the Big Bend - Fraser Canyon—Vancouver, 508 miles to be constructed at a cost of $53,000,000. Total distance 608.

Via Crow's Nest—Southern transprovincial - Hope - Princeton - Vancouver, 414 miles required for construction, cost $39,000,000. Total mileage 875.

Via Yellowhead-Kamloops-Fraser Canyon-Vancouver, 494 miles, cost $47,000,000. Total mileage 731.

Via Yellowhead-Prince George-Ashcroft - Fraser Canyon-Vancouver, 639 miles at $60,000,000. Total mileage 927.

Via Kootenay Park-Radium Hot Springs-Cranbrook-Southern transprovincial-Hope-Princeton - Vancouver, 457 miles, cost $39,000,000. Total mileage 886.

Via Leanchoil-Big Bend-Sicamous Okanagan - Hope - Princeton - Vancouver, 385 miles, cost $37,000,000. Total mileage 799.

In addition there is the Vancouver Island Highway from Victoria to Campbell River, which is in first-class shape for most of its 188 miles.

Mr. Carson added that British Columbia was in favor of a 24-foot width for the highway. Other provinces favored widths ranging from 20 feet to 22 and 24 feet, he said.

Honor Graduate

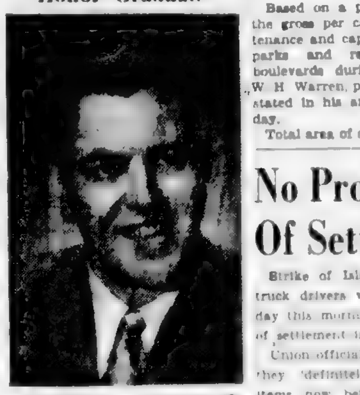

HARRY J. E. HITCHMAN

Who recently graduated with honors from Illinois College of Chiropody and Foot Surgery in Chicago, obtained the degree of Doctor of Surgical Chiropody. Born in Victoria he is son of Mr. and Mrs. H. W. Hitchman of 1241 Acton Street. Mr. Hitchman will take up residence in Victoria.

No Prospect Of Settlement

Strike of Island Freight Service truck drivers went into its fourth day this morning with no prospect of settlement in sight.

Union officials declared last night they "definitely expected" several items now being carried by rail would be declared "hot" and definite steps taken to prevent their movement.

E & N Railway has been handling most of the business formerly moved by the trucking company, since the truckers walked out, Monday.

Daily milk shipment into Victoria of 2,500 gallons will not be on the taboo list, C. W. Wilkinson, president of the truck drivers' union, stated yesterday.

Robert Smeal, union representative, left Victoria yesterday to coordinate the efforts of strikers in Duncan, Nanaimo, Port Alberni and Courtenay.

Upon his return definite steps to halt movement of items objected to by the union, will probably be taken, union officials say.

AMATEUR NIGHT

Qu'Appelle Park committee of the Saanich Recreation Council will sponsor an "Amateur Night" program at Mount View High School Auditorium on Friday at 8 p.m.

Urges Boosting Cheaper Lumber

VANCOUVER, March 23 (CP).—Cheaper lower grade lumber must find greater markets if British Columbia's forest conservation scheme is to work, the British Columbia Lumber Manufacturers' Association was warned yesterday.

H. V. Simpson, of Portland, Ore., executive vice-president of the United States West Coast Lumber Manufacturers Association told the British Columbia lumbermen they must push sales of No. 3 grade lumber.

New Safety Program for Victoria To Maintain Permanent Executive

Something new in long-range safety programs will be inaugurated in Victoria next month when the newly-formed Greater Victoria Safety Council meets to elect a permanent executive body.

Local traffic safety experts believe the idea of a continuing executive to function year in and year out, no matter what body is sponsoring current safety campaigns, is a new idea.

It is felt that only a central body with definite continuity can effectively educate the public to a new and higher standard of adherence to safety measures, "not only traffic but also with regard to safety measures in the home and in recreational activities."

Emphasis will be placed on traffic safety campaigns in the immediate future as this is felt to be the major problem at the present time.

ROTARY CLUB

This year's campaigns will probably be under the sponsorship of the Victoria Rotary Club, prime movers behind the safety league idea.

At a meeting March 18, delegates from service clubs, civic and provincial traffic departments, transportation companies, unions, youth organizations and other groups unanimously endorsed formation of the safety council.

A plan largely developed by G. J. Decker, 1128 Dallas Road, and approved by heads of traffic departments of Victoria and B.C. Police, is being considered as the blueprint for the safety council's work.

Mr. Decker, who was superintendent of Toronto General Hospital for nearly 30 years says that he had ample opportunity to view "the tragic end of traffic accidents."

He has studied safety campaign work in a number of Canadian and American cities and firmly believes that safety campaigns staged sporadically and for a limited length of time are of doubtful value.

"What is needed is a permanent body."

Mr. Decker uses the permanent safety council executive as the hub in his proposed safety league plan.

ELECT MEMBERS

Members of the executive would be elected from delegates sent by various associations and departments to the general council meeting.

Each year different organization would be responsible for current campaigns.

Provision for finance would be made through the sale of safety council membership tickets to drivers who would thereby pledge themselves to abide by safety rules. The stickers would be placed in a prominent position on the car.

Mr. Decker believes that 40 to 60 per cent of motorists here would have to purchase stickers to make campaigns effective.

An alternative financing plan, used in some cities, depends on contributions from car dealers, oil companies and insurance underwriters, he said.

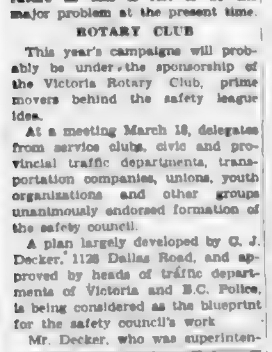

EATON'S

Books to Help You Make Your Garden Grow

Garden Magic, by Roy Biles. A complete book of garden planning and care 3.75

Common Sense Rock Gardening—An interesting study of Alpine gardening and plants 2.75

10,000 Garden Questions—answers, with authoritative answers 5.75

Plant Names Simplified—their derivation and meaning 2.00

The New Garden Encyclopedia—Everything you need to know about everything you want to grow 5.00

The Little Garden. For those with small gardens who wish to grow the best plants, shrubs and fruits 2.75

Taylor's Encyclopedia of Gardening—Horticulture and Landscape Design, at 5.50

Garden and Greenhouse Chrysanthemums 2.75

Camellias Illustrated and How to Grow Them 3.75

Begonias and How to Grow Them 2.75

Lilies for the Garden and Greenhouse 2.25

How to Prune Western Shrubs 1.35

Complete Guide to Soilless Gardening 3.50

Magic in Herbs 3.00

In a Herb Garden 1.50

We Carry These Cecil Solly Garden Books

"Lawns" "Roses" "Fruit Trees" "Gladiolus" "Tuberous Begonias" "Annual Flowers" "Hardy Bulbs" "Berries" "Bush Fruits" "Cactus and Succulents" "Dahlias" "Peat Moss"

EATON'S Foodateria
SELF-SERVE GROCERY

Feature Values for Thursday, Friday and Saturday

COCONUT Bulk Pkt.	25¢
CAKE FLOUR Swans Down pkt.	36¢
QUICK QUAKER OATS 5-lb. bag	37¢
CRABMEAT Queen Charlotte, tin	59¢
SARDINES Silver King	2 for 19¢
PEARS Orchard City, 20-oz. tin	29¢
PLUMS Royal City, 20-oz. tin	16¢
GRAPEFRUIT JUICE Nersey's, 48-oz. tin	29¢
ALBERTA HONEY 2-lb. tin	39¢
ORANGE MARMALADE Aylmer, 24-oz. jar	32¢
KLIM POWDERED MILK 1-lb. tin	75¢
MEAT SPREADS Hedlund tin	15¢
PREM Tin	44¢
SPAGHETTI and CHEESE Catelli's 15-oz. tin	14¢
MAPLE SYRUP Campbell's 32-oz. tin	92¢
TOMATO and VEG. SOUP Aylmer, 10-oz. tin	10¢
TEA Salada Brown Label 1-lb. pkt.	97¢
COFFEE Maxwell House, 1-lb. pkt.	59¢
KRAFT DINNER Pkt.	16¢
FRUIT COCKTAIL Del Monte, 20-oz. tin	50¢
APRICOTS Aylmer 20-oz. tin	30¢
PINEAPPLE JUICE Mexican 10-oz. tins	2 for 19¢
MACARONI Quaker 16-oz. pkt.	16¢
PEAS Lynn Valley, size 4, 20-oz. tin	11¢
CORN Aylmer Kernel, fancy quality, tin	24¢
CUT GREEN BEANS Lynn Valley, tin	18¢
PURE RASPBERRY JAM Malkins 2-lb. jar	34¢
SOLID PACK APPLES For pies 20-oz. tin	25¢
GOLDEN SYRUP Rogers', 2-lb. tin	23¢
3-FRUIT MARMALADE Nabob 4-lb. tin	63¢
OXYDOL Large pkt.	37¢
LAUNDRY SOAP Fels Naptha bars	2 for 25¢
WAX PAPER Milady rolls	25¢
SHOE POLISH Nugget tin	11¢
HERRING IN TOMATO SAUCE Great Northern 7-oz. tin	12¢
SALMON Fancy Quality Clover Leaf, ½-lb. tin	36¢
CHICKEN HADDIES Lily Brand tin	29¢

A COMPLETE SELECTION OF EATON'S VEGETABLE AND FLOWER SEEDS IN VARIOUS SIZES

EATON'S FINEST GRASS SEED in ½-lb., 1-lb. and 5-lb. bags.

Fresh-Made Glazed Do-Nuts

Tasty, wholesome do-nuts, fresh made every hour. These delicious flavors—honey-almond, chocolate, vanilla, maple. Per dozen 40¢

FRUITS AND VEGETABLES
Service With Delivery

FLORIDA ORANGES Large thin skinned. Doz. 35¢, 3 doz. 98¢

NEWTON APPLES Extra Fancy 2 doz. 47¢

SEEDLESS GRAPEFRUIT Imperial Valley 7 for 23¢

POTATOES No. 1 Great Bent, Snow-White Cookers, 50-lb. bag 1.85

AUSTRALIAN RABBITS

It's years since we have been able to offer this delicious, economical rabbit meat. Fresh killed, head and feet off. Cellophane wrapped, quick frozen and brought to you in perfect condition. Serve as Fried Rabbit, Rabbit Pie, Rabbit Stew, Broiled, Roasted, Curried or Casserole. Per lb. 37¢

BARFAST SHORTENING, lb. 27¢ — COTTAGE CHEESE, lb. 13¢ — OLD OXFORD CHEESE, ½'s 28¢ — WIENERS, tender, lb. 39¢ — CHEESE, colored, medium, lb. 48¢

MEATS — AS CUT IN CASE

ROASTING CHICKEN, "B," lb.	49¢	PORK NECK BONES, lb.	10¢	HAMBURGER, fresh, lb.	39¢
COOKED TRIPE, lb.	17¢	PORK CHOPS, end cuts, lb.	59¢	BLADE ROASTS, lb.	39¢
FOWL, 3 to 3½ lbs., "B," lb.	35¢	PORK STEAKS, lb.	54¢	BEEF LIVER, sliced, lb.	42¢

ROLLED BONELESS ROASTS BEEF

INSIDE RIB, lb. 59¢ — OUTSIDE RIB, lb. 52¢ — BLADE ROASTS lb. 50¢

SERVICE MEATS DELIVERED
Prime Ribs Beef

ROLLED BONELESS, per lb. 63¢ — STANDING RIB, cut short, per lb. 57¢ — MINCED ROUND STEAK, lb. 58¢ — LITTLE PIG SAUSAGE, lb. 45¢ — T-BONE ROASTS, cut short, lb. 65¢

T. EATON C° BRITISH COLUMBIA LIMITED

Thursday—Another EATON Across-Canada Special!

NEW BLOUSETTES

Peach or white cotton in straight blousette cut with eyelet embroidery yoke. One style has jewel neckline . . . the other a small "Johnny" collar. No sleeves. Sizes 14 to 20. Special, each

1.79

EATON'S—BLOUSETTES, MAIN FLOOR

Hand-Knit Angora Tams

If you are looking for something comfortable and smart you will love one of these soft, lightweight berets. You can wear it many different ways with many different costumes. A splendid array of lovely Spring shades including pink, blue, green, peach and grey.

Each

2.98

EATON'S—GLOVE DEPARTMENT, MAIN FLOOR

EATON'S . . . Cracker-Crisp Cottons Made to Our Own Specifications From Exciting Imported Fabrics

Clever Copies of Top New York Designs

These high-style cottons are a triumph of co-operation between EATON buyers and a well-known Canadian maker. Our buyers helped select the new-making fabrics . . . irridescent ginghams, chambrays, cords, bright new tie prints and many more . . . all American imports from such well-known houses as Dan River and Galey and Lord. Then our stylists had them made up in top New York designs. The happy result . . . a whole crop of top-notch cottons, combining fabric news with fashion "know how" . . . and brought to you at one down-to-earth EATON price. Sketched are only four from a large group in sizes 12 to 20. Each,

7.95

1. Here's the prettiest silhouette of the season! The Empire line with the small waist and swirl flaring skirt . . . and flattering plunge neckline. Vestee front of self material. Distinctive cotton in new tie print. Ground colors, black, green, red, tan, grey.

2. Just as fresh as a Spring day! This shirtwaist shaped dress with eyelet 'in tuck trim'. Has popular short sleeve . . . short raglan sleeve. Fullness at waistline, slanting side pockets. Plain chambray in Spring soft aqua, grey, maize, pink, blue.

3. Two-piece casual [illegible] look! Slightly tapered skirt with waist [illegible] that flares out gently. Deep tuck pans [illegible] short cuff sleeves and high wide [illegible]. Irridescent ginghams are in small check pattern. Grounds of green and [illegible].

4. Two bold pockets [illegible] to this pretty cotton. You'll [illegible] . . . the softly flared skirt [illegible]. Bold plaid gingham in ground colors of black, red, green, blue, grey, tan, wine.

EATON'S—FASHION FLOOR

Exciting New Fabrics

*California Authentics**

FASHION DRAMA BY THE YARD

Carmel . . . hand prints, exciting and new! On fine supple rayon. Romantic elegance interpreted in exotic and spaced designs on black grounds. Goldenrod, flowering eucalyptus, maple leaf, magnolia. 42" wide. Yd. **4.50**

Carmel . . . glorious rayon tissue faille in beautiful designs that sparkle on white and pastel grounds. Enchanted forest, desert panoramic, palm leaf. 42 inches. Yard **3.95**

Carmelita . . . a fine denier Boka rayon crepe exquisitely patterned in Indian breakdress, California gold nugget and others. 40 inches wide. Yard **2.75**

Cloud Knol . . . an exclusive heavy Bemberg sheer in floral and geometric designs on light and dark grounds. 40 inches. Yard **2.75**

Junior Fantasia . . . gay Mexican patterns vividly coloured [illegible] red, teal and bronze on white grounds. 42 inches wide. Yard **1.75**

*Trade Mark Registered U.S. Patent Office

EATON'S—FABRICS, MAIN FLOOR

FASHION RIGHT, FAMOUS-NAME SLIPS

You can never have too many of these dainty famous-name slips. They're styled for slick fit, figure flattery, long wear.

Su-lettes in fine crepe. Choice of nurose, white and black. Sizes 32 to 38 **3.00**

Su-lettes in glistening white satin. A very popular slip for gifts. Sizes 32 to 38. **4.00**

Formulas in crepe or satin. White, tearose or black. Sizes 32 to 40. **4.00**

Formulas in white or black crepe. Sizes 32 to 40 **3.00**

Pace-Maker in white or nurose crepe. Sizes 32 to 42. **3.00**

EATON'S—LINGERIE, FASHION FLOOR

BACK OF THIS PAGE MORE EATON SHOPPING NEWS

THE T. EATON Co BRITISH COLUMBIA LIMITED

IT PAYS TO SHOP AT EATON'S Store Hours 9 A.M. to 5 P.M. Wednesday 9 A.M. to 1 P.M. **Phone E 4141**

COLONIST SPORTS

The Daily Colonist.

(ESTABLISHED 1858)

SECOND NEWS SECTION

NO. 87—NINETY-FIRST YEAR VICTORIA, BRITISH COLUMBIA, THURSDAY, MARCH 24, 1949

Island Senior Cage Final Proving Best in Years

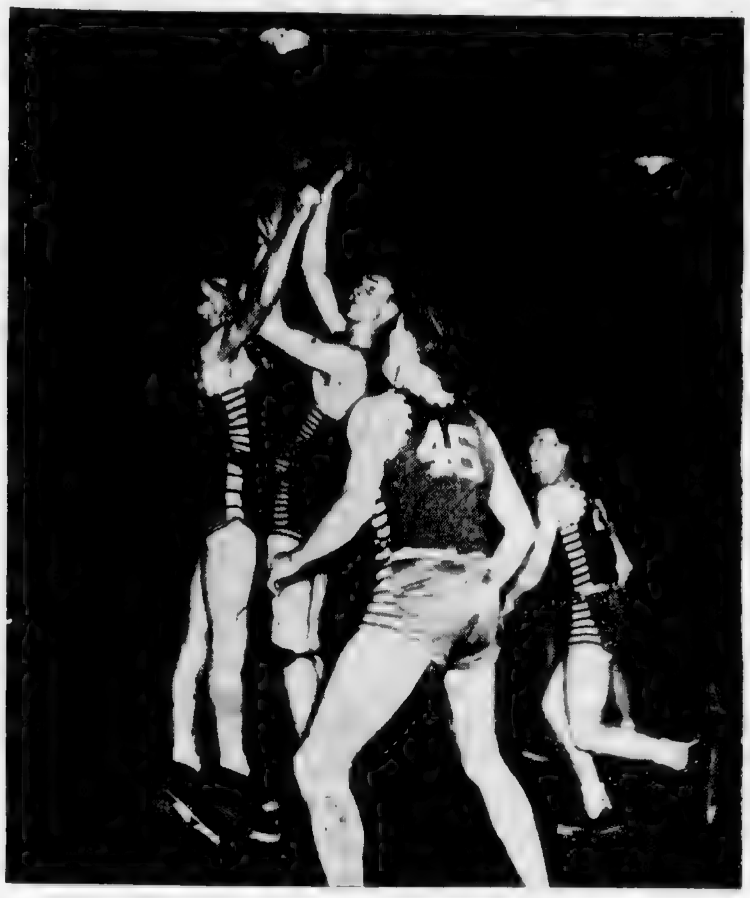

— Colonist Photos

Basketball interest in Victoria is reaching peak again after two-year slump with Y M C A and Alberni currently engaged in one of the best series for many years. Evenly-matched clubs will tangle tonight in fifth and deciding game for right to meet Vancouver Clover Leafs, Canadian champions, in British Columbia finals. Athletics, coached by Porky Andrews, grabbed both games on home floor two weeks ago, but Doug Peden's association hoopsters have come back, winning 60-54 in sensational battle Saturday and then squaring it in last night's thriller. Above action was typical in last night's exciting fourth game. In picture on left, Busher Jackson (left) is seen going up with Gordie Lynn as Alberni ace gets shot away under Victoria basket. Rookie Wright (46) and Vic Dale (right) are handy in case of emergency. On right, Tooke Imlach heaves a one-hander at "Y" hoop. Johnny Clark, Victoria bucket ace, is on left, partially blocking out his check, Joe Buchanan. Players in background, left to right: Wright, Alberni's John Forrest, Vince Clarkson.

Series Goes Limit As 'Y' Cops Thriller

City Cagers Deadlock Island Cage Final With Narrow 44-43 Win—Decider Tonight

A sudden-death game is necessary tonight to decide the Island senior "A" men's basketball championship and Y M C A supporters can hand the orchids to the "Y" substitutes for deadlocking the best-of-five series with Alberni Athletics at two games each last night.

Already minus Reg Clarkson, who has left for Spring training, the "Y" quintette was in a tight spot with more than five minutes remaining in the game when it lost Busher Jackson and Vic Dale via the foul route and the score deadlocked at 33-33. But the substitutes by sheer fight and determination outplayed the Alberni first string to eke out a 44-43 decision.

FORTUNES SWITCH

Lacking the brilliant play of Saturday's game between the clubs, the contest, nevertheless, had the fans sitting on the edge of their seats and biting their finger nails as the lead turned repeatedly.

With both teams throwing up strong defences, the going was rugged with few points [illegible] from the [illegible]. [illegible] by both clubs [illegible] with tough luck [illegible].

For Alberni [illegible] and Coach Porky Andrews were [illegible] only although the other [illegible] the team were [illegible] defence.

JACKSON BREAKS LOOSE

Jackson, held in check by Andrews throughout the first half, broke loose in the third quarter to spark the "Y" to a [illegible] lead, the biggest margin of the game between the clubs. Big Johnny Clark was held pointless for 35 minutes of the game but he came up with three important baskets in the final five minutes and turned in a sterling defensive chore throughout which more than made up for his lack of punch on offence. Vince Clarkson, Rookie Wright and Dale, all played well and were a source of trouble to the Athletics with their worrying style of play.

A rather ragged first half ended with the score tied at 18-18 as Ollie Goldsmith twice knotted the count for the "Y" with looping long shots. Play was held for more than half an hour at the interval while a broken hoop was welded. When it resumed, the Victorians took over and threatened to make a runaway of it leading 30-21 at one time and entering the final quarter ahead 33-24.

PLAY GETS ROUGH

Play was extremely rugged in the final quarter and several near fights threatened. Alberni counted a field goal and free shot by Bob Boyes and gift tosses by Joe Buchanan and John Forrest to shave five points from the margin in the first three minutes. With Jackson off, Andrews took over. He netted a basket and two free shots to even the count at 33-33 when Dale left the game.

The [illegible] that fell over the gym was intense as the teams battled for possession. Wright converted a free shot and Clark counted his first basket of the game to put the "Y" in front 36-33 with less than four minutes left and pandemonium broke loose. Clark hit again but Buchanan reduced the margin. Ralph Baxter sank a bucket shot and Goldsmith converted a free shot to boost the lead to 41-35 and give the "Y" an apparently safe margin with two minutes left. But the game was not over.

TERRIFIC FINISH

Alberni, sparked by Andrews and [illegible], fought back and evened the count at 43-43 with 20 seconds left [illegible] sank one of two free throws. With the fans setting [illegible] Tooke Imlach fouled Wright with [illegible] seconds remaining. Wright missed his first shot [illegible] dunked the second for what proved to be the winning point. The [illegible] at [illegible] [illegible] of which Wright [illegible]. The Alberni [illegible] free [illegible] the hoop and [illegible] play.

[illegible] the [illegible] from the strip [illegible] free [illegible] [illegible] 22 [illegible] [illegible] Alberni for 16.

COMETS TAKE CROWN

Bob W[illegible] Comets brought the [illegible] crown [illegible] by defeating Courtenay [illegible] 36-31 in the preliminary. Comets had won the first game of the [illegible] series 32-26 and took the title by a total count of 68-57.

Alberni—Andrews 14, Boyes 4, Buchanan [illegible], Coulthard, Forrest 3, Hedman, Imlach 4, Lynn 11, Marshall, West. Total 43.

Y M C A—Clark 6, Clarkson 6, Wright 4, Dale 6, Jackson 13, Goldsmith 5, Baxter [illegible], Changranse. Total 44.

Courtenay—Hobson 8, Hallett 11, Baker [illegible], Taber 4, Morgan 2, Carwithan. Total 31.

Comets—McDonald 10, Mattison [illegible], J. Bradshaw 9, D. Bradshaw 4, Mair 6, Tarler 2, Williams. Total 36.

Vic High Rallies to Defeat Creston In First Round of B.C. Hoop Tourney

Special to The Colonist

VANCOUVER, March 23.—Almost stopped by an unorthodox Creston club, Victoria High School remained in the running for the British Columbia high school basketball championship here tonight by coming from behind in the last two minutes to eke out a 32-30 decision at John Oliver Gym.

The victory moved the Islanders into the quarter-finals along with Coquitlam, Prince Rupert, Duke of Connaught, Trapp Tech, Penticton, Vancouver College and King George. Victoria's next opponents are not known but Coach Laurie Wallace stated that it would likely be Prince Rupert, one of the pre-tourney favorites.

TAKE EARLY LEAD

Victoria got off to a good start in the hard-fought [illegible] against the Kootenay champions, leading 7-0 at the end of the first quarter. The trend changed in the second quarter with Creston rolling through for ten points to leave the floor at half-time only two points down at 12-10.

A nip-and-tuck third quarter saw the eventual winners extend their lead by two points to enter the final ten minutes on the long end of a 20-16 count. Ahead from the start, Victoria suddenly found itself on the wrong end of a 28-24 count with two and a half minutes left. The teams exchanged free shots, Bruce Naylor scoring for Victoria, to leave the count at 30-25 with two minutes before time.

HUDSON POTS WINNER

Bob Rowe, who led his team with 13 points, then hit with a one-hander from the side court to make it 29-27 but followed by missing two free shots which would have tied it up. Gerry Parker then grabbed a rebound under the Creston basket and shoved it up for the tieing points. Bill Bamford put the Islanders ahead with a minute left by scoring from the free-throw line before Buzz Hudson connected for the winning points. Hudson took a pass from Naylor and went in to register on a lay-up.

Creston sliced the margin to two points on a free throw but the Victorians successfully froze the ball from there, electing to take the ball on the sidelines when Rowe was fouled with just over a half minute left. Winners' usually smooth game was disrupted by the Creston long passing. Jensen who hung around the Victoria hoop all evening to take floor-length passes caused the most damage by scoring 15 points.

"WORST GAME"

Coach Wallace stated after the game that "it was our worst game this season and we are glad to have it out of our system and still be in the running."

If Vic High is billed against Prince Rupert, it will face probably its toughest battle of the season. The Prince Rupert club is favored to reach the final with Duke of Connaught.

Victoria line-up: Rowe 13, Naylor 4, Boyd, Robb, Bamford 3, Parker 8, Firth, Hudson 2, Newton, Acreman 2. Total 32.

Other scores follow:

Coquitlam 43, Kamloops 41.

Prince Rupert 49, Maple Ridge 22.

Duke of Connaught 44, Delta 30.

Trapp Tech 38, Abbotsford 34.

Penticton 39, Powell River 32.

Vancouver College 42, West Vancouver 32.

King George 57, Revelstoke 41.

Shorthanded Scots Seek Postponement

VANCOUVER, March 23 (CP).—Short five players, St. Andrews soccer team will ask the Pacific Coast League executive to cancel this Saturday's game against New Westminster Royals, it was learned today.

Four players, Jackie Jones, Wes Henderson, Bob Newbold and Dave Simpson, all employees of the B.C. Telephone Company, told Manager John Nestman they have to work Saturday. A fifth player, John Halley, is out of action with a broken wrist.

Heavyweight Title Match Set for Chicago in June

CHICAGO, March 23 (AP).—Promoter Joe Louis will stage the Ezzard Charles-Jersey Joe Walcott showdown for his vacated world's heavyweight title in Chicago—right where he won it from Jim Braddock in 1937.

The date, probably in June, and the site, either at Chicago Stadium, or one of the major league ball parks—will be worked out by Joe's International Boxing Club with the Illinois Athletic Commission.

The selection of Chicago, over bids from Detroit, Pittsburgh, Philadelphia, Cleveland and Cincinnati, for the National Boxing Association version of the heavyweight crown was announced at a press conference today.

WON'T COUNT IN N.Y.

New York, one of the two [illegible] outside N B A membership, has proposed an "elimination" tourney for Louis' title and will not recognize the Walcott-Charles winner as champion. Massachusetts is the other non-N.B.A. state.

Louis also disclosed that his first promotional venture since he vacated the title March 1, would be a bout at Detroit's Olympia the week of April 24.

Joe said he hoped to arrange a match then between Featherweight Champion Willie Pep, or his recent title victim, Sandy Saddler, and "an outstanding feather performer."

The I.B.A., in which Arthur Wirtz and James D. Norris, Chicago Stadium and Detroit Olympia executives, are Louis' partners, has yet to obtain an Illinois licence for operation. It's a foregone conclusion it will be granted by the Illinois Commission.

Considering the Wirtz-Norris tie-up, an indoor setting at the Chicago Stadium might well be arranged for the Walcott-Charles mix. It was at the Stadium, two years ago in July, that the middleweight title bout between Rocky Graziano and Tony Zale lured boxing's biggest indoor gate, $422,000.

Hockey Scores

By The Canadian Press

ALLAN CUP

[illegible] 4, [illegible] 3. (Best-of-five Eastern quarter-final [illegible] 1-1.)

MEMORIAL CUP

Halifax 6, [illegible] 8. (Inkerman leads best-of-five Eastern quarter-final 2-0.)

ONTARIO SENIOR

North Bay [illegible], [illegible] 10. (First game [illegible].)

P.C.H.L.

Tacoma 2, New Westminster 3. ([illegible] first game of best-of-five final.)

WESTERN CANADA SENIOR

Regina 2, Edmonton 2. (Regina leads best-of-seven final 2-0, one game tied.)

WESTERN CANADA INTERMEDIATE

Edmonton 6, Nanaimo 4. (Edmonton wins best-of-five series 3-0.)

ALBERTA JUNIOR

Edmonton 6, Calgary 8. (Calgary leads best-of-seven final 2-0.)

SASKATCHEWAN JUNIOR

Prince Albert 4, Moose Jaw 10. (Moose Jaw leads best-of-five final 2-0.)

MANITOBA JUNIOR

Brandon 1, Winnipeg 6. (Brandon leads best-of-seven final 2-2, one game tied.)

Better Bowling

By BILLY SIXTY

NOT MORE TWIST — When you're bowling on a fast or highly polished alley, and the alley surface takes away much of the hook-break, it may be natural enough to want to put more stuff on the ball to make up for the alley. But don't do it.

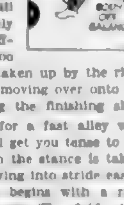

The additional spin may do the trick some of the time, or quite often, but it won't be consistent. And it's very [illegible] on the fingers and leads to [illegible]. The body will also very likely be thrown off-balance, with too much weight taken up by the right leg instead of moving over onto the left leg during the finishing slide.

Making up for a fast alley with more twist will get you tense to begin with, when the stance is taken. Instead of moving into stride easily, footwork then begins with a rush and timing is gone. The stride stops with a jerk at the line, and the arm is thrown wildly out of its groove.

The answer to the problem is that all alleys should be played alike as far as the speed of the ball is concerned. Simply change your starting position. On a slick alley surface the hook-turn will be small and the ball must be aimed more directly at the object 1-3 pin pocket. Release the ball approximately five to seven boards in from the gutter.

On a slower [illegible] (run alley), move more toward the centre in order to start the ball 7 to 12 boards in, depending on the amount of hook-spin you normally apply.

So it won't pay you to make up for the alley by adding more twist. Maintain an established delivery, and change your stance or starting position to allow for varying conditions.

(FREE MONOGRAPH — Billy Sixty's monograph on stance, pushaway and stride previously delayed in transit, has now arrived and is available to readers. Send a 3-cent stamped self addressed return envelope to Billy Sixty, in care of this paper, for immediate delivery.)

Clippers Lose Hockey Series Three Straight

VERNON, B.C., March 23 (CP).—[illegible] Mercurys tonight managed a 6-4 decision over Nanaimo Clippers to win the best-of-five semi-final in the Western Canada Intermediate Hockey series 3-0.

The Edmonton club now meets [illegible]ville Millionaires in the final although dates have yet to be announced.

Tied 1-1 in the first period, the winners forged to a 4-2 lead in the second and [illegible] Nanaimo to two goals while scoring one in the final.

Their scoring was evenly divided among Davies, Wright, Harry Allen, Don Gauf and Marsh Darling while Mel Gourdeau, Dick Warwick, Ed Varga and Jack Richardson fired Nanaimo goals.

PAR COMPETITION

Miss Isabel Jarvis was winner of the par competition at the Gorge Vale Golf Club on Tuesday with a score of three down.

Kreller's Goal Gives Flyers Tie With Caps

EDMONTON, March 23 (CP).—Veteran Sweeney Schriner and Regina Capitals almost took the Western Canada Senior Hockey League crown here tonight but an early third-period Edmonton goal forced the best-of-seven final play-off series into a scoreless overtime session. The game wound up 2-2.

Caps still sport a 2-0 lead in the series and, for the next game will have the advantage of home ice as the teams clash again in the Saskatchewan city Friday night. A tie at home will be enough to take the series.

Schriner, National Hockey League veteran and still a cagey performer, enabled the Caps to wind up the first period in a 1-1 tie after Bernie Bathgate had given the Flyers, last year's Allan Cup champions, the edge.

The only goal of the second period also went to Schriner and the visitors maintained their lead until Elmer Kreller's marker forced the contest into overtime.

EBB TIDE LINE-UP

The Ebb Tide line-up for the match against the Crimson Tide on Saturday follows: Bob Mair, Albert Buckler, Bill Van Druten, Jack Stevens, Tom [illegible], Campbell [illegible], Bill Gornall, Roger Oakley, [illegible] Salmon, Art Jukes, Joe Andrews, Dan Moses, Oscar Guelpha, Bill Hunt, Wally Stipe, George Langdon, Alex McDonald, Harry Barber, Fred Ranson, Tom McKeachie, Jack Sparks and Bill Hallett.

OAK BAY PRACTICE

Oak Bay Intermediate Soccer Club will hold a workout at Windsor Park tonight commencing at 8. All players are asked to attend.

Britons Await Rowing Classic; Experts, Odds-Makers Disagree

By MICHAEL O'MARA

LONDON, March 23 (CP).—Are you a dark blue or a light blue?

That's not a question referring to the state of mind on Monday morning. It's what Britons are asking one another these days. They are talking about the Oxford-Cambridge boat race this Saturday.

A majority of the people of this country never have seen either of these venerable seats of learning but every year they work up a fever of partisan interest in the 4½-mile rowing event contested over the choppy waters of the Thames.

On boat race day perhaps 1,000,000 persons including old women, little boys, elderly colonels and [illegible]head Cockneys will line the towpaths and bridges between Putney and Mortlake to see the two crews flash by. Most of them will be [illegible] in their buttonholes, dark blue for Oxford, light blue for Cambridge.

CAMBRIDGE LEADS

The race has been held off and on since 1829 and now ranks alongside the Epsom Derby, test match cricket and the Soccer Cup final as one of the year's biggest sports events. Up to now, Cambridge leads in the series by 50 victories to 43, with one dead heat. Last year the light blues set a course record of 17 minutes 50 seconds.

This year the experts who have been watching the crews work out over the course give Oxford a slight nod although the betting fraternity still makes Cambridge the fractional favorite and the event always has been a tough one to predict.

HAZARDOUS GUESS

The wind and tide are uncertain on the Putney-Mortlake stretch of the Thames, on London's western [illegible]. A difference of only half a mile an hour in the speed of the tide will account for one-third of a boat length every minute. Between Putney and Mortlake this would mean about seven lengths. It therefore would be rash to assume that if Oxford rows a trial 20 seconds faster than Cambridge at a different hour of the day that the margin represents the difference between the crews.

Puck Standings

U.S.H.L.

FINAL STANDINGS

NORTHERN DIVISION

	W	L	T	F	A	P
St. Paul	36	20	10	284	216	82
Kansas City	30	23	11	261	206	71
Omaha	30	25	13	236	230	69
Minneapolis	27	24	15	221	211	69

SOUTHERN DIVISION

	W	L	T	F	A	P
Tulsa	33	23	10	281	216	76
Dallas	24	27	15	246	251	63
Fort Worth	24	35	7	217	298	55
Houston	17	42	7	200	326	41

Picks Career

WALT McELROY

Low amateur and Canadian scorer in last year's Canadian Open, 21-year-old Vancouver star is giving up golf trail for career in jewelry store. McElroy is assistant-manager of his father's store and says jewelry business offers more money and security. He was honored at Toronto last night with presentation of new trophy as Canada's top amateur golfer.

Ambiguous Policy on Illegal Gains Far From Cleared Up in New Budget

By AL VICKERY

TORONTO, March 23 (CP).—Finance Minister Abbott came out with a good budget for the little man, but he didn't help the poor bookie one iota.

In fact, says Ralph (Toronto Telegram) Allen, bookies still are confused by the Government rake off.

FLEECING-TIME NEAR

"With just time for the annual shearing festival a scant five weeks away, the income tax man has dealt a brutal wound to the nation's race track pigeons, dice rollers and other lovers of the homeless buck," Allen writes.

The former Western redhead cites the case of a man named Tom Pryma in Edmonton who says he never gambles but is being nicked for $600—"the state's lawful cut of nings which (it claims) he is too nings which (it claims) he is too sensitive to mention when he filed his returns in 1945 and 1946.

"Pryma has shown a proper distaste for the whole proceedings, intimating that he has no intention of coughing up," says Allen. "Far from winning $3,000 at the gambling table, he says he has not won one penny, or even lost one penny, and he defies the gumshoes to prove otherwise."

Under the laws of the land, all professional gamblers are supposed to be in jail.

"Thus," says the Toronto sports scribe, "in billing gamblers for a slice of their earnings, while at the same time declaring those earnings unlawful, the Government is, to say the least, inviting confusion.

"In effect, it hires one set of agents to go chasing the gambler down alleys with a nightstick, and another set of agents to cotton up to him, brush the dandruff off his shoulder, offer him a light for his cigar and then inquire politely about a little donation for the public treasury.

"It is scant wonder that so many gamblers stutter, bite their fingernails and display other signs of maladjustment."

WON'T HOLLER COPPER

Allen says he was told, "the tax collector says he would not dream of hollering copper on any taxpayer who lets the information slip through on his T-1 that he has been accepting bets at [illegible] or taking the house end of a floating dice game. It is up to the copper to find out these things for himself . . ."

But The Telegram [illegible] believes civilization is "getting pretty complicated when a man can't break the law without the Government sticking its nose in and demanding a commission."

Baseball Scores

		R	H	E
Boston (N)	101 000 000	4	12	1
Philadelphia (N)	001 120 001	5	8	1

Batteries: Barrett, Beazley (4), Hogue (7) and Masi, Salkeld (6); Donnelly, Roberts (8) and Wagner.

		R	H	E
Cincinnati (N)	010 002 000	3	8	0
Boston (A)	300 010 11x	6	9	1

Batteries: Raffensberger, Perkowski (7) and Mueller; Hughson, Parnell (6) and Tebbetts.

		R	H	E
St. Louis (N)	[illegible]	6	12	0
Detroit (A)	[illegible]	6	6	1

Batteries: Brazle, Wilks (6) and Garagiola, Rocovin; Kretlow (6), Overmire (9) and House.

		R	H	E
Washington (A)	000 100 010	4	10	1
New York (A)	000 000 412	6	7	1

Batteries: Hudson, Haefner (6) and Evans, Okrie; Sanford, Raschi (7), Pillette (8) and Silvera.

		R	H	E
Cleveland (A)	100 101 200	5	9	1
St. Louis (A)	022 000 10x	4	7	0

Batteries: Bosch, Rafey (4) and Hegan; Drews, Fannin (7), Ferrick (8) and Lollar.

		R	H	E
Brooklyn (N)	100 000 000	5	7	0
Philadelphia (A)	000 100 002	3	9	0

Batteries: Taylor, Ramsdell (6), Palica (9), Behrman (8) and Edwards, Campanella (9); Marchildon, Scheib (7) and Rosar.

Gorge Vale Re-elects Baillie; Club Plans Property Purchase

Dr. D. M. Baillie, who has been president of the Gorge Vale Golf Club since its formation, was returned to office again at the annual meeting of club members on Monday.

Other Officers elected include J. Clark, vice-president, and Leo Derman, club captain. J. Proudfoot, M. F. Woodward and Dr. Whittmore were named directors for two-year terms, and Miss Isabel Jarvis, R. Cox and G. Cole for one-year terms.

T. Rickinson, chairman of the finance committee, informed the members that convenient terms could be arranged for purchase of the club from the Hudson's Bay Company. He stated that it was the wish of the company to deal with the club and not with a private enterprise.

[illegible] remarked on the good will of members of the club and expressed a wish that everyone would help in a membership drive. He said it would take time and much hard work on the part of all members to raise the necessary money to purchase the club.

Other committees formed were: Publicity committee, Miss Jarvis, P. McPherson and Mrs. J. Davis; membership committee, Dr. E. Whittmore, D. Lewis, S. Holland, S. Sutherland, H. Kirkham, T. Rickinson, G. Cole, A. Meggeson and S. Thomson; greens committee, J. Kennedy, E. Hume, H. [illegible] and J. Pryke; match committee, [illegible], E. Butler, L. Derman, R. Wakefield, R. Cox, O. Merriman and E. Hume; house committee, Miss I. Harris, Mrs. F. [illegible], Mrs. R. Fanthorpe, Mrs. R. Wakefield, and J. Clark; ways and means, Mrs. J. Davis, J. Davis, O. Merriman, D. Lewis, P. [illegible], A. Meggeson, D. Parkes, [illegible] Barber and D. Fanthorpe.

VANCOUVER ISLAND

BASKETBALL Championships

SENIOR "A" MEN

FINAL GAME

TONIGHT - 8 O'CLOCK

HIGH SCHOOL GYM

Tickets (Limited) Now on Sale at BERNARD'S LTD. SPORTING GOODS [illegible] DOUGLAS STREET

— NO SEATS RESERVED —

The Sportlight

—By GRANTLAND RICE—

ST. PETERSBURG, Fla., March 22. There was a time, as you may recall, when golf was labeled an old man's game. For a short spell this label was correct.

Then along came Jerry Travers at 18 to beat Walter Travis the Grand Old Man. Bob Gardner, a Yale freshman, followed suit. Francis Ouimet, at the age of 20, whipped Harry Vardon and Ed Ray to win the 1913 U.S. Open. Walter Hagen, at 21, won the Open the next year. Then came Chick Evans at 16 to beat many champions. Bobby Jones, at 14 was a 1916 sensation at Merion, a champion at 21. Gene Sarazen was an Open and P.G.A. champion at 20.

EX-CADDIES MOVE UP

This series of youthful cleanups knocked the tar out of the "old-man's game" idea. Everyone began to say golf is distinctly a kid's game. It was almost a kindergarten game. There were great kids from 1904 through 1925. Most of these were ex-caddies who studied the swings of champions and adopted the styles of stars.

Boston had Francis Ouimet and Jesse Guilford. Atlanta had Bobby Jones and Perry Adair. Chicago had Chick Evans, Bob Gardner and others. Around 1925 a bunch of Texas kids began to get under way. They were Byron Nelson, Ben Hogan, Jimmy Demaret, Lloyd Mangrum and Ralph Guldahl, five of the best the ancient green has ever known.

DEEP FREEZE

Then, suddenly, the kid crop ran into a freeze. A large part of this was due to the war. Few kids no longer caddied. They got [illegible] be the paid from $7 to $10 a day. You rarely saw a caddie swinging a golf club. Caddies couldn't copy stars because they were usually carrying three or four bags.

But I couldn't quite tell you why so many quit golf. The game itself is still going strong. Millions are playing it. But, apparently, most of them are older men. I've watched them through California and Florida—men between 50 and 70, brown and healthy looking—but no kids.

In the star-studded field today, Jack Burke at 25 is one of the youngest. Frank Stranahan at 27 is next. Cary Middlecoff, the best-looking prospect is 30. But Snead, Demaret, Hogan, and most of the winners, are all around 36.

LESS MONEY AT GOLF

Why have the kids quit? Most of them can make more money at something else. Many others are going in for baseball, football, basketball for their major sport—not into golf.

New England, New York, the Mid-West, the South and the Southwest, especially, always had a flock of great prospects moving up and down the fairways. But not today.

Is golf again on its way to being an "old man's game" as far as championships are concerned? It is certainly no kid's game today.

"Another Bobby Jones"—"another Hagen"—another Sarazen"—all at 20 or 21 could make $100,000 a year.

BALLPLAYERS AND GOLF

Ballplayers are among the keenest golfers I know. Alvin Dark of the Braves has been shooting as low as 71. So has Bill Dickey, the Yankee coach who two years ago couldn't break 90. Johnny Lindell is another Yankee golf star.

Among the better ball-playing golfers we have had Paul Waner, Joe Medwick, Dizzy Dean, Babe Ruth, Tris Speaker, Ty Cobb, Stuffy McInnis and many others. But the best of the ball playing crop was Sammy Byrd, a better golfer than he was a ball-player—and he was a good ball-player.

Golf and baseball are alike in many respects. In each you have to hit a ball with a bat or club. In each you must start young. Walter J. Travis, breaking into the game at 36, was an exception.

I can't recall any ballplayer who ever started to play after 20 and still made the major leagues. Good ballplayers start as kids, anywhere from seven or eight years up. So do most good golfers. Bobby Jones shot a 70 at East Lake at the age of 11. Mac Smith was a great golfer at 17.

COSTLY GAME

But there is one big difference: baseball is practically free. The cost is small. Golf still costs too much. Few kids today can afford to play golf, unless they act as caddies, and not too many want to be caddies.

I can't understand this. Freddie Corcoran was telling me recently that in these open tournaments caddies receive from $10 to $20 a day. Ben Hogan was once criticized for paying his caddie only $100 a four-day tournament.

"Many of these pros will pay out from $500 to $750 on the winter's tour to caddies," Corcoran said. "But for some reason, no good golf prospects want to caddie. Almost every great golfer was a caddie—except Bobby Jones.

"What's the matter with the kids today? I don't know. They face a golden harvest ahead if they only grab the chance. But they must come in younger than they are coming today. Many years younger.

"Golf is a great game for them to play. It is healthy, not too hard, minus the physical beating you take at football, baseball, basketball, and boxing. If it's money they want, the big money is there. For those who are good."

(Released by North American Newspaper Alliance, Inc.)

ROMAN SHORTHAND

An organized system of shorthand was developed and used by the Romans as far back as 63 B.C.

Believe It or Not! by Ripley

Please address all queries to Cartoonist Ripley, c/o King Features, New York City, N.Y.

Racing Results, Entries At Golden Gate Fair Grounds

FIRST RACE—[illegible] $6.60 $3.40 [illegible]; [illegible] 3.10 [illegible]; [illegible] 4.50. [illegible] Combating Bea [illegible]

SECOND RACE—[illegible] $8.00 $4.60 $3.10; [illegible] 6.30 4.70; [illegible] 2.90.

THIRD RACE—[illegible] $8.60 $4.80 [illegible]; [illegible] 5.60 [illegible]; [illegible] 4.20.

FOURTH RACE—[illegible] $7.00 $4.40 [illegible]; [illegible] 7.40 [illegible]; [illegible]

FIFTH RACE—[illegible] $35.60 $20.30 $9.10; [illegible] 6.30 [illegible]; [illegible] Sierra Breeze, Sandy B. [illegible]

SIXTH RACE—[illegible] $13.90 $7.60 [illegible]; [illegible] 7.10 [illegible]; [illegible] 6.60. [illegible] Marchaway [illegible]

SEVENTH RACE—[illegible] $6.00 $4.50 $3.00; [illegible] 6.60 4.40; [illegible] Longden [illegible] 3.80. [illegible] Moonstruck, [illegible] Wheatfield

EIGHTH RACE—[illegible] Keene $14.20 $7.20 $5.20; [illegible] 6.10 8.20; [illegible] 4.80. [illegible] Wayaway, E. Ration

OVERNIGHT ENTRIES

FIRST RACE—Four furlongs: [illegible]

SECOND RACE—Six furlongs: [illegible] Indian Warrior 111, Vagabond Lad 113, [illegible], Pyramid 113, Ginger Cookie 113 [illegible]

THIRD RACE—Six furlongs: [illegible] Admiral 111, Gem Magic 111 [illegible], Vegas Kath 118 [illegible]

FOURTH RACE—Six furlongs: [illegible] Double Regret 110, George McManus 116 [illegible], Butter Wafer [illegible], Rose Light 110 [illegible]

FIFTH RACE—Six furlongs: [illegible] Feathers Fly 111, [illegible], Three Rivers [illegible], *Entry

SIXTH RACE—Six furlongs: [illegible] The Mar 115 [illegible] Shower Bell 118 [illegible]

SEVENTH RACE—Mile and a sixteenth: [illegible] Moon [illegible]

EIGHTH RACE—Mile and a sixteenth: Gaily B 119, [illegible] Jones 111, [illegible] Maid 118, Alfa [illegible], Air Belle 106, Like His Daddy 118.
First post 1.30 p.m.

FIRST RACE—[illegible] Hettinger $8.80 $3.60 $3.20; [illegible] Madden 13.00 7.20; [illegible] H. Keene 4.20. [illegible] Hage, Matty M., Ridgey, [illegible] Lestabert, Bunder

SECOND RACE—[illegible] $10.00 $4.30 $3.00; [illegible] 2.00 3.60; [illegible] 3.00.

THIRD RACE—[illegible] H. Keene $8.80 $3.00 $2.80; [illegible] Beard 4.20 4.00; [illegible] Hettinger 3.30 3.60. [illegible] Peacemaker, Joan Ellee, Sir [illegible] B. Cutie, Miss Bracelet, Drum [illegible]

FOURTH RACE—[illegible] $3.80 $2.80 $2.60; [illegible] Dalton 3.30 3.40; [illegible] (Madden) 2.60; [illegible] Breeze (Montgomery) 3.50. [illegible] A. is On

FIFTH RACE—[illegible] H. Keene $14.60 $10.30 $5.30; [illegible] Hettinger 14.00 6.60; [illegible] (Madden) 4.90. [illegible] Breez Thru, Grado Primero, [illegible] Armistice Day

SIXTH RACE—[illegible] Beard $18.90 $7.60 $4.90; [illegible] H. Keene 4.80 4.00; [illegible] 3.90. [illegible] Newport II, Chillabor

SEVENTH RACE—[illegible] H. Keene $7.00 $4.00 $2.80; [illegible] (Montgomery) 3.00 3.80; [illegible] 3.60. [illegible] Traveling Chip, Miss Bal K

EIGHTH RACE—[illegible] $11.80 $6.00 $3.30; [illegible] 3.80 4.00; [illegible] H. Keene 3.60.

NINTH RACE—[illegible] $8.00 $3.40 $3.00; [illegible] 3.60 3.40; [illegible] Hettinger 3.40. [illegible] Permanent Pal, Wise Bus, Red Brandy, Dick Manners, Waving Up, Odd Pair

OVERNIGHT ENTRIES

FIRST RACE—Mile and sixteenth: [illegible] 110, Mr. Mel 113, [illegible] Gypsy 107, Miss Bracenett 110, [illegible] Gypsy 112, [illegible] 106, [illegible] 113, Foreign Pouch 108, [illegible] Powers 107, [illegible] 108, [illegible] Marge 102, [illegible] 107, [illegible] Night 112, Little Clipper 102, [illegible] 115, Waving Up 107.

SECOND RACE—Mile and sixteenth: [illegible] 110, Busy Maiden 107, [illegible] 110, [illegible] Heat 112, [illegible] 112, Brass Cannon 118, [illegible] Lady 104, Miss Brand 107, [illegible] 108, [illegible] 104, Mr. Fixen 112, [illegible] 110, [illegible] Ben 112, Greenock Image 107, [illegible] 115, Sweet Streak 112.

THIRD RACE—Six furlongs: [illegible] 1[illegible], Heaven's Honey 106, Better Times 113, [illegible] Tip 10[illegible], [illegible] Belle 106, [illegible] 105, [illegible] 110, [illegible] Pine 11[illegible], [illegible] Pride 115, Sporty [illegible], [illegible] 116, [illegible] 106, [illegible] 113, [illegible] 105, [illegible] Pal 110, [illegible] Master 110, [illegible] First 100, [illegible] 106.

FOURTH RACE—Six furlongs: [illegible] 112, Kitty Gray 107, Gypsy Actress 107, [illegible] 104, [illegible] 106, [illegible] 115, [illegible] 107, [illegible] 112, [illegible] 115, [illegible] Tubby 115, [illegible] 112, Hear Me 115, [illegible] 112, [illegible] Age 112.

FIFTH RACE—Six furlongs: [illegible] 118, Treetown 118, [illegible] Devil 107, Grace Hy 108, [illegible] 107, [illegible] 112, Clover and Boy 109, Fannie Mar 102, Bond Question 113, [illegible] 112, Mr. Jo [illegible] 107, Pigeon Express 112, Brown Clipper 106, [illegible] a Hare 110, Armistice Day 110, [illegible] 112, Catania 107.

SIXTH RACE—Six furlongs: [illegible] 107, Perlair 104, Montes Ace 107, [illegible] 107, Ration Book 100, Penniless 108, [illegible] 107, Brassy Lie 103, Lovely Tone 98.

SEVENTH RACE—Mile and sixteenth: [illegible] 106, Gold Regnant 103, Empulon 110, Li'l Bud 110, Sam [illegible] 110, Trier 114.

EIGHTH RACE—Mile and sixteenth: [illegible] 103, Sam Street 108, Traveling Chip 100, White Spring 118, [illegible] 111, Nola 108, [illegible] Duke 112, Slim F. 108, [illegible] Poll 111.
First post 12 noon.

Oak Bay XV Gains Russell Cup Final

HOW THEY STAND

	W	L	T	F	A	Pts
Oak Bay	3	0	1	30	3	7
G.V.H.S. Golds	3	1	0	27	0	6
Mt. View	1	1	1	16	17	3
V.H.S. Blacks	1	2	0	0	23	2
Mt. Douglas	0	4	0	0	[illegible]	0

Oak Bay handed Victoria High Golds a 3-0 defeat in an Inter-High School Rugby League game Tuesday to clinch a berth in the Russel Cup series against the Fernwood squad. The best-of-three series for the trophy currently held by Oak Bay will be played next week.

Oak Bay gained its margin on a first-half field goal by Hugh Johnston. A dispute arose in the second half when Al Boyd apparently squared the count on a penalty kick but the referee over-ruled the linesmen and disallowed the points.

Tenpin Battle Continues To Final Night

HOW THEY STAND

Toggery Shop	19	13
Smilin Bens	18	14
Watsons	20	[illegible]
Stubbys	20	[illegible]
Strathcona Cafe	13	[illegible]
Harknett Fuel	11	21

Smilin' Bens retained their hopes of overtaking Toggery Shop in the second half of Gibson's Senior Tenpin League Tuesday night by scoring a sweep over Harknett Fuel to move within a game of the leaders. Toggery Shop bounced back after dropping the first game against Watson's Men's Wear to cop the last two and save its lead. The pace-setters face much the easier task in the last week of bowling, being drawn against Harknett Fuel while Smilin Bens have to face sterner opposition in Stubbys.

Bill Coates led the way in the triple triumph for the runners-up, winding up with 195 and 186 to total 536. Jack Leetham was close behind with 526 and Harry Holness registered 516. Roy Sparks and Martin Grimshaw, with 544 and 530, respectively, rolled well for Harknetts but the last three men in the line-up had a bad evening.

After its shaky opening, which affected the whole team, Toggery Shop won the second game by 23 sticks and made the third a rout as Jack Howell, Ron Wilson and George Cliff began to find the pocket regularly. Cliff totaled 519, Wilson had 515 and Howell reached 509 despite a 117 opener when he closed with 220.

Stubbys took the odd game from Strathcona Cafe, first-half champions, in the other match. Molly Mapes, 534; Roy Begg, 530, and Cec Dixon, 522, were high scorers.

Hodges Cup Draw For First Round

Miss D. Herbertson carded a net 77 to take medal honors in the Hodges Cup qualifying round at Gorge Vale on Sunday. Miss S. Fry was runner-up with a net 78, followed by Mrs. S. Paterson and Mrs. H. Pearce with 80's and defending champion Mrs. R. Fanthorpe, 84.

First round matches must be completed by Sunday evening. Losers of matches in championship flight will form the first flight.

Draw follows:

CHAMPIONSHIP FLIGHT

Miss D. Herbertson vs. Mrs. D. Stott; Miss I. Stock vs. Miss I. Jarvis; Mrs. R. Fanthorpe vs. Mrs. [illegible]; Mrs. P. C. Mothersill vs. Mrs. G. Pearce; Mrs. S. Paterson vs. Mrs. R. Robinson; Miss J. Lewis vs. Mrs. R. Norsworthy; Miss N. O'Connell vs. Mrs. R. Watson; Mrs. A. Swan vs. Miss S. Fry.

SECOND FLIGHT

(To be played on or before April 1.)
Miss J. Kondratowicz vs. Mrs. J. Clark.

Cyclists Arrange Sunday Journeys

Two rides each Sunday were planned by the Victoria Cycling Club at its bi-monthly meeting this week. Next Sunday the cyclist will ride around the waterfront, leaving Thunderbird Park at 10 a.m., and will journey towards Sidney from Hillside and Quadra at 1:45 p.m. The following Sunday they will go as far as Langford Speedway in the morning and meet at Hillside and Quadra at 2.30 in the afternoon for a ride over an undisclosed route.

Next meeting of the club will be held April 4 at 1751 Cedar Hill Crossroad.

Warriors Get Even

Warriors gained revenge for an earlier defeat by handing Normal School a 51-36 setback in an exhibition basketball game yesterday.

Line-ups follow:

Warriors: Hill 10, Tyson 6, [illegible] 1, Clarkson 6, McConechy 13, Gallon, 0, Kennedy 3, Bishop. Total 51.

Normal School: Slater 3, Tombasse 6, James 14, Inner 6, Cataline, Mosher, Ivanishn, Zonchstich 6. Total 36.

Greying Fast

RED ROLFE

Former star infielder with New York Yankees took little more than week to learn why big league managers get grey before their time. New leader of Detroit Tigers was predicting first division finish with outside pennant chance when roof caved in. Art Houtteman, counted on as No. 1 pitcher behind Hal Newhouser, was critically injured in auto accident, and Rolfe's dream went up in smoke. Infield problems at first and second base don't exactly help Rolfe in spending restful nights.

First-Round Draw For Club Tourney

First-round match play in the annual club championships at the Victoria Golf Club will be held this week.

Draw follows:

CHAMPIONSHIP

Walter Newcombe vs. A. S. G. Musgrave; A. H. Alexander vs. R. M. Macleod; G. E. Rigelow vs. C. P. Rutherford; J. N. Bell vs. H. E. Harlee; Alan Taylor vs. H. Goertz; A. V. Macan vs. R. S. Bates; W. R. Newcombe vs. R. V. Hocking; J. Leslie Ball vs. E. G. Stephenson.

SECOND FLIGHT

G. Shepard vs. R. B. Van Horne; P. W. Bell vs. A. J. Rose; J. H. Todd vs. A. P. Harvey; W. P. M[illegible] vs. J. A. Hobday; J. D. Campbell vs. A. Dowell; G. P. [illegible] vs. J. H. Smith; W. B. [illegible] vs. C. G. Hesterman; S. L. Forti vs. W. L. Woodhouse.

FOURTH FLIGHT

J. H. Brown vs. A. W. Hunt; G. W. Stanbury, bye; P. D. Ellis vs. R. J. Burland; J. Hobson vs. O. Cox; T. G. Ely vs. R. W. J. Angus.

World Series Film

George Cole has been fortunate in securing the 1948 world series film for a one-week showing in Victoria. The film, and another entitled Baseball Gymnasium, will be available throughout next week.

Organizations or persons wishing to borrow the film for private showings are asked to contact Cole at 829 Fort Street or by phoning E 6122. Schedule of showings for the week will be published Monday.

SOFTBALL MEETING

Annual meeting of the Victoria and District Softball Association will be held at the British Public Schools Club on Tuesday, March 29, at 8 p.m. All leagues and clubs are asked to have delegates in attendance.

W. and J.
Wilson famous
for quality
wearing
apparel for
87 YEARS

Giant Hurling Worries Leo; Set for Trade

By GAYLE TALBOT

BURBANK, March 23 (AP). — Reports persist that New York Giants are on the verge of making a trade for a badly-needed pitcher or two, but Manager Leo Durocher is pessimistic.

"Sure, we've been talking to a lot of people," he agreed today, "but nobody wants to give us a pitcher who might do us some good. All they want to do is unload some humpty-dumpties on us, and we aren't having any."

It is becoming all too plain in exhibition games that the Giants must find some pitching somewhere if they are to climb back into the National League's First Division. With all their power, they are dead ducks with their present staff.

"All the clubs want Bobby Thomson," Durocher fumed. "Pittsburgh wants him. I said ... you can have Thomson, but what are you going to give me for him?"

There seems little doubt that Thomson, a highly promising outfielder, can be pried loose from the Giants now if any rival club wants to part with a real good pitcher.

Catcher Walker Cooper still is something of a question mark. He's getting around rather nimbly (for him) and the knee which was operated upon during the Winter seems not to trouble him. But he isn't hitting and Durocher is getting worried.

"I don't know whether he's favoring the knee and isn't hitting naturally," Leo said. "All I know, he isn't hitting."

Former Champ Enters Final Of Net Tourney

NEW YORK, March 23 (AP).—Don McNeill, who plays tennis merely for fun and exercise, moved impressively closer today to the National Indoor Singles Title he held 11 years ago.

The former champion vanquished Irvin Dorfman, 8-6, 6-3, 6-2, to enter the semi-finals of the annual tournament.

McNeill's triumph brought him face to face with Richard (Pancho) Gonzales of Los Angeles, the national outdoor champ and top-seeded favorite to capture the indoor title. They meet Friday night.

Satchel to Make 1949 Debut Today

BURBANK, Calif., March 23 (AP).—Satchel Paige will give his ancient arm its first test of the season tomorrow when Cleveland Indians play Chicago Cubs in an exhibition game at Los Angeles.

Satchel encountered a little difficulty Tuesday when he missed the bus for San Bernardino. Apparently he won't draw a fine because Tribe Manager Lou Boudreau said:

"As a matter of policy I don't levy fines for such stunts during the training season. But Satch will have to learn that the rules apply to him as well as to everyone else."

McCormick Heads Hillcrest Netters

The Hillcrest Tennis Club decided at its annual meeting on Monday to seek additional junior members under 16 years of age in an endeavour to promote additional interest in tennis.

Don McCormick was re-elected for the ensuing year. Other officers named were: Joe Ball, vice-president; Kay Harris, secretary; Norm Edmonds, Lin Pollock, Bev Campbell, Hilda Parkinson and Dorothy Jackson, executive members; Dr. A. Poyntz, honorary president; A. G. Fulmer, honorary vice-president.

Baseball Practice

A baseball practice and tryout for boys 15 and under will be held Sunday at Brooks Park at 10.30 a.m. All members of last year's K. of P. team and any others interested are invited to attend.

The Victoria Minor Baseball Association appeals to anyone interested as managers or coaches to attend the workout or the meeting to be held on Monday at the Eagles Hall at 7.30 p.m.

O.C. SOCCER RESULTS

LONDON, March 23 (Reuters).—Result of soccer games played today in the United Kingdom:

INTER-LEAGUE MATCH
(At Ibrox Park, Glasgow)
Scottish League 0, English Football League 3.

THIRD DIVISION SOUTHERN
Torquay [illegible] 4, Newport County 0.

THIRD DIVISION NORTHERN
Hull City 3, Carlisle United 0.

"EXPORT"
CANADA'S FINEST
CIGARETTE

Enjoy Refreshing Shaves with
MINORA BLADES
—FIT YOUR DOUBLE-EDGE RAZOR
For money-saving shaves use MINORA Blades—Canada's favourite double-edge economy Blades. They're the quality blades in the low-price field!
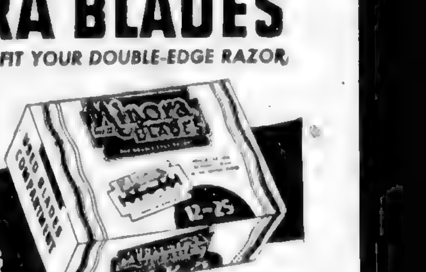
BIG ECONOMY PACK
12 FOR 25¢
MINORA BLADES ALSO AVAILABLE 4 FOR 10¢

THE CANADIAN ARMY—"INSURANCE FOR PEACE"

"SHE'S YOURS now you handle her!"
Fast and powerful, these giants roar through or over any obstacle. In the Armoured Corps—as in all the branches of Canada's new Army—there are great opportunities for advancement.
Would you like to learn a useful trade like draughting, carpentry, X-ray specialist, accounting, tool-making. You can take your choice of these or many other trades. For example, there are vacancies right now with the Royal Canadian Armoured Corps for drivers, mechanics, gunners and wireless operators. Never before has the Army had so much to offer young men to help them build sound, secure careers.
Visit your nearest recruiting office soon. Get the complete details on career opportunities—pension plans, medical and dental care. You are eligible if you are 17 years of age or over and can meet the Army's requirements.
No. 11 Personnel Depot, 4th Avenue & Highbury Street, Jericho, VANCOUVER, B.C.
Join the CANADIAN ARMY ACTIVE FORCE Now!

..often imitated
..never equalled
There is only One
OVALTINE

For An Expert Paint Job

PHONE
MOONEY'S
AUTO BODY SHOP
814 Cormorant St.—E 4177
1128 Vancouver St.—E 1213
Duncan Auto Metal Works Duncan

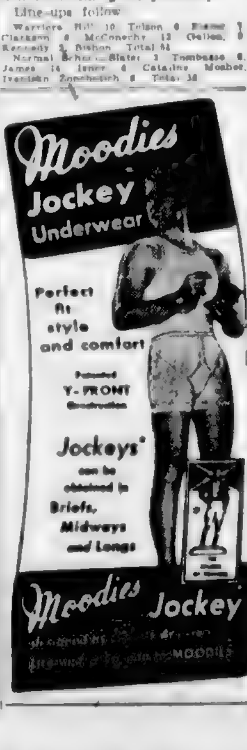
Moodies Jockey Underwear
Perfect fit style and comfort
Patented Y-FRONT Construction
Jockeys' can be obtained in Briefs, Midways and Longs
Moodies Jockey

Brotherhood of Painters, Decorators and Paperhangers of America—Local 1163
Special Open Meeting
For All Painters, Sign Painters and Glaziers
MONDAY, MARCH 28th — 8 P.M.
HALL 201, LABOR HEADQUARTERS
602 Broughton Street (Corner Government)
To Discuss Wages for 1948
Are YOU Satisfied With the Present Low Wages?
EVERY Tradesman, Union and Non-Union, Is Urged to Attend This Important Meeting
YOUR WAGES for 1949 Depend on This Discussion
J. EAVES, Organizer,
B.P.D. and P. of A.

At the Theatres

ROYAL THEATRE "Lovely Hedy Lamarr stars with Robert Cummings in the Eagle Lion Films release, "Let's Live a Little," sparkling romantic comedy now at the Royal Theatre.

DOMINION THEATRE Alexis Smith, one of Hollywood's most natural beauties, plays her strongest dramatic assignment to date as the mother in Warner Bros.' drama, "The Decision of Christopher Blake," with Robert Douglas

ATLAS THEATRE Besides the two stars Jane Wyman and Lew Ayres, Warner Bros acclaimed drama, "Johnny Belinda," has a cast sparked with interesting names. Charles Bickford and Agnes Moorehead are prominent in support of the starring duo Jean Negulesco directed.

CAPITOL THEATRE Performed wholly in an atmosphere typically American, "So Dear to My Heart" is the simple, homely, close-to-earth story of Indiana rural life a generation ago, seen through the eyes and recollections of an adolescent boy, Jeremiah Kincaid, his playmates and his adult friends

FILM THEATRE First of a series of films about the Huggett family, Gainsborough's "Here Come the Huggetts" is an outstanding portrayal of the British way of life and one of the most entertaining films of the year

Amusements
ON THE SCREEN

Royal — "Let's Live a Little," starring Hedy Lamarr and Robert Cummings.

Atlas — "Johnny Belinda," starring Jane Wyman and Lew Ayres.

Oak Bay—"Give My Regards to Broadway," with Dan Daily and Nancy Guild.

Plaza—"Here Come the Huggetts," with an English all-star cast.

Odeon — "Rogues' Regiment of the French Foreign Legion," starring Dick Powell and Marta Toren.

Capitol — Walt Disney's "So Dear to My Heart," in Technicolor.

Dominion—"The Decision of Christopher Blake," with Alexis Smith and Robert Douglas.

Fox—"Luxury Liner," with Lauritz Melchoir, Jane Powell, Xavier Cugat and Orchestra.

How It Started

By JEAN NEWTON

"ALL ROADS LEAD TO ROME"

Not many years ago, a large department store in one of our leading cities advertised in the newspapers, "All cars transfer to . . . ." Perhaps the advertising writer had in back of his mind this old saying for whose origin one of our readers inquires "All roads lead to Rome"

When the Roman Empire reached its greatest extent this saying could have taken literally. That was in the first two centuries of the 2nd century, A.D., when Caesar ruled the whole width of the European continent, north even to include Britain, south to fringe North Africa from its eastern to its western shores, and the Empire reached finger tips even into the East, across Arabia and to the Caspian Sea. The heart of it all was the city of Rome, in Italy, from which governors went out to the far-flung provinces and to which great wealth returned. Then indeed, all roads led to Rome

It is interesting that the old saying made its appearance twelve centuries after it could have been so literally applied and that its early usage appears to be a tree of a different root. The allusion seems to be not to the grandeur of the Roman Empire, but to the Roman Catholic Church. It is traced back to Chaucer, who worked in the 14th century when the Roman Empire had been dead a thousand years, when it seemed to illustrate the "vanity" of earthly pomp and material power. Also, its noteworthy uses in literature have been by a theologian and a writer alluding to the Church of Rome.

This is the first record of the saying, as it is found in Chaucer's work, "A Treatise on the Astrolabe".

"Right as diverse pathes leden diverse folk the righte way to Rome"

The last century saw literary uses of "All roads lead to Rome both light and serious. William Black, a well known British novelist, wrote the following in the dialogue of his "Strange Adventures of a Phaeton," published in 1872:

"You know all roads lead to Rome, and they say that Oxford is halfway to Rome."

And Bishop Moule, in his "Commentaries," published in 1893 wrote:

"As 'all roads led to Rome,' so all roads led from Rome."

(Released by Bell Syndicate, Inc.)

Sunrise and Sunset

Time of sunrise and sunset (Pacific Standard time) at Victoria, B.C., for the month of March, 1949

Date	Sunrise	Sunset	Date	Sunrise	Sunset
1	6 56	5 57	17	6 34	6 33
2	6 54	5 58	18	6 32	6 35
3	6 52	6 00	19	6 19	6 24
4	6 50	6 02	20	6 17	6 26
5	6 48	6 03	21	6 15	6 28
6	6 46	6 04	22	6 13	6 30
7	6 44	6 06	23	6 11	6 31
8	6 42	6 08	24	6 00	6 32
9	6 40	6 09	25	6 07	6 34
10	6 38	6 11	26	6 05	6 35
11	6 36	6 13	27	6 03	6 37
12	6 34	6 14	28	6 01	6 38
13	6 32	6 16	29	5 59	6 39
14	6 30	6 17	30	5 56	6 41
15	6 28	6 19	31	5 54	6 43
16	6 26	6 20			

Meteorological Office, Gonzales Heights, Victoria, B.C.

PHILADELPHIA, March 23 (AP).—The Sun Oil Company announced creation of a Canadian division in its production department, with headquarters at Calgary. The company is drilling a test well 24 miles east of Calgary

Susie Q. Smith

By Linda and Jerry Walter

"If anyone says I look like my so-called master again, I'll bite my initials in his leg!"

LIFE'S LIKE THAT

By Fred Neher

"Why make him get off, dear, when you can run down to the corner and get another paper!"

The Daily Cross-Word Puzzle

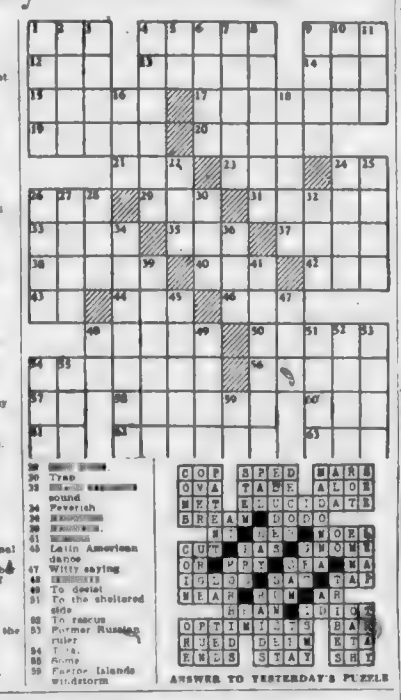

ACROSS
1. Carpet
4. Bravery
8. Queen of the fairies
12. Arabian garment
13. Growing out
14. Constellation.
15. Unconfirmed report
17. Loral
19. Austere
20. Irascible.
21. Inlet
23. To decay
24. Note of scale
26. [illegible]
29. To fail
31. Country of Asia
33. Former Norwegian king
35. Workman's tools
37. Stat
38. Spy of Moses
40. Be Saith
42. Through
43. Upon
44. Large fly
46. Upper limb.
48. Tapestry
50. To rook in an open
54. Prominent
56. Rock of maps.
57. Prefix Not
58. [illegible]
59. Friend of Tessy
61. Pronoun
62. Run away secretly
63. Poetic Always.

DOWN
1. Planet
2. [illegible]
3. [illegible]
4. Appearing in Spring
5. Article
6. To [illegible]
7. Aquatic mammal
8. Cause
9. A large number
10. Exclamation of disapproval
11. Metalliferous rock
16. To voice
18. Quadruped of the ox family.
24. Destiny
25. Wingtike
26. Crazy (slang).
27. Ardor
28. [illegible]
30. Trap
32. [illegible] sound
34. Feverish
36. [illegible]
39. [illegible]
41. [illegible]
45. Latin American dance
47. Witty saying
48. [illegible]
49. To desist
51. To the sheltered side
52. To rescue
53. Former Russian ruler
54. [illegible]
55. Some
56. Easter Islands windstorm

ANSWER TO YESTERDAY'S PUZZLE

Little Stories for Bedtime - - -

By THORNTON W. BURGESS

PETER CATCHES ON AT LAST

To laugh at jokes on others played.
Is quite a natural thing to do.
But good for you if you can laugh
At jokes which others play on you

A third time Billy Mink played that joke of inviting Peter Rabbit to follow him to see his new home and suddenly disappearing. Even then, unsuspecting Peter didn't catch on, but thought it was due to his own stupidity or carelessness that he failed to keep his eye on the brown rascal. This time they were near the Smiling Pool when Billy Mink disappeared. Peter kept on until he reached the Smiling Pool

"Chug-a-rum!" said Grandfather Frog from his big lily-pad. "Are you looking for someone, Peter?"

"Yes," replied Peter. "Yes, I am, Grandfather Frog. I'm looking for Billy Mink. Have you seen him pass this way?"

"No," replied Grandfather Frog. "I haven't seen him lately, and what is more, I don't want to see him. Billy Mink is a scamp, and the less you have to do with him the better Peter Rabbit. The less you have to do with him the better. I'm surprised that you should be looking for him."

Peter grinned, for he knew that Grandfather Frog has no love for Billy Mink. Suddenly it popped into his head that Grandfather Frog who you know, is very old and accounted very wise might know Billy Mink's secret

"By the way," said he, "do you know where Billy's new home is? He invited me to go with him to see it, but I fear I was stupid, for somehow I lost sight of him."

Grandfather Frog stared at Peter and his great goggly eyes looked more goggly than ever

"Say that again Peter," said he and his voice sounded as if he was trying to choke something back—a laugh, perhaps. "Say that again I don't think I heard you quite right."

So Peter repeated what he had said. Indeed he told him the whole story of how three different times Billy Mink had invited him to go with him to see that new home and how each time, he, Peter had somehow failed to keep his eyes on Billy and so had lost him. "I don't know what he can think of me. I really don't. And I would like to see that house of Billy's because, I never have seen his home, long as I have known him," concluded Peter wistfully

Grandfather did his best, but to save him he couldn't choke back his laughter this time. He opened his great mouth and laughed until he nearly fell off his big green lily pad. When he had laughed until he could laugh no more, he found his voice once more

"My, my, my, you are innocent!" he exclaimed. "Chug-a-rum! You are innocent, Peter Rabbit. I really don't see how such an innocent and unsuspecting chap as you have managed to live so long, in this world of clever scamps. I really don't. You don't know what Billy Mink can think of you, eh? Well, I'll tell you. He thinks just what I think—that you are too innocent and unsuspecting to run about alone. That's what he thinks. He is probably at home this very minute laughing himself sick at the joke he played on you. I'm surprised at you, Peter I really am. You ought to know Billy Mink well enough by this time to know that he never gives any of his secrets away, and that it takes sharper eyes and quicker wits than yours to follow him when he wants to disappear. You lost sight of him because he meant you should, that's all. Ha, ha, ha, ha! Ho, ho, ho, ho! The idea of Billy Mink taking anybody to his home! Ha, ha, ha, ha! Ho, ho, ho, ho!"

For a minute Peter looked quite provoked. Then gradually he began to understand that Grandfather Frog was right, and that Billy Mink had been having fun at his expense.

The joke was on him and very wisely Peter saw it. He looked as foolish as he felt, but instead of getting angry he began to laugh, too.

"Serves me right," said he at last. "Billy Mink's home is no business of mine. Now I guess I'll go attend to my own affairs." And he did.

Next Story: Billy Mink does much fishing.

(Released by Associated Newspapers, Inc.)

"Are you looking for someone, Peter?"

According to Culbertson - - -

(Copyright, 1949, by Ely Culbertson)

As has been observed several times in this column, some players use a so-called ace-showing system, in response to two bids, claiming that only in this way can the holder of the big hand discover "what is what" right from the start.

The deal shown below was cited by an advance of the ace-showing system to prove his point.

South, dealer.
Both sides vulnerable.

NORTH
♠ 8 5
♥ K 2
♦ 9 7 5 4
♣ 10 8 6 3 2

WEST
♠ 10 3 2
♥ 9 8 4
♦ Q J 10
♣ A J 7 4

EAST
♠ 9 6
♥ 10 8 7 5
♦ 6 2 3
♣ K Q 9 5

SOUTH
♠ A K Q J 7 4
♥ K Q J 2
♦ A K 8
♣ —

Obviously, no point of play arises in connection with this hand—the entire question is: can South reach his laydown six-spade contract via ordinary methods, which is to say, without the need for immediate ace-showing on North's part?

The protagonist of ace-showing claimed that South would be hamstrung if the bidding started out: two spades by South, two no trump by North. "Only when North responds to the two-spade opening with three hearts" the ace-shower argued, "can South reach his slam with any degree of assurance? It does him no good to discover that North has an ace—it may be the almost worthless club ace. So, use of the Blackwood convention is silly in a case like this"

This argument was absolutely sound—as far as it went. The speaker neglected to consider, however, that there are many ways to skin a cat at bridge. This is how two expert partners, sitting North and South, would manage very nicely without the immediate ace-showing device:

South	North
2 ♠	2 N.T.
3 ♠	3 N.T.
4 ♦	4 ♥
6 ♠	

It would cost North nothing to show the heart ace over four diamonds, so he would certainly do so. And if he didn't bid four hearts, South would know that the key ace was missing.

Daily Astrology

By RITA DEL MAR

For Thursday, March 24, 1949

Today's Quotation: "The trouble with many a fat man is his daily doesn't"—Anonymous

Thursday for Everyone: Be cordial, friendly, charming, co-operative; you have much to gain through the good will of others. However, do not be drawn into speculative or doubtful ventures

Look for your birthdate and birth-sign below.

March 21 to April 19—(Aries)—Call upon teammates, companions to help you cover ground. Go in for sociability.

April 20 to May 20—(Taurus)—Brighten scenes; try for smoother sailing. Contact key people or useful co-employees; strengthen credit.

May 21 to June 20—(Gemini)—Seek sturdier backing for your program. Have faith; put qualms to rest.

June 21 to July 22—(Cancer)—Get matters concerning accounts settled; let others help you make gains

July 23 to August 22—(Leo)—Find release from job tension; expedite vital projects. Gain allegiance of associates, backers.

August 23 to September 22—(Virgo)—Use some "eleventh hour" developments to your pecuniary advantage. Make headway by being useful.

September 23 to October 22—(Libra)—Shoot at some major target today. Strive to win preference.

October 23 to November 21—(Scorpio)—Make accounts letter-perfect; be available at your usual centre of operations

November 22 to December 21—(Sagittarius)—Settle issues; get on a better footing with people; make calls, jaunts

December 22 to January 19—(Capricorn)—Set aside fuller time and thought for monetary considerations, float capital, swell assets.

January 20 to February 18—(Aquarius)—Make the first move toward accomplishment; go all out to effect contacts; accelerate program.

February 19 to March 20—(Pisces) Play an unobtrusive role; give thought to private affairs; make calls on stay-at-homes.

Planning ahead—Good for sociability, entertaining, etc.: Daytime of March 24, 25, 31; April 2, 11, 16 and 17.

(Consolidated News Features, Inc.)

TORONTO, March 23.—Dividend payments by Canadian corporations totaled $49,778,189 this month, the highest for any March on record, according to J. E. Timmins & Co.

Every 1,114,000 gallons of water from Moses Lake, Washington, contains one ton of magnesium.

Pyramid Craze Delusion, Mild Form of Neurosis

WASHINGTON, March 23 (AP).—A psychologist said today that Pyramid clubs are a mass delusion indicating a mild form of psycho-neurosis.

But don't be alarmed. The professor says similar symptoms have been observed back in the Middle Ages.

Dr. Jesse W. Sprowls, professor of abnormal psychology at Maryland University, and William D. Blair, a Silver Spring, Md., bank vice-president, discussed Pyramiding over Radio Station WGAY.

LIKE CHAIN LETTERS

In case you never heard of Pyramid Clubs, they work like this:

There is a party for eight, and the charge is $1. Then everyone has to get two friends to come into the Pyramid Club, and the two friends have to get two friends apiece, who have to get . . . (You get the idea?). It's like the chain letter craze, and if all goes well—and it practically never does—in 13 days you collect $2,048.

The thing is running so wild in Washington that even the police are worried.

"The urge to get something for nothing is not new," said Dr Sprowls. "You see, we all live in a real world and a wish world. Sometimes we are only dimly aware of our wish world."

And so, when something like this comes along, we don't ask questions. We put up a buck—and hopefully hold out our bucket.

SOMEBODY LOSES

"Yet anyone," said Blair, "can see that if someone gets $1,000, it means that 1,000 people have lost a buck apiece."

"The collective mind is a whole lot more stupid than the individual mind," said Dr. Sprowls.

"History is full of examples of queer mass behaviors," he said. "During the Middle Ages, people started dancing in the streets. Danced all day and all night."

"All of us," Dr. Sprowls continued, "are influenced by mass psychology in one way or another."

Chance for Oscar Given Olivier in Film Hamlet

By GENE HANDSAKER

HOLLYWOOD, March 23 (AP).—A fingers-crossed prediction on tomorrow night's cosy Oscar-awarding ceremonies:

Starring actor—Sir Laurence Olivier in "Hamlet."

Starring actress—Jane Wyman in "Johnny Belinda."

Picture—"Johnny Belinda"

Supporting actor—Walter Huston in "Treasure of the Sierra Madre."

Supporting actress—Agnes Moorehead in "Johnny Belinda"

This is Hollywood's 21st annual big night of searchlights, limousines, ermine, tuxedos, and ceremony. Twenty-seven or more foot-high gold-plated statuettes, nicknamed Oscars, will be awarded by the Academy of Motion Picture Arts and Sciences for the best movie work of last year

Olivia De Havilland is considered Miss Wyman's hottest competition. Olivia played a psychopath in "The Snake Pit," Jane a deaf mute in "Johnny Belinda"

FILM AWARD TOO

Nearly everybody says Olivier is a cinch in the men's starring division. Many say "Hamlet," which he directed and produced as well as starred in, should get the best-film award. It's also up for a directing prize

Altogether 455 pictures released last year were eligible for nomination

Best-actress nominees are Ingrid Bergman ("Joan of Arc"); Irene Dunne ("I Remember Mamma"); Barbara Stanwyck ("Sorry, Wrong Number"); and Misses Wyman and De Havilland

This is the first nomination for starring actors Lew Ayres ("Johnny Belinda"), Montgomery Clift ("The Search") and Dan Daily ("Where My Baby Smiles at Me"). Clifton Webb was nominated as a star in "Sitting Pretty." Olivier is the fifth nominee

Supporting-actress nominees, besides Miss Moorehead, are Barbara Bel Geddes ("I Remember Mamma"), Ellen Corby ("I Remember Mamma"), Jean Simmons ("Hamlet"), and Claire Trevor ("Key Largo")

In addition to Huston, the men's supporting group includes Charles Bickford ("Johnny Belinda"), Jose Ferrer ("Joan of Arc"), Oscar Homolka ("I Remember Mamma"), and Cecil Kellaway ("The Luck of the Irish").

Makes Ruling On Weapons

VANCOUVER, March 23 (CP).—Magistrate Oscar Orr took a look at a double-barrelled, sawed-off shotgun in court today and made a ruling.

In future, all weapons brought in as exhibits must be properly sealed for safety.

The magistrate, an advocate of safety first, told the court two persons had been killed in courtrooms in the last 10 years due to improper handling of weapons

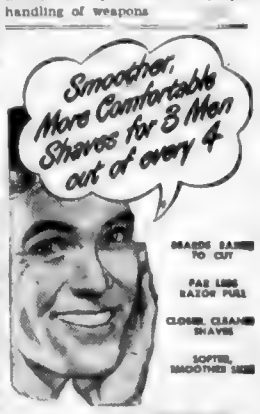

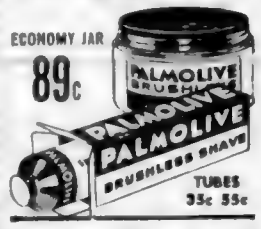

DANCE
To the Romantic Rhythms of JOHNNY LESTER and His Orchestra
To the Scintillating Songs of PAT HENRY
at the
SIR COO
SUPPER CLUB
OPEN EVERY EVENING
With a Feature Floor Show
FRIDAY and SATURDAY

STARTS TODAY! PLAZA
THE HUGGETT FAMILY—THAT FAMILY OF FUN! COMEDY!
GREATEST LAUGH FAMILY EVER!
"HERE COME THE HUGGETTS"
Jack Warner Kathleen Harrison Jane Hylton Susan Shaw
Added Hit! BASED ON THE SIZZLING NOVEL BY CORNELL WOOLRICH!
THRILLING NOVEL NOW ON THE SCREEN!
"I WOULDN'T BE IN YOUR SHOES"
DON CASTLE - ELYSE KNOX - REGIS TOOMEY

Adult Entertainment!
TODAY!
ODEON
Doors Open 1 P.M. Feature at 1:17, 3:20, 5:23, 7:26, 9:29

Featured tonight over CKWV - 6:30-7 P.M.
Weston's PRESENT... a programme of fine music
Selections From
Strike Up the Band - The Mikado
The Fortune Teller
Roberta - No, No, Nanette
★ Starring ★
Dorothy Hanna
Jimmie Shields Evelyn Paxon
Edmund Hockridge
ORCHESTRA and CHORUS
under the direction of Geoffrey Waddington
Sponsored by Weston's English Coaling BISCUITS.

LAST TIMES TONIGHT!
"LUXURY LINER"
STARTING FRIDAY
"SEALED VERDICT"
FOX
EVENING SHOWS, 6:45 AND 9 P.M.
SATURDAY MATINEE, 1:30
PRICES: 40c - 30c - 10c

CASH NIGHT — TONIGHT — $160 TO BE GIVEN AWAY
OR $200.00 IN MERCHANDISE
PLUS — ON OUR STAGE AT 8 P.M. —
"SCOTT AND PEDEN'S HOMETOWNERS"
AND . . . ON THE SCREEN—ALEXIS SMITH IN
"THE DECISION OF CHRISTOPHER BLAKE"
PLUS—"BODYGUARD"
DOMINION
STARTS FRIDAY "THE LAST DAYS OF POMPEI" || RIDER HAGGARD'S "SHE"

LAST TIMES TODAY
WALT DISNEY'S TECHNICOLOR DELIGHT!
"SO DEAR TO MY HEART"
STARTING TOMORROW (FRIDAY)

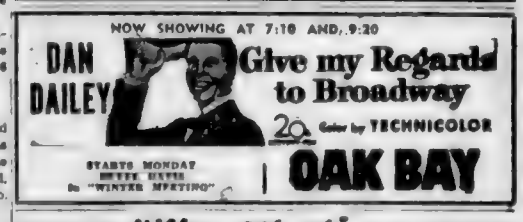

Hilker Attractions
ROYAL ● TOMORROW at 8:30 P.M.
THE SENSATIONAL TWO-PIANO TEAM
Bartlett and Robertson
"[illegible] music lovers are measured by them."—New York World-Telegram
"[illegible] plaudits, living or dead, can touch Bartlett and Robertson."—New York Post.
TICKETS at Fletcher's, G 2314—2.12, 2.50, 1.87, 1.25
ROYAL APRIL 7 ERNA SACK

GRAND OPENING DANCE
FRIDAY, APRIL 1
EVERY FRIDAY—DANCING—EVERY SATURDAY
ERIC PAVER'S New 8-Piece Orchestra—Gordon Hayward, Vocalist
ROLLERBOWL BALLROOM

Finance–Commerce–Markets

New York Stocks

NEW YORK, March 23 (AP).—Gains were in the lead, although not notably large. They were liberally distributed among key issues. In the morning, losses of fractions to a point or so were in the majority. Demand soon expanded, though, and prices slowly but persistently moved ahead for the rest of the day.

DOW JONES AVERAGES

Thirty industrials, 176.20, up 1.27.
Twenty rails, 47.50, up .38
Fifteen utilities, 35.14, up .16.
Sixty-five stocks, 63.26, up .90.
Total sales, 960,000.

(R. A. Humber, Ltd.)

	Close
Allied Chemicals	178
American Can	90
American [illegible]	[illegible]
American Smelter	48½
American Tel. & Tel.	14[illegible]
American Woolen	29
Anaconda Copper	31½
Atchison Topeka	92
B & O Railway	9
Beth Steel	31
Canadian Pacific Railway	12
C & O Railway	31
Chrysler	54
Con Edison	23¾
Com & Southern	3
Dupont	180
Eastman Kodak	45¼
Erie R R	12
General Foods	42
General Electric	36
General Motors	61
Goodyear Tire	42¼
Great Northern	40
International Harvester	23
International Nickel	26
Johns Manville	37
Kennecott Copper	45¼
Loews Theatre	16
National Distillers	33
New York Central	10
Norfolk Western	51
Northern Pacific	15
Pan American Airways	31
Paramount Pictures	20
Penn Railway	16
Pepsi Cola	[illegible]
Proctor Gamble	62
Radio	12
Republic Steel	2[illegible]
Standard Oil Cal	62
Standard Oil N.J.	68
Sears Roebuck	36
Socony	[illegible]
Southern Pacific	41
Southern Cal Edison	30
Southern Railway	34
Texas Co	51
Union Carbide	3[illegible]
Union Pacific	81
U.S. Steel	72

BOND UNDERTONE FIRMER

MONTREAL, March 23 (CP).—An expected start in transactions was not fully materialized on the Bond Market here, although a firmer undertone was noted in all sections, and trading picked up slowly. In corporations, Montreal Tramways were sole gainers, up 1-2 at 98 1-2.

MONTREAL, March 23 (CP).—The consolidated annual report of St. Lawrence Corporation, Ltd., and subsidiaries for the year ended December 31, showed a net profit of $5,480,344, equal to $13.06 on the first preferred shares, $12.15 on the second preferred, and $1.93 on the common.

INTERPROVINCIAL PIPE LINE COMPANY

NOTICE is hereby given that an application will be made to the Parliament of Canada at the present or next following session thereof for a Private Bill incorporating a company under the name of Interprovincial Pipe Line Company, subject to the provisions of any general legislation respecting pipe lines which may be enacted by the Parliament of Canada, for the purpose of constructing and operating pipe lines interprovincially and/or internationally within or outside Canada for the transportation of crude oil or any liquid product or by-product thereof. The applicants will request that the company shall have all the powers, privileges and immunities conferred by any general legislation affecting such pipe lines which may be enacted by the Parliament of Canada and further will request such other powers and corporate provisions as may be deemed necessary for the carrying out of the objects of the company.

Dated at Toronto, Ontario, this 4th day of March, 1949.

J. W. HAMILTON,
Solicitor for the Applicants

25 Church Street,
Toronto, Ontario.

Vancouver Stocks

VANCOUVER, March 23 (CP).—Oils established moderate gains in the afternoon session of the Vancouver Stock Exchange, while mines firmed and industrials were at a near standstill. In oils, C. & E. rose 25 to 4.90. Anglo-Canadian edged forward 10 to 3.85, and Home Oil was up 5 to 10.50.

(Hagar Investments, Ltd.)

OILS

	Bid	Asked
Anaconda	16	
Anglo-Canadian	3 80	3 85
A P Con	21	
Atlantic	06	.08
British [illegible]	22½	30
C & E Corp	4 80	4 90
Calmont	38	
Central [illegible]	1 04	1 08
Commoil	38	
Commonwealth	70	
East Leduc		30
Foothills	3 00	
Home Oil	04	06
Lereal	10½	17
Hollywood Barcee		11
[illegible] Oil	10½	.10¾
Leduc West	77	
McDougall Segur	10	
Mercury	12½	13¾
Okalta	1 72	[illegible]
Pacific Pete	3 30	3 34
Royal Canadian	08	11
Spooner	.31	
Sunset	14½	18
Superior	42	46
Vanalta	.28¼	29

MINES

	Bid	Asked
Bayonne Cons	06	
Bralorne		9 00
Bridge River Con.	80	[illegible]
BRX (1937)	09	10
Cariboo Cariboo	09	12
Cariboo Gold	1 22	1 30
Congress	03½	
Cinnola	40	
Grandview	13	
Grull Wihksne	04¾	
Hedley Mascot	41	43
Indiana Bene	58	60
Island Mountain	1 05	
Pacific Nickel	13½	18
Pend Oreille	4 75	
Pioneer Gold	3 15	3 30
Premier Border	03	04
Privateer	18	
Quatsino Copper	07½	
Reeves McDonald	3 40	
Reno Gold	06	06½
Sheep Creek	1 25	1 35
Silbak Premier	34	36
Silver Ridge	18	
Taylor Bridge	34	38
Vidette	10	
Vananda	22	25
Wellington	08	08

INDUSTRIALS

	Bid	Asked
B C Forest Products	8 87½	8 75
B C Turf	30	40
Can Western Lumber	3 50	3 75
Capital Estates	10 25	10 50
Coast Brew	3 1[illegible]	3 30
H R MacMillan	8 37½	
Pacific Coyle	40	
Powell River	[illegible] 50	
Sun Publishing	17 25	17 00
Westminster Paper "A"	8 50	9 00
Westminster Paper "B"		3 00

(UNLISTED SECTION) MINES

	Bid	Asked
Big Bell	[illegible]	
Big 4 Silver	[illegible]	
Big Missouri	[illegible]	
Bluebird		.08
Cer.guld	06	.08¾
Cariboo Hudson (New)		.10
Dentonia	08	
Hedley Amal	01¾	[illegible]
Hedley Monarch	03½	
Hedley Yuniman	02½	.04
Home Gold	00¾	
Indian	06	.06
North [illegible]	08	.10
Olympic	04	
Port		.08
Saudi Arabian	1 85	
Spud Valley	.06	.08
Stewart Canal		.05
Taylor Windfall	.08	02¼
Salmon	14½	[illegible]
Whitewater	02½	02¾

OILS

	Bid	Asked
Alliance	06	.08
Amalgamated (B C)	03½	.05
Arrow	04	.05
Battac	01½	
Coastal	.31	.34
Command	10	
Freehold	.07	07¼
Granville	.03	
Leduc Consol	17	18
Cont	.48	.51
Empire		.32
Hanna	.30¾	.33
Lowery		.30
Madison	.01¾	02
New Ranchman	.03½	03¾
Phillips Pete	.04¾	.04¾
South Brazeau	.14½	.15¼
South End Pete	.02½	
Turner Valley	10	
[illegible]	10	11
Princess	.26½	.30
Spooner	31	

SaltSpringIsland FERRY SERVICE

WINTER SCHEDULE EFFECTIVE OCTOBER 1

Monday, Tuesday, Thursday, Saturday and Sunday Service

Lv Pulford Harbor	Lv Swartz Bay
8 15 a m	9:15 a m
4:00 p m	5 10 p m

Friday Service Only

Lv Pulford Harbor	Lv Swartz Bay
8 15 a m.	9 15 a m
10 00 a m.	11 00 a m
4:00 p m.	5 10 p m
6 00 p m.	7 00 p m

NO SERVICE ON WEDNESDAY

Gulf Islands Ferry Co. LTD.

PHONE E 1171

Closing Averages

(James Richardson & Sons, Ltd.)

TORONTO

Twenty industrials, 171.53, up 1.17.
Twenty golds, 94.03, off .94.
Ten base metals, 93.96, up .98.
Fifteen Western oils, 47.43, up 1.08
Total sales, 730,000.

MONTREAL

Ten utilities, 71.5, up .3.
Twenty industrials, 121.9, up 1.2
Thirty combined, 105.1, up 1.4.
Fifteen golds, 64.54, up .06.
Ten pulp and paper, 318.43, up 10.35
Total sales, 304,600.

Toronto Stocks

TORONTO, March 23 (CP).—Prices tended slightly firmer on the Toronto Stock Exchange. Action slowed to a crawl as the market largely ignored budget changes. Industrials edged upward on fractional gains, and base metals and Western oils allowed strong lists.

(Hagar Investments, Ltd.)
INDUSTRIAL SECTION

	Bid	Asked
Asbestos	23½	24¼
Acadia Atl Sugar "A"	22½	23
Ashdown Hardware "A"	11¾	11¾
Beatty Bros	40	42
Bruck Mills "B"	16	15¾
Bruck Mills "B"	4¾	5¼
Brazilian Traction	19¾	19¾
B C Forest Products	2¾	2¾
B A Oil	22¼	22¼
B C Power "A"	26½	26¾
Can Breweries	20½	20¾
Can Car & Foundry com.	12¾	13
Can Car & Foundry "A"	15¾	16¾
Can Steamships com.	13¾	16
Can Steamships pfd.	34½	36¼
Can Canners "A"	23¾	24½
Can Canners "B"	16	16¾
Can Canners com.	16	16¼
Can Celanese	21¾	22
Can Celanese pfd	37	38¼
Canadian Pacific Railway	14¼	14¾
Canadian Industries Limited	19¼	19¾
Commonwealth	3 27	3 50
Cons Paper	17¾	17¾
Cons Smelters	90	90¼
Can Western Lumber	3¾	3¾
Distillers Seagrams	16	16¼
Dominion Bridge	34½	35¼
Dom Foundries & Steel	26¼	26½
Dom Steel & Coal "B"	16¾	16¼
Dom [illegible]	11	11½
Eddy "A"	16¾	16¾
Ford of Canada "A"	21¾	21½
Gatineau Power	16¾	17¼
General Bakeries com.	1 50	2 00
Great Lakes Paper	14¾	15
[illegible]		1 00
Gypsum	18¾	18
Hiram Walker	35½	35¾
Imperial Bank	28¼	
Imperial Oil	17¼	18
International Nickel	32¾	33¼
International Paper	52	52¼
International Petroleum	9¾	9¾
Loblaw Groc "A"	27¼	29¼
Loblaw Groc "B"	27¾	28¼
McColl Frontenac	12¾	12¼
McColl Frontenac pfd.	98¾	97
Manning Timber		10 50
Massey Harris	20¾	20¾
Massey Harris pfd.	36¾	36¾
[illegible] "A"	9¾	9¾
MacMillan "B"	6¾	7
National Breweries	37¾	38
National Steel Car	30¼	30¾
Ogilvie	30¼	31
Purity Flour	7	8
Purity Flour, pfd.	47	49
Shawinigan	24¼	24½
Sicks Breweries	16¼	17¼
Simpson's pfd	97½	98
Steel of Canada	79	81
Steel of Canada, pfd	81¾	82
United Distillers Limited	90¾	93
United Steel	6¼	6½
Geo Westons	30	32
Geo Westons, pfd	96	97

(Island Investment Co. Ltd.)
MINING SECTION

	B	L	C
Aubelle			5
Anglo Huronian			860
Armistice			10
Aumaque			10
Bagamac			17½
Base Metals	28	28¾	27
[illegible]	37	36	37
[illegible]	10¾	10	11
Bobjo			17
[illegible]			960
Broulan Porcupine			[illegible]
Buffalo Ankerite	230	265	22[illegible]
[illegible]			6¾
Buffadison	14½	16	14
C & K	460	475	460
Canadian Malartic			65
Cariboo Gold Quartz			130
Castle Trethewey	167	160	165
Central Patricia			135
Cochenour Willans			250
Chesterville			230
Chromium M & S			160
Chromium M & S.	90	86¾	
Conlarum			
Conwest			132
Croesor [illegible]			46
Dome	17¾	17	17½
[illegible]	82	81	82
East Malartic	220	217	220
East Sullivan	275	273	275
Eldona	67½	64	67½
Falconbridge			600
Francoeur			9¾
Gillies Lake			9½
Giant Yellowknife			550
God's Lake	41	40	40
Goldale			19
Gunnar [illegible]			19
Halnor			360
Hardrock	17	16¾	16½
Harker Gold			7¼
Harricana			7¼
Hedley Mascot			40
[illegible]			34
Hollinger	10¾	10¾	10
Howey			31
Hudson's Bay M & S			45¾
Inspiration			30
International Nickel	33¾	31¾	33
New Jason			68
Kerr Addison			14¾
Kirkland Lake	[illegible]	[illegible]	[illegible]
Lake Dufault			13½
Lakeshore			12¾
Lamaque G.			680
Leitch Gold			119
Lingman Lake			40
[illegible]	21	20¾	21
Little Long Lac			76
Macassa			232
Madsen Red Lake	270	270	270
Malartic Goldfields			222
Mining Corp			10¾
McKenzie Red Lake			40
[illegible]	8	8¾	8¾
[illegible]			86¾
McLeod Cockshutt			101
Moneta			40
Negus	300	300	138
Nipissing			180
Noranda	54½	55¾	54½
Normetal	275	300	275
Norseman			6¾
O'Brien	165	164	164
Omega			4
Orlac			8
[illegible]			117
[illegible]			34
Pend Oreille			470
Perron Gold			80
Pickle Crow			206
Pioneer			315
[illegible] Rouyn			77
[illegible]			9
Preston East Dome	140	140	142
Queenston			49
Quemont			14¼
Regcourt			5¼
San Antonio	420	415	420
Senator Rouyn			41¼
Sherritt Gordon	236	214	225
Sheep Creek			130
Sigma			700
Siscoe			30
Sladen Malartic			21
Starratt Olsen	60	60	60
Steep Rock	160	161	161
[illegible]			16
Sullivan	160	160	162
Sylvanite	147	154	147
Teck Hughes	270	270	276
[illegible]	82	81	82
Upper Canada	160	160	165
[illegible]			185
[illegible]	12¾	12¾	12
Wright Hargreaves	260	261	261
[illegible]			36¾

Oil Strata Continues

EDMONTON, March 23 (CP).—Imperial Oil, Ltd., reported the company's well, Schoepp No. 1, continues to find oil-bearing strata. The well, about 15 miles southwest of Edmonton and Discovery well in the Golden Spike field, already has shown 333 feet of pay zone.

Quick Relief From ARTHRITIC Pain

Are you discouraged by the day-and-night suffering you have had to endure? Has the pitiless pain made you feel hopeless and helpless? Then here is good news. Thousands of such sufferers from nagging, wearisome Arthritic, Rheumatic and Neuritic pain—from Lumbago, Gout and Neuralgia—use Templeton's T-R-C's, and find the relief they have longed for. Over 19 million T-R-C's were used last year. Why not give them a chance to help you? 60c, $1.25 at drug counters. T-60

Egg Market

To producer:

Grade "A" large	.42
Grade "A" medium	.40
Pullets	.38
Grade "B"	.32
Wholesale:	
Grade "A" large	.49
Grade "A" medium	.47
Pullets	.45
Grade "B"	.43

Montreal Stocks

MONTREAL, March 23 (CP).—Securities were edging into higher ground in fairly active dealings near the final hour on the Montreal Stock Exchange and Curb Market. Mining stocks tended to firm slightly during moderate trading. United Asbestos continued to attract attention, taking the bulk of sales, and rising 10 1-4 cents to 90 1-4.

(James Richardson & Sons)

	Bid	Asked
Can. Invest Fund		4 90
Can Bank of Commerce		24
Dominion Bank	24¼	30¼
Imperial Bank	28¼	
Bank of Montreal		36¼
Bank of Nova Scotia	34¾	34½
Royal Bank	35¼	35¾
Bank of Toronto	38	
Atlas Steel	11	11¾
Abitibi com	15½	15¾
Abitibi pfd	19½	19¾
Algoma Steel	48	48½
Aluminum com.	54¼	
Aluminum pfd	25¼	26¾
Asbestos Corp	23¾	24
Bathurst "A"	19	19¼
Bell Telephone	40¼	40¾
Brazilian Traction	19¼	19¾
British American Oil	22½	23
B C Forest Products	2¾	2¾
B C Power "A"	25¾	26
Bruck Mills "A"	15	15¾
Bruck Mills "B"	4½	5
Building Products	28½	30
Bulolo Gold	15	15½
Can. Dominion Sugar	19¾	20¼
Can Marconi	44½	46½
Can Nor Power	9¼	
Can Steamship Lines com	13¾	13¾
Can Steamship Lines pfd	35	
Can Cement	34	34½
Can Breweries	20	20¾
Can Bronze com	31	32
Can Car & Foundry, com.	13	13¼
Can Celanese	21¾	21¾
Can Dredge & Dock	24	26
Can Ind Alcohol	10¼	10¼
Can Locomotive	21¾	27
Can Pacific Railway	14¼	14¾
Can Vickers	81¼	84
Cockshutt Plow	13¼	13¾
Con Alcohol	3¾	4
Cons Paper	17¾	17¾
Consumers Glass	27	27¼
Distillers Seagrams	16	16¼
Dominion Bridge	34½	35¼
Dominion Engineering	43½	44
Dom Foundries & Steel	26	26¼
Dominion Woollens	12¾	13
Dom Steel & Coal "B"	16¾	16¼
Dominion Stores	22½	24¾
Dominion Tar & Chemical	24½	25
Dominion Textiles	11	11¼
Donnacona Paper	20	20¼
Dryden Paper	20	24¾
Eddy Paper	16	16¼
Electrolux	11¾	12¼
Famous Players	14¾	15
Fanny Farmer	35	34¾
Fleet Aircraft	17¼	190
Ford of Canada "A"	21¾	21¾
Foundation Co	24	26¼
Fraser Co V T	66	76¼
Gatineau Power	16¾	17¼
General Steel Wares	14	14¾
Gypsum Lime	15¾	16
Hamilton Bridge	6¼	8¾
Howard Smith	26¼	29
Imperial Oil	17¾	18
Imperial Tobacco	13¾	14
Industrial Acceptance	30¾	32¼
International Bronze Powder	6	7
International Nickel	32¾	33¼
International Paper	50	52¼
International Pete	9¾	9¾
Jamaica P S	11¾	12
Lake of Woods	34	36
Lowney Walter M	14¾	15
Maple Leaf com	8	8¾
Massey Harris com	20¼	20¼
Massey Harris pfd	26¼	27¼
McColl Frontenac com.	12¾	13¼
MacMillan "A"	9¾	9¾
MacMillan "B"	6¾	6¾
Mont & Ont Paper	19¾	19¼
Mitchell Robt	20	20¼
Molsons Brew	23	23¾
Montreal Locomotive	21½	21¾
Moore Corp	66¾	67¾
National Brew	37¾	38
National Drug	11	11¾
National Steel Car	30½	30¾
Ogilvie Flour	30¼	31
Page Hersey	30¾	31
Powell River	27	27¾
Power Corp	13¾	13¾
Price Bros	53¾	53
Quebec Power	16¾	16¾
St Law Corp 1st pfd	20	21
St Law Paper 1st pfd.	81	
Sick's Brew	16¾	17¼
Southam Co	18	19
Smith Can Power	17¾	18
Standard Chemical	6¾	6½
Steel of Canada	79	81
Taylor P & C com.	4½	5
Taylor P & C pfd	9¾	10
United Steel	6¼	6¾
Walker Gooderham, com.	25½	25¾
Westeel Products	36¾	37¼
Winnipeg Electric com	28¼	28¾

Chicago Grain

CHICAGO, March 23 (AP).—Grains moved up in moderate dealings on the Board of Trade. Soybeans also scored gains, although March soybeans jumped about in an erratic trade. This was the last day for trading in March contracts. Corn was the first to show a firm tone.

(R. A. Humber, Ltd.)

	Open	High	Low	Close
Wheat—				
May	214¾	219½	213½	215
July	188¾	189¾	188¾	189¾
Sept.	187¾	189¾	187¾	189¼
Dec	188¾	189¾	188	188¾
Corn—				
May	130¾	132	129¾	132
July	129¾	131¾	129¾	131¼
Sept	133¾	[illegible]	133¾	134¾
Dec	112¾	[illegible]	112¾	113
Oats—				
May	66¾	[illegible]	66	66¾
July	62¼	62¾	60¾	62¾
Sept.	61¼	[illegible]	61¾	61¾
Dec	62¼	[illegible]	62¾	62¾
Rye—				
May	130	129¾	130¾	129¼
July	126½	126½	128	126½

Retail Bulletin Number 74
W.P.T.B. 82798

War Surplus Stock

QUANTITY **100**

PRICE **98c** EACH

USED

STEWARDS' JACKETS

Good wearing white duck . . . assorted sizes . . . three patch pockets. Ideal for barbers, waiters, druggists, etc. Have been thoroughly washed, cleaned and sterilized ready for use.

NOTE: There are no buttons with these jackets . . . and some need pressing.

Selling for a Fraction of Their Original Cost

The "WAREHOUSE"

1110 GOVERNMENT ST. — Near C.P.R. Ticket Office
1420 DOUGLAS ST. — Near City Hall

"WE CLOTHE THE FAMILY"

A. E. Ames & Co.
Limited
Investment Securities

Royal Trust Building - 612 View Street, Victoria, B.C.
Telephone: E 4171

TORONTO MONTREAL WINNIPEG VANCOUVER NEW YORK LONDON, ENG.

NOTICE OF DIVIDEND

SOUTH BRAZEAU PETROLEUMS LIMITED

NOTICE is hereby given that a dividend of One Cent (1c) per share has been declared payable to Shareholders of the Company of record on the books of the Company at the close business on Thursday, the 14th day of April, 1949, and that the said Dividend is declared payable on Friday, the 29th day of April, 1949.

Since the books of the Company will be closed as of Thursday, April 14th, 1949, register of transfers should be completed prior to that date.

By order of the Board.

Calgary, Alberta,
March 19th, 1949.

[illegible]
Secretary.

SHARES of the Company are transferable through Prudential Trust Company Limited, at Montreal, Toronto, Calgary, Edmonton and Vancouver, Canada.

Tune In for Spot News From All Stock and Grain Markets
CKWX Vancouver 8:10 a.m. Pacific Time

JAMES RICHARDSON & SONS invite all investors and traders to tune in at 8.10 a.m. every day (except Sunday) to Vancouver's Radio Station CKWX, (980 kilocycles) for up-to-the-minute news, quotations and comment from London, New York and Canadian Stock Markets, as well as for grain quotations from Winnipeg and Chicago. When available other items of interest will be given, such as dividends, corporation earnings, etc. Remember the time and Station CKWX, Vancouver, 8:10 a.m. Pacific Time—right after the Newscast.

JAMES RICHARDSON & SONS
GOVERNMENT AT VIEW • VICTORIA
Telephone G Arden 1138
STOCKS • BONDS • GRAIN

Inspect Planes for Pacific

Two North Star aircraft which Canadian Pacific Air Lines will use for familiarization flights on its Trans-Pacific routes to New Zealand and Australia, and to Orient, are being made ready for flights at Dorval Airport, Montreal. Shown above inspecting one of planes, which were leased for familiarization flights from R.C.A.F., are G. W. G. McConachie, president of C.P.A., W. G. Townley, general manager of operations; and C. H. Pentland, manager of Pacific operations.

Canadian Preferred Stocks

(T. R. Burns & Co. Ltd.)

	%	Bid	Asked
Abitibi ([illegible])		10½	19¼
Abitibi ($2.50)		37¾	38
A C Tel ([illegible])	4½		46
B A Oil ($25 par)	5¾		26
B C Electric	4	88¾	90
B C Electric	4¾	99	100
B C Telephone	5	115	
B C Telephone	4¾	103¾	
Bow River	5		98
Calgary Power	4		96
Canada Bread	4½	88	87¾
Canada Bronze	5	103	
Can Celanese ($1.75)		37	38¾
Can Utilities	5	100	101
C W N Gas ($25 par)	5	18½	19¾
Dominion Malting	5	100¾	
Donnacona	4½		98
[illegible]	5	97	98½
Gatineau	5	100½	110¾
General [illegible]	5	101¾	102
Howard Smith ($50 par)		46	46
Imperial Tob ($25 par)	4	25	25¼
Nat Grocers ($1.50)		27¾	30¼
Ottawa Power	5	101	
Power Corp	6	108	
Price Bros	5	96	98¾
Simpsons	4½	97¼	97¾
Geo Westons	4½	96	97

Tides at Victoria

MARCH

Date	Time H M	H't Ft	Time H M	H't Ft	Time H M	H't Ft	Time H M	H't Ft
1	4 40	8.5	10 16	6.6	17 [illegible]	8.0	22 00	4.6
2	4 56	8.6	10 55	6.1	16 06	7.7	22 34	5.1
3	5 15	8.6	11 36	6.7	17 08	7.3	22 58	5.6
4	5 33	8.8	12 23	5.2	18 12	7.0	23 00	6.8
5	5 47	8.8	13 15	4.7				
6	5 58	9.1	14 09	4.2				
7	5 49	9.4	15 10	3.8				
8	5 48	9.6	16 11	3.3				
9	6 19	9.8	17 08	2.8				
10	7 29	9.7	17 59	2.4				
11	9 25	9.5	18 47	2.3				
12	4 23	8.6	6 52	8.3	11 20	8.3	19 31	3.3
13	3 50	8.3	7 44	7.3	12 48	9.3	20 13	3.6
14	3 09	8.4	8 32	6.3	13 56	9.0	20 55	3.3
15	3 26	8.6	9 20	5.4	15 02	8.7	21 36	4.1
16	3 54	8.6	10 10	4.5	16 08	8.3	22 16	6.7
17	4 22	9.1	11 02	3.7	17 25	7.9	22 57	6.1
18	4 54	9.3	11 56	3.3	19 54	7.7	23 34	7.3
19	5 22	[illegible]	12 54	3.0	22 32	8.1		
20	0 11	8.0	5 41	9.3	17 56	3.7		
21			5 18	9.3	14 59	3.6		
22			4 46	9.[illegible]	16 03	3.7		
23			3 32	9.1	17 02	3.9		
24			3 00	9.1	17 56	3.2		
25	3 27	8.0	9 27	7.8	11 00	7.9	18 43	3.4
26	3 42	8.6	8 02	7.3	12 14	7.7	19 24	3.6
27	3 14	8.3	8 21	6.6	13 08	7.7	20 02	4.1
28	2 48	8.3	8 46	6.0	13 59	7.7	20 35	4.6
29	3 58	8.4	9 15	5.4	14 50	7.6	21 06	5.2
30	3 16	8.5	9 47	4.6	15 40	7.5	21 33	5.7
31	3 31	8.5	10 23	4.3	16 26	7.3	21 58	6.3

The time used is Pacific Standard for the 120th Meridian west. It is counted from 0 to 24 hours from midnight to midnight. The figures for height serve to distinguish high water from low water. Where blanks occur in the table the tide rises or falls continuously during two successive tidal periods without turning.

Foreign Exchange

NEW YORK, March 23 (CP).—The Canadian dollar was unchanged at a discount of 7 per cent in terms of United States funds in closing foreign exchange dealings. The pound sterling was unchanged at $4.03 1-4.

MONTREAL, March 23.—Gross revenue of Canada Steamship Lines, Ltd., for the year ended December 31 totaled $22,804,330, compared with $19,244,563 the previous year. Net income was $1,282,105, against $708,797 in 1947. Surplus at the end of the year totaled $8,196,401.

The production of cheese is the earliest form of dairy manufacturing.

Better English

By D. C. WILLIAMS

1. What is wrong with this sentence? "We are sending the goods as per your directions."

2. What is the correct pronunciation of "genuine"?

3. Which one of these words is misspelled? Fluctuation, flippant, flirtatious, flimsy.

4. What does the word "irrelevant" mean?

5. What is a word beginning with me that means "pertaining to the Middle Ages"?

ANSWERS

1. Say, "in accordance with your directions." 2. Pronounce jen-u-in, i as in in, not as in nine. 3. Flimsy. 4. Not bearing on the case in mind. "His remarks were irrelevant." 5. Mediaeval.

TORONTO, March 23 (CP).—Problaher, Ltd., engaged in development of several mining companies in various parts of the world, had net loss of $301,488 for the year ending October 31, compared with net loss of $290,770 in the preceding year.

On February 21 we started
Job No. 20,000
GEORGE S. MAY COMPANY
Business Engineering
OFFICES IN PRINCIPAL CITIES

London Market

LONDON, March 23 (Reuters).—Brewery shares led a downward [illegible] on the London Stock Exchange. Small sales and many losses of a few pence among the industrial group, and a marked absence of support was noticeable. Gilt-edged stocks were fractionally lower, and most of the leading oil shares lost ground.

Closings: Babcock & Wilcox 67s 3d; Boots Pure Drug, 51s 6d. C.P.R., $18 3-4; Central Mining, £18; Consolidated Gold Fields, 57s 6d; Courtaulds, 35s 6d. Hudson's Bay Co., 70s 6d; Imperial Chemical, 45s; Metal Box, 98s 9d; Mexican Eagle, 12s 10 1-2d; Rand Mines, 51s 3d.

Bonds: British 2 1-2 per cent Consols, £80; British 3 1-2 per cent War Loans, £104 1-16; British Fundings 4's, 1960-1990 £115.

Winnipeg Grain

WINNIPEG, March 23 (CP).—In one of the biggest export assignments for one day this season, the United Kingdom was allocated 1,400,000 bushels of wheat under the Anglo-Canadian wheat agreement. No other export business in Canadian wheat was reported on the Winnipeg Grain Exchange.

(R. A. Humber, Ltd.)

	Open	High	Low	Close
Rye—				
May	114¾	115¼	114¾	115¾
July	[illegible]	114½	113¾	114¾
Oct	113	113¾	112½	113
Barley—				
May	106¾	107	106¾	106¾
July	100	100¾	100	100¾
Oct	96¾	96¾	96¾	96¾
Oats—				
May	73¼	74¾	73¾	74¾
July	70¼	71¾	70¾	71¾
Oct	68¾	68¾	68½	68¾

CASH GRAIN

Oats—	
No. 2 C W	79¾
Track	78¾
Barley—	
No. 1 C W	115¾
Track	104¾
Rye—	
No. 2 C W	114¾
Track	114¾

THE B.C. PRODUCT

wherever it appears, is a very effective agent for the further development and expansion of the Province. Its quality, texture, price, and packaging all exercise a strong appeal. "Here," says the consumer, "is the product of a country which thinks well of itself and of what it produces."

That is very true. British Columbia has every reason to think well of itself. In a few decades it has thrust itself from a place of comparative obscurity into the very forefront of the industrial life of Canada, become a new industrial empire.

LOOK AT THESE FIGURES:

	1946	1947	1948
Logging and Lumbering	$173,471,370	$282,000,000	$32[illegible],000,000
Agriculture	118,588,777	125,000,000	135,000,000
Mining	71,807,951	115,000,000	140,000,000
Fishing	43,817,147	60,000,000	70,000,000

In 1948, the estimated gross value of the primary and manufactured products of the Province totalled roughly $1,350,000,000 where in 1947 the total was $1,158,000,000.

Amazing figures indeed for a Province whose population is still just a little over 1,000,000. But strong as it is, rich as it is, a powerful magnet drawing to itself a steady influx from all other parts of Canada and of thousands of eager immigrants from abroad, British Columbia is still very largely what we, its people, make it.

The confidence which we express, the support which we extend to those enterprises which have done and are doing so much to build up our industrial structure have a vital influence in encouraging new industries to establish themselves, give employment, and contribute to the industrial payroll which is the life-blood of the country.

The Department of Trade and Industry

PARLIAMENT BUILDINGS, VICTORIA, B.C.

E. G. ROWEBOTTOM, Deputy Minister — HON. LESLIE H. EYRES, Minister

15 BRANCHES IN NEWFOUNDLAND

To Newfoundlanders The Bank of Nova Scotia is just as much a part of daily life as it is to the people of Nova Scotia or British Columbia, or to the tens of thousands of other Canadians in the hundreds of communities which the Bank serves.

The first Canadian bank to establish a branch in Newfoundland, The Bank of Nova Scotia opened at St. John's almost 55 years ago. Today 15 branches serve the banking needs of the people. These branches are part of a world-wide banking service provided through more than 340 branches across Canada and abroad, and through banking correspondents wherever men trade.

THE BANK OF NOVA SCOTIA
J. A. Baxter, Manager, Victoria, B.C.

Colonist Want Ads for Results
Open 8 A.M. to 8 P.M.

COLONIST CLASSIFIED WANT ADS

Call Empire 4111 for
Colonist Classified

The Daily Colonist

CLASSIFIED RATES

12c per line per day, 30c per line for three days, 54c per line for six days, $1.50 per line for one month (26 days). Above rates apply to consecutive insertions only. Contract rates on application. Minimum advertisement two lines.

Births, $1.00 per insertion.

Deaths, Funeral Notices, not exceeding 15 lines, $1.50 first insertion and $1.00 subsequent insertions. Each additional line 10c daily.

Marriages, In Memoriam Notices, Cards of Thanks, not exceeding 12 lines, $1.50 per insertion. Each additional line, 12c daily.

Any claim for rebate on account of error or omission must be made within 30 days from the date of the same, otherwise claim will not be allowed.

The Colonist will not be responsible for more than one incorrect insertion of any advertisement ordered for more than one issue.

When answering Help Wanted advertisements do not enclose original references, send copies.

1 BIRTHS

CHASE—To Mr. and Mrs. R. L. Chase, Ceremont Road, Royal Oak, at the Royal Jubilee Hospital, on March 22, a son, John Alan. (Vancouver and Calgary papers please copy.)

HARRISON—To Mr. and Mrs. Richard M. Harrison (nee Lorna Bonner), of [illegible] Tenth Avenue North, Port Alberni, B.C., on March 20, 1949, at the West Coast General Hospital, Port Alberni, B.C., a daughter, Mary Agnes. Both doing well. (Vancouver papers please copy.)

SKINNER—To Mr. and Mrs. Neil A. Skinner at the Royal Jubilee Hospital, March 23, a daughter, Karen.

WALKER—Born to Mr. and Mrs. Leslie A. Walker, 1869 Crescent Road, at the Royal Jubilee Hospital, March 19, a son (6 lbs. 8 oz.), James Leslie. Thanks to Dr. C. Melia-Muir.

3 DEATHS

CUDBY—At Royal Jubilee Hospital, March 22, 1949, Steven John, 11-week-old twin son of Mr. and Mrs. Seymour William Cudby of 960 Gladiola Avenue. There survive, besides his parents, his twin brother, Donald, and an older brother, Richard, at home.
The funeral will take place Friday, March 25, at 1.30 p.m. in the Memorial Chapel of Chimes of the Sands Mortuary, Ltd., Rev. Canon Robert Willis officiating. Interment in Royal Oak Burial Park.

GIBSON—Passed away at her residence, 670 Linkleas Avenue, on March 23, Mrs. Helen Gibson, aged 84 years. Born in Wexter [illegible], and had been a resident of Victoria for the past eight years. Survived by her daughter, Helen, at home; her father, Jesse E. Dodge, and her brother, Wilson Dodge, of Victoria.
Arrangements will be announced later by the Sands Mortuary Ltd., funeral directors.

FRASER—Passed away at the family residence, 484 Sturdee Street on March 20, 1949, Mr. Alexander Fraser, aged 87 years; born in Friockheim, Scotland, and a resident of Victoria for the past 39 years. Survived by one daughter, Mrs. J. Rasker, and one grandson at home, also one niece, Mrs. J. A. McLaren of Inez Drive.
Funeral services will be held in the Memorial Chapel of Chimes of the Sands Mortuary, Ltd., on Thursday, March 24, at 1.30 p.m., Rev. T. H. McAllister officiating. Interment in the Colwood Burial Park.

INGLIS—Died at the King's Daughters' Hospital in Duncan, V.I., Robert Inglis on March 21, aged 78 years, beloved husband of Rosa L. Inglis.
Service and cremation at Royal Oak, Victoria, on March 25 at 3 p.m.

JONES—On March 22, 1949, at the Royal Jubilee Hospital, Annie May, beloved wife of Walter V. Jones of 465 Kipling Street, in her 43rd year. Born in Moose Falls, England, and a resident of Victoria for 32 years. Besides her husband she leaves a son, Victor Jones, a daughter, Miss Barbara Jones, her parents, Mr. and Mrs. William McAllister, also three brothers, William and [illegible] McAllister in Victoria and John McAllister in Hollywood, Cal.
[illegible] from Hayward's B.C. Funeral Chapel on Saturday, March 26, 1949, at 3 p.m., Rev. K. L. Sandercock, rector of St. Matthias' Church, officiating. Interment in Royal Oak Burial Park.

KERKIN—Passed away suddenly, March 22, 1949, Harry Tomlin Kerkin of 2734 Avebury Avenue, aged 35 years. The late Mr. Kerkin was born in Victoria and had resided here all his life. He leaves to mourn his passing his loving widow, Vera, at home; also two daughters, Anita and Susan; his mother, Mrs. Susan Kerkin, and two sisters, Mrs. Myers and Mrs. Minnis, all of this city. He was a member of the Pro Patria branch of the Canadian Legion.
Funeral services will be held on Thursday, March 24, at 3 p.m., Rev. G. A. Reynolds officiating, at Chaplin's Funeral Chapel. Interment in Royal Oak Burial Park.

THIRLWALL—At St. Joseph's Hospital on March 22, 1949, Lillian Mary, beloved widow of James M. Thirlwall of 1644 Burdett Avenue, aged 84. Born in Minneapolis, U.S.A., and a resident of this city for five years. Besides her husband, she leaves two sons, William J. in Kingston, Ont., and Harold L., in Vancouver; and two sisters, Mrs. C. E. Coleman and Mrs. Robert Aitken, both in Victoria, and one brother, John E. Loveille, Winona, Minnesota.
The remains are resting in Hayward's B.C. Funeral Chapel pending funeral arrangements.
(Moose Jaw papers please copy.)

WALLACE—March 21, 1949, James Duncan Stirling Wallace, 363 West 18th Avenue, Vancouver, in his 69th year. Survived by his loving wife, one son, Robert; two daughters, Miss Margaret Jean, Vancouver, Mrs. Robert Olson, of Bremerton, Wash., U.S.A.; three grandchildren, two sisters, Dr. Margaret Wallace of Vancouver, Mrs. W. O'Connor, San Francisco, Calif., U.S.A.
Funeral service in the chapel of Mount Pleasant Undertaking Company, Kingsway at 11th Avenue, Wednesday, March 23, at 3.15 p.m., to Ocean View Burial Park, Rev. G. S. Packham, D.D., officiating.

WEBSTER—Passed peacefully away after a lingering illness on March 21, 1949, Mr. Frederick John Webster, aged 63 years, born in Moodyville, B.C., and a resident of Victoria for the past 30 years, late residence 857 Raynor Avenue. Survived by his loving widow, Marjorie, and one son, Ronald, at home; his sister, Mrs. D. E. Rice of Seattle, Wash., and his brother, B. W. Webster in Vancouver. The late Mr. Webster was an engineer with the B.C. Coast Service for 30 years. He was a member of St. Andrew's Lodge, No. 49, A.F. & A.M.
Private funeral services will be held in the Memorial Chapel of Chimes of the Sands Mortuary, Ltd., on Thursday, March 24 at 2 p.m. Archdeacon Robert Connell will officiate, followed by cremation in the Royal Oak Crematorium. (No flowers, by request.)
(Vancouver papers, please copy.)

WILSON—Passed away on March 21, 1949, at the Royal Jubilee Hospital, Alfred Charles Wilson, aged 67 years, of 210 Menzies Street; born in Cumberland, England, and a resident here for the past 20 years being retired custodian of plans and records of the Survey Branch, Department of Lands. He was a member of Court Northern Light, A.O.F., for many years. He leaves his loving widow, Edith, at home; two brothers, Jack and Fred, in England.
Funeral services on Friday, March 25, 1949, at 2 p.m. from McCall Bros.' Funeral Chapel, Very Rev. Dean G. H. Calvert officiating. Cremation.
(No flowers, by request.)

4 CARD OF THANKS

Mrs. Peter Smith and family wish to express their thanks and gratitude to Rev. Dr. Whitehouse, Miss Grace Adams, the pallbearers and Mr. Chaplin, of Chaplin's Funeral Parlors; also the many friends from near and far who were so kind and helpful during our recent bereavement.

6 FUNERAL DIRECTORS

B.C. FUNERAL CO. (HAYWARD'S), LTD.
(Established 1867)
Moderate Charges — Lady Attendant
[illegible]

McCALL BROS.
"The Floral Funeral Chapel"
David M. McCall — James H. McCall
Graham E. McCall — Terry A. McCall
and Associates
1400 Vancouver Street — Phone G 2012

THOMSON FUNERAL HOME
(Formerly of Winnipeg)
Complete Service at Moderate Costs
Lady Attendant
(Established 1911)
[illegible] Quadra Street at Balmoral Road
Phone G 2612

6 FUNERAL DIRECTORS

Quiet Dignity at Moderate Cost
CHAPLIN'S FUNERAL CHAPEL
(Formerly Curry's)
Phone G [illegible]
Opposite Christ Church Cathedral

SANDS MORTUARY, LTD.
Funeral Directors
THE MEMORIAL CHAPEL OF CHIMES
Distinctive Service at Reasonable Charges
Mason C. Sands — Laverne M. Sands
Viola W. Sands — and Associates
QUADRA AT NORTH PARK STREET
Office E 7511, Residence, G 3550
(Day or Night)

7 FLOWERS

ALL Floral Work Artistically Designed. We grow our flowers. Brown's Victoria Nurseries, 618 View Street. G 6612 - G 2521.

ANY FLORAL DESIGNS at lower prices. N. B. Pollock, 1315 Douglas. G 5315.

CREATORS OF DISTINCTIVE FLORAL designs. The Island Florist, 735A Yates. E 9743.

8 MONUMENTAL WORKS

STEWART MONUMENTAL WORKS, LTD.
1401 May Street—G 3453
Curbings, Tablets, Markers and Monuments Made to Your Own Personal Designs

9 CHURCHES

Bethesda Gospel Hall, 1900 Oak Bay Avenue, corner Davie. Sunday at 11 a.m. Lord's Supper, 3 p.m. Sunday school, 7.30 p.m. Gospel service, speaker Mr. Thomas Crawford, assisted by the Ambassadors' Male Quartette. Wednesday at 8 p.m., prayer and Bible study.

10 COMING EVENTS

A BARREL OF FUN
AN OLD-TIME DANCE EVERY SATURday lower Crystal Garden. Homesteaders Orchestra. Cash prizes. 9 - 12. 50 cents.

ATTENTION! THISTLES OLD-TIME dance, Friday, March 25, Broad Street Auditorium, 9 p.m., refreshments, Stewart's Orchestra. Admission 50c.

A C.C.F. PUBLIC SOCIAL, W.I. HALL, Langford, March 25, 8 p.m., to introduce Esquimalt C.C.F. candidate, Harry Webber.

AN OLD-TIME DANCE EVERY SATURday, Fraser Street Hall, Coffee! Prizes! Admission 50c. Fun for all!

A BETTER OLD-TIME DANCE EVERY Wednesday, with Stewart's Orchestra, at the Arcade (Broad and View).

C.C.F. HALL MOUNT TOLMIE, MILItary "500" every Thursday night, 8.30.

DANCE TO THE MUSIC OF THE Rhythm Wreckers every Saturday night at Kings Road Hall. Admission 50c.

EMERGENCY MEETING OF LAKE HILL Community Centre regarding policy of the hall, Friday, March 25 at 8 p.m.

FORESTERS' HALL, 749 BROUGHTON, completely renovated, piano, kitchen facilities. Lodge meetings, receptions, parties. Reasonable. Reservations E 8031.

FOR RENT — ESQUIMALT COMMUNITY Hall, for weddings, parties, dances, etc. All facilities. Phone E 4486.

LUXTON HALL
MODERN AND OLD-TIME MUSIC BY Columbian Orchestra, every Saturday night, 9 to 12. Musical quiz and prize dances. Admission 50c.

McMORRAN'S SEASIDE DANCING PAvilion, Cordova Bay. Make it a date to dance, Saturday nights.

PASTIME WHIST — THURSDAY, PARTner whist, prizes 1st $10, 2nd $4, 3rd $3. Admission 35c; 8.30 p.m.; 600½ Cormorant Street.

SCHOOLBOY BOXING TOURNAMENT, March 31, April 1, Bay Street Armoury. Tickets now on sale, Hocking & Forbes. Ringside, $1.00; reserved, 81c; general, 50c.

VICTORIA WHIST AND BRIDGE CLUB, 1617 Government Street, Westholme Hotel, Thursdays. Partner whist 8.30 p.m. 1st prize $10, 2nd $4, 3rd $3, also lucky numbers. 35c admission. Afternoon, notrump whist, 2.30, 25c. Open for bridge, 12.30-12.30.

WHIST—NORTH DOUGLAS C.C.F. HALL, Friday, March 25, 8 p.m.; good prizes. 25c.

13 WANTED—MALE HELP

A GOOD OPPORTUNITY FOR MAN AND wife with small capital to own and operate partially-equipped lunch or tearoom, centre of city. Phone E 5873 after 10 a.m.

DEALER-SALESMAN, WELL - ACQUAINTed with automotive and marine industries, to handle oil refiners and marine radio telephones. Give phone number to Box 6857, Colonist.

DISHWASHER WANTED—PHONE E 4941.

JUNIOR CLERK, 17-18. KNOWLEDGE of T.W. and S.H. preferred, for April 1. Box 9153, Colonist.

MEN 17 TO 45 YEARS OF AGE—MAKE use of your spare time. Join the Canadian Army Reserve Force. Learn many useful trades and earn while you learn. One or two evenings a week. Apply to your nearest armoury for full information.

MEN 17 TO 35 YEARS—FOR A CAREER with security enlist in the Canadian Army Active Force. Apply in person or write for full information. 11 Personnel Depot, 4050 West 4th Avenue, Vancouver, B.C.

MAN OR BOY FOR MORNING WORK from two to four hours, starting at 7 a.m. Must be able to drive small truck. Apply Clear View Bakery, 787 Fort Street.

OWING TO EXPANSION OF BUSINESS we require the services of two experienced real estate salesmen. Capital City Realty. G 1022.

SCHOOLBOY TO SCRUB BAKESHOP ON Saturdays. Apply at 2523 Estevan Avenue, Willows.

USED CAR SALESMAN WANTED—Must have recent experience; one of the best locations in the city. Attractive proposition for buying and selling. Apply Tip Top Auto Sales Ltd., 1030 Yates, between 9 to 10 a.m. only.

WANTED IMMEDIATELY — EXPERIenced man to handle Ford parts and accessories. Good salary and bonus on parts sales. Apply Quesnel Bros.' Garage, Williams Lake, B.C.

WANTED—MARRIED MAN FOR GENeral farmwork, tractor and help milk [illegible]. Every convenience. Box 9042, Colonist.

YOUNG MAN WITH DRIVER'S LICENCE for used car lot; change tires, dust, wash, etc. Apply Tip Top Auto Sales, 1030 Yates Street.

YOUNG BUS-BOY FOR COUNTER. Phone E 2333.

WANTED
BY THE
CIVIL SERVICE OF BRITISH COLUMBIA
(Open Competition)
PROJECTIONIST
(MOTION PICTURE)
(For the Provincial Mental Hospital, Essondale)

SALARY—$207 per month (including current cost-of-living bonus).

Position is permanent and subject to all Civil Service benefits, including superannuation.

QUALIFICATIONS—Must have First Class Projectionist's Certificate in good standing, five years' experience in work related to operation and maintenance of motion-picture machines.

Candidates must be British Subjects under 45 years of age (except in the case of ex-servicemen, who are given preference).

Application Forms obtainable from the B.C. Civil Service Commission, Weiler Bldg., Victoria, or 636 Burrard Street, Vancouver, to be completed and returned to the Chairman, Civil Service Commission, Victoria, NOT LATER THAN APRIL 1st, 1949.

13A SALESMEN AND AGENTS

IF YOU WILL DEVOTE 40 OR MORE hours a week to a Watkins route, you will average $1 per hour minimum or better. Car essential. Apply G 2822.

Complete Radio Programs for Thursday

Information on radio programs is supplied by the individual stations. The Colonist prints programs, corrections and changes as submitted and does not assume responsibility for inaccurate listings.

	CJVI—900 kc.	CBR—1130 kc.	KIRO—710 kc.	KOMO—1000 kc.	KJR—950 kc.	KVI—570 kc.	CKWX—980 kc.	CJOR—600 kc.
8 00	News	CBC News	Eddy Arnold Show	Fred Waring	Breakfast Club	[illegible]	News [illegible]	News
8 15	Music of the Waltz	Breakfast Club	News	Fred Waring	Breakfast Club	Tyler H. Lindahr	Bob's Inn	Orchestra
8 30	Music of the Waltz	Breakfast Club	Grand Slam	Jack Berch	Breakfast Club	Breakfast News	News, Bob's Inn	Billy Browne
8 45	Music of the Waltz	Laura	Rosemary	News and Markets	Breakfast Club	Breakfast Time	Bob's Inn	Billy Browne
9 00	John Beagle	BBC News	Wendy Warren	[illegible]	News	Kate Smith Speaks	News [illegible]	Billy Browne
9 15	Hit Parade	Aunt Lucy	Aunt Jenny	Katherine Wise	Ann [illegible]	Kate Smith Sings	[illegible]	Billy Browne
9 30	John Beagle	Morning Concert	Helen Trent	Ruth and Dick	Welcome Travelers	Lenny Ross	[illegible]	Richard Emerson
9 45	Sons and Starlet	Morning Concert	Our Gal Sunday	Ruth and Dick	Welcome Travelers	Tell Your Neighbor	Modern Kitchen	Home Service News
10 00	Six for One	Ken Harris	Big Sister	School Broadcast	Ted Malone	Glenn Hardy	News	The Bay Show
10 15	Six for One	Happy Gang	Ma Perkins	School Broadcast	Inside Hollywood	Bennie Walker	Bob White Show	Old Fash Songs
10 30	News	Happy Gang	Dr Malone	Lora Lawton	My True Story	Luncheon at Sardi's	Bob White Show	Old-Fash Songs
10 45	[illegible]	Singsong	Guiding Light	The Brighter Day	Betty Crocker	Luncheon at Sardi's	Strolling Tom	News
11 00	Radio Kitchen	Musical Varieties	Second Mrs. Burton	Double or Nothing	Betty Crocker	Ladies First	News	Junior Jackpot
11 15	[illegible]	Air Kindergarten	Perry Mason	Double or Nothing	Dorothy Kilgallen	Ladies First	Claudia	Junior Jackpot
11 30	[illegible]	CBR Presents	Nora Drake	Today's Children	Baukhage Talking	Queen for a Day	Pick the Hits	Man in the House
11 45	Art Van Damme	Let's Waltz	What Makes U Tick	Light of the World	Music for You	Queen for a Day	Medley Time	Music
12 00	Piccadilly Parade	Musical Scrapbook	News	Road of Life	Totem News	News	News	Town Crier
12 15	Piccadilly Parade	News Showcase	Maury Rider	News	Farm Journal	Cedric Foster	Ken Hughes Show	The Bay Show
12 30	Newscast	Farm Broadcast	David Rose Show	Pepper Young	Dick Todd	Harmony Hoedown	News, Ken Hughes	News
12 45	Memory Time	Farm Broadcast	Housewives Inc	Right to Happiness	Murals in Music	Harmony Hoedown	Ken Hughes Show	Kiddies Carnival
1 00	[illegible]	Concert Hour	Protective League	Backstage Wife	Baker's Notebook	United Nations	News	Famous Voices
1 15	Club Diary	Concert Hour	Protective League	Stella Dallas	Baker's Notebook	Ladies Journal	John Nesbitt	Famous Voices
1 30	Six for One	Bernie Braden	Winner Take All	Lorenzo Jones	Ann [illegible]	Say It With Music	Wil Reeser	Take It [illegible]
1 45	Six for One	Comedy and Talk	Cecil Solly	Widder Brown	Ann Sterling	Say It With [illegible]	[illegible] Malone	Take It Easy
2 00	Boo and Elsie	School Broadcast	Hint Hunt	When Girl Marries	Surprise Package	Anniversary Club	Red, White, Blue	Take It Easy
2 15	Music Lovers	School Broadcast	Mr Information	Portia Faces Life	Surprise Package	Anniversary Club	Red, White, Blue	Take It Easy
2 30	Music Lovers	Footlight Favorites	Meet the Missus	Just Plain Bill	Bride and Groom	[illegible]	News and Weather	Take It Easy
2 45	Music Lovers	Western Five	Meet the Missus	Front-Page Farrell	Bride and Groom	Movie Show	Rosemary	Take It Easy
3 00	Great Voices	Ethel and Albert	Arthur Godfrey	Life Be Beautiful	Ladies Be Seated	Happy Gang	Club Calendar	News
3 15	Great Voices	[illegible]	Arthur Godfrey	Ma Perkins	Ladies Be Seated	Happy Gang	Pure You	Gospel Singers
3 30	Devotional Period	Divertimento	Arthur Godfrey	Aunt Mary	House Party	Sagebrush Serenade	Off the Record	Music
3 45	News	BBC News	Arthur Godfrey	We Love and Learn	House Party	Sagebrush Serenade	Off the Record	Junior Jackpot
4 00	News	Tony, Troubador	Hero Shriner Time	Woman's Secret	Playground News	Fulton Lewis	News	Guiding Light
4 15	"900" Club	Jack Smith	Clifford & Clark	Linda's First Love	Garden Time	Frank Hemingway	Off the Record	Perry Mason
4 30	Club Fifteen	Stories of Adventure	Club Fifteen	From the Tropics	Ethel and Albert	Passing Parade	Off the Record	Big Sister
4 45	"900" Club	Easy Listening	Ed Murrow	Note by Note	Music for Millions	News	Captain Midnight	Ma Perkins
5 00	Record Rendezvous	The Happy Time	Knox [illegible]	Note by Note	Green Hornet	Straight Arrow	Tin Soldier	Club Fifteen
5 15	Record Rendezvous	The Happy Time	Bre'r Rabbit	News	Green Hornet	Straight Arrow	Uncle Fred	Jumbo Jackpot
5 30	Jumping Jacks	John and Judy	Chet Huntley	Folk Tunes	Sky King	Captain Midnight	Superman	Sports Special
5 45	News	John and Judy	News	To Be Announced	Jack Armstrong	Tom Mix	Songs of Our Times	Easy Listening
6 00	[illegible]	Music Hall	Suspense	Music Hall	News	News	News, Weather	Suspense
6 15	Suspense	Music Hall	Suspense	Music Hall	Elmer Davis	Mutual Newsreel	Bob White	Suspense
6 30	Operettas	Wayne and Shuster	Crime Photographer	Variety Show	Jo Stafford	Western Hits	Bob White Show	Operettas
6 45	Operettas	Wayne and Shuster	Crime Photographer	Variety Show	Jo Stafford	Western Hits	Bob White Show	Operettas
7 00	Inside Story	CBC News	Hallmark Playhouse	Screen Guild	Counterspy	The Falcon	News	IWA Green Gold
7 15	Love Letters	News Roundup	Hallmark Playhouse	Screen Guild	Counterspy	The Falcon	Band of the Night	Wayne King
7 30	Burns Chuckwagon	Eventide	Orange-Forum	Fred Waring	Abbott and Costello	Red Ryder	Teen Timer's Hits	Burns Chuckwagon
7 45	Burns Chuckwagon	Eventide	Y.M.C.A.	Fred Waring	Abbott and Costello	Red Ryder	Teen Timer's Hits	Burns Chuckwagon
8 00	Homeowners	[illegible] Business	Lowell Thomas	Supper Club	Theatre U.S.A.	Chandu Magician	News	Dick Diespecker
8 15	Homeowners	Recital	Jack Smith Show	News of the World	Theatre U.S.A.	Chandu Magician	Money Melody Time	Orchestra
8 30	Cross Section	Vancouver Concert	Mr Keen	The Aldrich Family	Top Seven	Mysterious Traveler	Name That Song	Cross Section
8 45	Cross Section	Vancouver Concert	Mr Keen	The Aldrich Family	Top Seven	Mysterious Traveler	Name That Song	Cross Section
9 00	British Concert	Vancouver Concert	FBI, Peace, War	Burns and Allen	Famous Jury Trials	Glenn [illegible]	Gregory Hood	Music
9 15	British Concert	Round Table	FBI, Peace, War	Burns and Allen	Famous Jury Trials	Fleetwood Lawton	Gregory Hood	WIL Broadcast
9 30	Reflections	Round Table	Beulah	Noah Webster Says	News	Quest of America	The Shadow	Today's Hits
9 45	John Gart Trio	Clifford Evans	Pass the Buck	Noah Webster Says	Bil Ward Show	Fulton Lewis	The Shadow	Bing Crosby
10 00	Six for One	CBC News	News	[illegible]	News	Music	News	News
10 15	Six for One	Island Stories	What Goes On	Local News	Concert Hour	News	Dream Weaver	The Bay Show
10 30	News	Nocturne	Night Editor	Morton Downey	Concert Hour	Chuckwagon	Close of Day	Concert Hall
10 45	Music by Starlight	Nocturne	You and the World	Navy Band	Concert Hour	Chuckwagon	Chapel Chimes	Concert Hall
11 00	Music by Starlight	This Week's	Make Way for Music	News	Concert Hour	Dance Orchestra	News Bill Ward's	Concert Hall
11 15	Music by Starlight	Composers	Make Way for Music	Orchestra	Orchestra	Dance Orchestra	[illegible]	Concert Hall
11 30	Sign Off	This Week's	Make Way for Music	Orchestra	Orchestra	Dance Orchestra	Doghouse	Lullaby Land
11 45		Composers News	News	Orchestra	Orchestra	News	[illegible]	Lullaby Land

13 WANTED—MALE HELP

AN OPENING PRESENTS ITSELF FOR a first-class salesman for all classes of machinery from garden tractors to crawler tractors, farm implements, power units, industrial equipment of all kinds. An exceptionally good opportunity for an industrious man of proven ability. References required. Must have own transportation. For interview apply giving details to Box 9230, Colonist.

SALESMEN WANTED — TO SELL NEW aluminum cleaning and waxing appliance house to house. Completely new, sells easily. Makes daily housework a pleasure. Wanted in every home. Box 9827, Colonist.

YOUNG MEN (3) — IF $70 PER WEEK interests you and you are willing to work to earn it, see us at the Churchill Hotel, 2 to 5, Thursday. Must be neat appearing and free to travel with field manager. No experience necessary. Mr. Pringle.

HELP WANTED

WANTED IMMEDIATELY — ONE MAN suit presser, one wool presser, male or female. Apply Pantorium Dye Works.

16 WANTED—FEMALE HELP

AT EDDY'S—A GOOD JOB WAITING for competent saleslady. Experience a must. Full time work. Apply in person to Eddy's, 1601 Douglas.

AN EXPERIENCED SEAMSTRESS WITH selling ability for smart ladies' wear shop. State age and qualifications. Replies confidential. Box 9149, Colonist.

A CLERK, AGE 25-40, FOR GROCERY and hardware store. Experience and sales ability essential. Box 9097, Colonist.

AN EXPERIENCED HOUSEKEEPER, two adults, one child, good wages. Box 9183, Colonist.

A COOK-GENERAL, NO HEAVY WORK; sleep in; $80. Phone E 1862.

BOOKKEEPING MACHINE OPERATOR, experience preferred but may consider typist willing to learn. Permanent position and excellent working conditions. [illegible]

RELIABLE WOMAN WANTED FOR housework three or four mornings a week. Will interview from 4 to 6 p.m. today. 2576 Central Avenue.

CASHIER REQUIRED, TYPING EXPERIence desirable. Give age and experience on application to Box 9086, Colonist.

EXPERIENCED SALESLADY WANTED for bakery. Apply between 10 and 12 tomorrow, Clear View Bakery, 787 Fort St.

EXPERIENCED CHAMBERMAID WANTed. Phone E 2617.

GRADUATE NURSES ARE REQUIRED for general duty at Quesnel, 22-bed hospital. Gross salary $150 monthly. Good working conditions, two weeks' holiday and fare to Quesnel paid after six months' service. Separate nurses' home. Apply to the secretary-superintendent, Quesnel Hospital, Quesnel.

GOOD TYPIST WITH EXPERIENCE AND general office work; three days per week steady. State age and experience. Box 9134, Colonist.

GRADUATE NURSE, GENERAL DUTY. E [illegible]

HOUSEKEEPER, FROM 8:30 TO 5:30, Monday to Friday. Phone E 1630.

MIDDLE-AGED WOMAN TO TAKE charge of house; four children. Woman interested in good home more than high wages. No objection to small child. Phone [illegible]

MEDICAL STENOGRAPHER, NEAR CENtre of town, must be good; experience preferred but not essential. State references and salary. Write to Box 9162, Colonist.

NURSE, GENERAL DUTY IN SMALL hospital, 4-12 midnight; live in. 1270 Yates.

PERSONABLE YOUNG WOMAN FOR newsstand clerk. Must have cashiering experience. Apply, stating qualifications and references. Box 9180, Colonist.

STENOGRAPHER WANTED, PART TIME, for real estate office. Fire insurance experience preferred, but not essential. Apply Box 9087, Colonist.

SMART YOUNG GIRL FOR RETAIL TObacco business. Apply United Cigar Stores, Friday, March 25, 11 a.m.

THREE GIRLS FOR GENERAL LAUNDRY work. Economy Steam Laundry, 607 John Street.

WANTED — EXPERIENCED COOK-housekeeper for elderly semi-invalid lady and son, age about 60, able to wheel invalid chair later on to drive car. Comfortable home. References essential. $90 a month. Box 9115, Colonist.

WANTED — ONE OR TWO EXPERIenced, reliable operators to take over modern, four-booth beauty parlor; $400 down payment, and balance of $1,100. Reply in Box 9030, Colonist.

WANTED—HOUSEKEEPER, NO COOKing, four adults, live in, white or otherwise may apply. Phone E 1977—10 to 1 and 6 to 8 p.m.

WANTED—COMPETENT YOUNG WOMan, housework and light cooking, two adults, Uplands. Phone G 3376. Box 9104, Colonist.

WANTED—COMPETENT YOUNG WOMan, housework and light cooking; two adults, Uplands. Phone G 3376.

WANTED — HAIRDRESSER, MUST BE good finger-waver, part time. Beverly Beauty Parlor, E 4839 after 6 p.m.

WANTED—CHAMBERMAID. APPLY BEtween 8 and 11.30 a.m., Housekeeper, Churchill Hotel.

WANTED — STUDENTS. OPERATORS badly needed. Victoria Hairdressing School, 789 Fort Street.

WOMAN OR GIRL FOR HOUSEWORK and care for invalid. Sleep in. 862 Michigan Street.

WANTED — EXPERIENCED PRESSER. Apply Page the Cleaner, 2020 Douglas.

YOUNG WOMAN, GENERAL HELP, FOR young farm couple. No washing. $60 month. Box 9141, Colonist.

EXPERIENCED STENOGRAPHER REQUIRED

For Insurance Department in well-established Real Estate and Insurance firm in this city. Please state age, qualifications, etc., to Box 9016, Colonist.

17 SITUATIONS WANTED—MALE

A BETTER CEMENT SEPTIC TANK, greasetrap sewer, tile drain installed, cleaned, repaired. Licensed, specialists on wet basements. Advice on drainage problems. All workmen fully experienced. Cement work of all types. A 24-hour service.
GORDON BOYLES
E 3000 — 1316 Styles

A BLOCKED DRAIN, SEPTIC TANKS, greasetraps, installed, cleaned or repaired. Wet basements. 16 years' experience. Satisfaction guaranteed. Concrete work. Estimates given for a better job. Call E 4260. Gordon Maycock.

ACCOUNTANT AND INCOME TAX SPECIALIST, 17 years with Government income tax departments. R. H. Moffatt, c/o Brown Bros., Ltd., 1123 Blanshard. Phone E 1183; residence E 6481.

A[illegible] AND BOOKKEEPING and business guidance for all businesses. Auditing, income tax, payrolls, books set up, kept part time or monthly. Reasonable. Phone E [illegible]

ALL RESPONSIBILITY TAKEN — TOPping, removing dangerous trees. Cut any length. Chain saw. Stumps removed. Reasonable charges. E 3950.

ACREAGE, GARDENS, PLOUGHED AND disced. Also rotary tilling and excavating with Ford tractors. Jenkes. E 7377.

ALTERATION, REPAIRS, CABINETS, floor sanding, cement walks. Prompt service. G 3376, evenings.

ACREAGE GARDENS OR LOTS ploughed, back-filling and excavating. E. F. Fleck, 2561 Victor. E 7842.

ACREAGE, GARDENS, LOTS PLOUGHED and disced. Backfilling, excavating, clearing. D. Mann, 3293 Balmoral. G 3714.

A COMPLETE JOB OF CLEANING, REpairing, renewing eavestroughs and downpipes. Phone B 4631.

ALL RUBBISH REMOVED; BASEMENTS, yards, etc., cleaned. Call Ray. E 6069.

ACREAGE LOTS PLOUGHED, DISCED, Roto-tilled. Call G 8252 or Albion 168.

ANDY HANDYMAN - VETS DO ANYthing, have truck, etc. G 4613.

BE YOUR OWN MOVER—6 FT. X 12 FT. furniture van with driver, $3 per hour, in city. Dump truck for hire. B 8427.

DIGGING, PLANTING GARDENS, BY hour or contract. G 8225.

ENGLISHMAN, JUST OVER, REQUIRES position. Can weld, electric arc, oxyacetylene, also butting expertly. Able to do car repairs and paint spraying, blacksmithing, lathe work, etc. Able to handle labor. Used to own business in England. Box 9182, Colonist.

E 3778 FOR ALL REPAIRS, CLEANING and painting, etc. Reasonable prices. Work guaranteed.

EAVESTROUGHING AND DOWNPIPES cleaned, repaired and renewed. Free estimates given. Phone E 3888.

FELLING AND BUCKING WITH TWO-man chain saw, by the hour or contract. O. W. Pallister, Royal Oak. Phone Colquitz 9J evenings.

GARDENER, EXPERT IN ALL branches and greenhouse work. Full-time employment or job four or five days a week. Preferable city. First-class references. Box 9052, Colonist.

GARDENS ROTO TILLED, GRADED — Call G 6844.

LOG HOUSES BUILT, ANY TYPE, ANY size. Phone Belmont 44M.

MOTOR MECHANIC WANTS WORK, knowledge of all British cars, motorcycles, cycles and tractors. Anything considered. Box 9082, Colonist.

NEED A BABY SITTER? [illegible] Empire 4106, after 6.

PLOUGHING, ROTOTILLING, LEVELING, excavating, back filling. V. Josephsen. E 4044.

PLOUGHING, EXCAVATING, GRADING, rototilling. Call F. H. Heidner, G 8944.

STUMPS PULLED AND HAULED AWAY. Phone G 8620, evenings.

TILE SINKS, HEARTHS AND BATHrooms. Experienced craftsmen. All tile factory guaranteed. E 3848.

TREES TOPPED OR FELLED AND bucked. Free estimates given. Experienced men. Phone E 1504.

WANT PLACES GROUND, NOT TOO hard to get at; or would take a job as watchman or caretaker. Dual war vet, fiftyish, pensioner. Box 9143, Colonist.

SAANICH SEPTIC TANK SERVICE
E 8191
Your Tank Pumped Out With Our Special Equipment and Contents Hauled Away
THE ONLY SEPTIC TANK SERVICE IN [illegible]
ALSO P.O. BOX 347, DUNCAN

17A PAINTERS AND DECORATORS

A1 PAPERHANGING, PAINTING, ETC. Extra special Spring rates. Immediate service. Guaranteed work by experts. We also do general repairs. Acme Decorators, E 8770 or E 7980. Established 20 years.

A JOB YOU CAN DEPEND ON WHEN you phone Empire 1881 for all your painting, decorating and spray painting. Estimates free. W. E. Parriday.

AN ATTRACTIVELY DECORATED home, our current advertisement. Discuss your problems with us. Estimates free. Western Decorators. E 5087.

ATTENTION — HOUSE PAINTING A specialty. Interior and exterior decorating. Plaster repairs and texture work. Please phone [illegible]

ALL TYPES OF DECORATING — Reasonable prices, expert workmanship. Phone G 6767, and Keating 97R.

A RELIABLE DECORATING SERVICE; reasonable; free estimates. G 1404.

A. B. TRIPP – PAINTING, DECORATing, paperhanging. E 8766.

B 4176 — NO JOB TOO SMALL. PAPERhanging and painting.

CLEAN, EFFICIENT WORKMANSHIP ON interior decoration. Free estimates. E 6086. Satisfaction guaranteed.

CULLINGFORD E 7970 – PAINT · SG paperhanging and decorating.

ELECTRIC CEMENT MIXER, RUBBER-tired wheelbarrow, $2.50 per day delivered. G 2963. 180 Battleford Avenue.

17 SITUATIONS WANTED—MALE

ERNIE McMILLAN — INTERIOR, EXterior and spray. B 1484.

E 7736 — PAINTING, DECORATING, plaster patching, texture work.

GEO. E. GOODWIN, FORMERLY OF Regina, interior and exterior decorating. Satisfaction guaranteed. G 8190. 929 Estevan. Established 1911.

GEO KING, PAPERHANGING 35c ROLL up; painting. Free estimates. G 4414.

HARTE-ANDREWS PAINTS, LTD.— Painters and decorators, 711 View Street, G 4713; 1302 Wharf Street, G 5822.

INTERIOR AND EXTERIOR PAINTING and decorating, first-class work, reasonable prices. For estimates A. V. Anderson, 537 Rithet Street. Phone B 5618.

MELLORS FOR PAINT SUPPLIES

PRACTICAL ADVICE AND HELP FOR the handy man. Estimates on contract work. Wallpaper. Fifty years reputation for quality. Don't put it off—put it on! Note new address.
MELLOR BROS.
1026 Blanshard—Just off Fort. G 8621

PAINTING, DECORATING, PAPERHANGing. First-class job. E 3000. Winter rates. Prompt service.

PLASTERING AND STUCCO REPAIRS. Smale Bros. E 9777.

PAINTING AND DECORATING AND enameling. Phone G 7391.

PAINTING AND DECORATING. L. H. Logan. G 4026.

SPEED WITH EFFICIENCY — THAT room redecorated, drapes rehung in four hours. For all decorating problems call Bill Curney, G 1065.

SPRING CLEANING—LET US GIVE YOU an estimate on that paint job. B 2584 or G 6681.

A COMPLETE DECORATIVE SERVICE
BRUSH - - - SPRAY
PAPERHANGING
TEXTURE WORK
Free Estimates—Terms If Desired
FRANK CLARKSON
Painting Contractor
933 Pandora Avenue — Phone G 1638

$10 ROOM AND UP FOR PAPERHANGing. Free estimates. E 2012 or [illegible]

$8 UP—ROOMS PAPERED. FREE ESTImate. D. Smythe. B 3307.

$10 UP PER ROOM, PAPER SUPPLIED. G. W. DECORATORS—E 8416.

17C CARPENTERS AND CONTRACTORS

CROYDON CONTRACTORS
ALTERATIONS, FENCING, STEPS, driveways and sidewalks. The best for less. Phone E 3812.

A CONCRETE FOUNDATION, FLOORS, sidewalks, repairs, etc. Brick work, large or small. Chimney tops, etc. E 8388. 16 years' experience. Estimates given.

ALL REPAIRS IN AND AROUND THE home, carpentering, painting and glazing. We do not watch the clock, we work. Phone at any time. G 4451.

ANY CEMENT DRAIN, TILE, SEWER work given prompt attention. Free estimate. Phone E 8370.

ALTERATIONS AND NEW CONSTRUCtion. P. B. Sullivant, Room 2, 838 Yates Street. E 6831, 8 a.m. to 5 p.m.

ALTERATIONS, BUILDING, REPAIRS, roofing a specialty. T. Thirkell, E 4525. Established since 1912.

ALTERATIONS, HOMES, CONCRETE, house-raising. Day or contract. E 1306. Colquitz 93Y.

ALL CHIMNEYS, FIREPLACES BUILT or repaired satisfactorily. R. Henson. [illegible]

ALL BRICKWORK, CHIMNEYS AND fireplaces built and repaired. B 1291.

A 1 JOB ON SEWERS, TILE DRAINS, concrete. W. Birch. Phone E 0692.

BRICKLAYER — FIREPLACES, CHIMneys designed, built or repaired, workmanship guaranteed. B 3408. Cliff Faulkner.

BRICKWORK, CHIMNEYS, FIREPLACES, repair work. Phone G 2304.

BUILDING REPAIRS, LATTICE WORK, fencing a specialty. E 6138.

SQUARE DEAL CONSTRUCTION
CARPENTRY ALTERATIONS, REPAIRS, fencing, additions. Any repair around the home. Nothing too small. E 4260.

CEMENT WORK — FOUNDATIONS, floors, sidewalks, etc. Septic tanks, tile drains, sewers. Satisfaction guaranteed. Cambrey & Underwood. E 4751.

CONTRACT PLASTERING—ALL KINDS. Free estimates given. Only first-class work done. Sibbald & Taaffe. Phone E 7042, evenings, and Colquitz 165X.

CALL THE HOUSE DOCTOR—WE CAN prescribe for your repairs: small or large, anything. E 8772. E 7890.

CEMENT WORK, FOUDATIONS, floors, sidewalks, driveways, septic tanks, complete. Veterans. G 8824, G 1861.

CROCKER, CEMENT CONTRACTOR, E 4724. Big or small, we service every call. Costs less to call Les.

CONCRETE CONTRACTOR, SEWERS, drains, cement finishing. Arthur Fryer. E 4426.

CARPENTRY, ALTERATIONS A SPEcialty. No job too small. E 8882.

CARPENTERS AVAILABLE — IMMEDIate attention. B 1980.

DOUGLAS — CEMENT WORK, LARGE or small jobs welcome. Prompt service. Phone [illegible]

EXPERIENCED CARPENTER, NEW work, alterations, repairs. Estimates given. Phone Albion 172R.

E. DONG, CARPENTER — PAINTING, repairs, alterations, paperhanging, texture work. G 0851.

FOR GENERAL STUCCO AND PLASTERing, repair work a specialty. Phone Gordon Kinnersley. E 7287.

FINISHING CARPENTER, HOUSING alterations, repairs. Moderate charges. Prompt service. E 6462.

FINISHING LABOR, CONTRACTS; A 1 London joiner. 666 Head Street.

HAVE YOUR CARPENTER WORK DONE now. Satisfaction guaranteed. E 6717.

17 SITUATIONS WANTED—MALE

NOTICE—IF YOU'RE BUILDING YOUR own home we will make your door and window frames and fit them for a reasonable price. Will also take labor contracts for framing and finishing. Reliable work. Phone B 3013.

NEW HOMES, ALTERATIONS AND REpairs. Estimates given. S. E. Weismiller. Phone B 1352.

NEW HOMES, REPAIRS AND GENERAL construction. Call John Congdon, Colquitz 156X.

NEW HOMES, ALTERATIONS AND REpairs. Estimates given. Buckmaster & Taaffe. G 8611, G 7350.

PHONE AFTER 5 P.M., G 4321. CARpenter and odd jobs man. All kinds of repairs.

PAINTER AND GENERAL CONTRACTOR, work guaranteed. Estimates. E 3804.

ROOFING, BRICK SIDING, GUTTERS, insulation, etc. Contract rates. Twenty years' experience. Immediate attention. For free estimates, [illegible]

STUCCO WORK DONE — JOHN HAMILton, 466 Simcoe. E 2920.

TILE WORK OF ALL KINDS. FREE estimates. Let us show you samples and color photos of work done in Victoria. [illegible]

WANTED — CARPENTER AND REPAIR work. Phone B 3346.

WHEN YOU NEED ANY LATHING done, phone E 8089.

PLASTERING AND STUCCOING
Every Job a Recommendation
FRANK YORK, 314 Hampton Road
E 7306

ROCK BLASTING — CONCRETING
SEWER AND DRAIN INSTALLATION
A. J. BARR — PHONE G 3142

KUSMER CONSTRUCTION COMPANY
GENERAL BUILDING CONTRACTORS
ESTIMATES, PLANS AND DESIGNING
[illegible]
Any Help With Your Building Problems Will Be Gladly Given
Phone Us for Prompt Service
PHONE E 2131 — 734 FORT STREET

CONCRETE
ANY JOB REQUIRING CONCRETE OR ROCK BLASTING
CALL
PAUL ZALUSKI
B 2414

CONCRETE SEWERS
TILE DRAINS
INSTALLED, CLEANED AND REPAIRED
Free Estimates — All Work Guaranteed
HUNT BROS.
E 3048 — G 7084

17D PLUMBING AND HEATING

ALBERT DENT, G 2790. BEST WORK. Free estimates, plumbing, furnaces, hot-water heating. Repairs. Call anytime.

FROM VIEW ROYAL TO COBBLE HILL —A call to E 6814 after 5 p.m. will bring Army & Navy Plumbers to repair, supply and install all your plumbing needs.

SEPTIC TANKS, DRAINS REPAIRED. E [illegible]

17E GARDENERS

ALL READY FOR SPRING—NEW TAYlor & Forbes lawnmowers (the world's best), now at the Lawnmower Hospital, 612 Cormorant Street. E 3663.

AVOID THE RUSH—HAVE YOUR PRUNing and spraying done now. All work guaranteed. Hall, E 2540.

ALL TYPES GARDENING, LANDSCAPing, lawns, rockeries, pruning, cleanup. First-class work. Estimates. E 2872.

A 1 LAWN AND GARDEN TILLING— For fine results on garden work call Jack's Roto-Tilling Service. G 8202.

A BETTER GARDEN WHEN ROTARYploughed by Frank Glass. G 1205.

A 1 GARDEN WHEN PLOUGHED WITH rototiller. Ron Bisenden, E 6261.

A [illegible] Charles A. Coote. E 1870.

BETTER GARDENS WHEN ROTARY tilled. "Chris" Christiansen. Col 166R.

FOR RENT—LARGE LAWN WATER roller, electric hedge clippers. B.G. Hardware, 784 Fort Street. G 1021.

GARDENS PLOUGHED BY ROTOtiller, no hoeing, no raking. Old customers please order early. Rates reasonable. Duke. E 4939.

GARDENS PLOUGHED BY "ROTOtiller." Rates reasonable. E 7796.

HAVE YOUR GARDEN ROTARY ploughed. Reasonable rates. E 1760.

HAVE YOUR GARDEN ROTARY tilled. Call Colquitz 386X.

LANDSCAPING — WEEDS KILLED BEfore seeding makes a better lawn. Thorough job. Reasonable. By hour or contract. J. H. Flowes. G 3213, after 1.

LANDSCAPING—ARTISTIC DESIGN AND construction of distinctive gardens, large or small. Fencing, etc. G 7165.

LANDSCAPE GARDENING, MAINTEnance. H. D. Kelsall. E 4467.

NO HOEING, NO RAKING, ROTARY tilling and new lawns. Let Bob do a good job every time. Phone E 9762.

EVERGREEN
LAWN AND GARDEN SERVICE
Landscaping, Tree Surgery, Pools, Patios, Lawns, Rockeries, Etc., Designed and Built
Lawn Cutting by Contract, Seasonal or Monthly
E 3000 DAY or NIGHT

17 SITUATIONS WANTED—MALE

FOR GARDEN SERVICE
Pruning, Spraying, General Garden Work, Rototilling, Grading, call G 6644 between 8 and 6 o'clock.

18 SITUATIONS WANTED FEMALE

ACCURATE, NEAT, PROMPT TYPING done, my own home. Manuscripts preferred. Phone E 3404.

A REFINED WOMAN WOULD LIKE TO board children in her own home or will take them by day. E 3950.

BUSINESS GIRL TYPIST SALES EXperience, requires part-time work, evenings. Phone [illegible] days.

CANADIAN COMPANION HOUSEkeeper. Elderly people. City, country. Box 9073, Colonist.

CHILD'S CARE SERVICES. Experienced baby sitters. E 5078, 9 to 2 or after 6.

EXPERIENCED STENOGRAPHER AND E[illegible] to meet public would like position. Saturday afternoons off. Box 9078, Colonist.

HAVING TROUBLE GETTING HELP for housework cleaning? Then call the Modern Maids [illegible] equipment. Experienced help by the hour or day. [illegible] days. G 7862 nights.

HOUSEKEEPING POSITION WANTED. Box 9208, Colonist.

LADY WOULD LIKE POSITION WHERE she can have son with her. Can do practical nursing, cooking, typing, clerking or housekeeping. Can manage small store or suit. Box 9151, Colonist.

MIDDLE-AGED PERSON WISHES POSItion of companion-housekeeper to elderly lady. Have own furniture for bed-sitting-room. Box 9045, Colonist.

REFINED WOMAN DESIRES HOUSEkeeper position to elderly gentleman. References exchanged. Box 9201, Colonist.

WHOLE OR PART TIME WORK — EXperienced in clerical and switchboard duties. Can furnish credentials. Box 9088, Colonist.

WOMAN WANTS HOUSEWORK BY DAY, 60c hour. Phone G 4087, between 7-9, evenings.

WIDOW, EXPERIENCED HOUSEWORKer, desires position. Good references. Box 9119, Colonist.

YOUNG WOMAN WITH TWO-MONTH-old baby will do light duties and mind children while mother works, in exchange for room and board. Box 9189, Colonist.

20 NURSING AND CONVALESCENT HOMES

CLOVELLY PRIVATE HOSPITAL—FULLY staffed graduate [illegible] convalescents, chronics. 1186 Clovelly Terrace. E 8916.

ST. GREGORY-BY-THE-SEA, [illegible] Terrace. For convalescents and those needing rest and nursing care. E 8625.

21 PERSONAL

ALL SCHICK SHAVEMASTER, REMington, Packard electric shaver repairs done in one day. Shaver specialist in charge every day. Complete stocks of new electric shavers. Trade-in allowance on your old machine. McGill-Davey Drug Co., Douglas Street and Pandora Avenue, Victoria, B.C.

ANNOUNCING THE CAIRO [illegible] Shop will [illegible] Wednesday afternoons [illegible] Zara, mystic teacup reader, cards and palm-reading, will be in attendance from 1 to 5 p.m. Cairo Coffee Shop, Douglas St., opposite Hudson's Bay Co.

AN IDEAL WAY TO SEND MESSAGES, greetings, record children's voices, prepare a script for two, three, four minutes. Phone E 2934 and make a record! 60c to $3.00! It's fun!

ALCOHOLICS ANONYMOUS — BEACON Hill Chapter. Confidential information and advice to alcoholics. Write P.O. Box 532.

ARE YOU [illegible] OF YOUR TIES? Send us five neckties. We return five others beautifully cleaned. You pay postman $1. Western Ties, Box 314, Victoria.

A FULL RANGE OF SHADES IN COATS' sewing cotton, as well as Coats' white and ecru crochet cotton. Quadra Drygoods & Gift Shop, 3484 Quadra. G 8196.

A MAN'S SWEATER THAT'S DIFFERent. All wool, reinforced with nylon for only $5.25 at the Beehive Wool Shop, 613 Fort Street.

A[illegible] AND MODERN PICTURE framing. Many styles to choose from at DIGGON'S.

BEAUTIFUL [illegible] FUR "SHORTY," made from your old fur coat. Bring your old fur coat to Foster's and we'll give you an estimate of the moderate cost without obligation. Hundreds of ladies have been delighted with this new Foster idea. 753 Yates Street.

BRITISH [illegible], WAFFLE-PATTERN wool jersey dresses, pastel colors, washable. E 9495.

BALLROOM DANCE LESSONS IN YOUR [illegible] Expert instructor.

COMPLETE MILLINERY SERVICE BY experienced practical milliner. Remodeling. Any type of hat made to order. Your own [illegible] if desired. Fashion Studio [illegible] 2 1116 Broad. Phone B 3614.

CHILDHOOD PASSES. PICTURES LAST. Candid photos $2.00 dozen. Moviette [illegible] eves. Dola. E 8910.

CHOOSE AROUND-THE-CLOCK CASUAL Truck in lovely printed silk jersey. British knit. E [illegible]

ECZEMA, [illegible], PILES, PSORIASIS— Try Tenajore Ointment [illegible] Street and all department drug stores.

F[illegible] POLISHING BY OLD COUNtry polisher, in your home or our shop. Expert repairs, refinishing. Our prices are right. R. L. Miller Co., 843 Yates. G 3723.

FOR THE MOTH-PROOFING OF YOUR chesterfield and carpets phone The Victoria Carpet and Furniture Cleaning. [illegible]

FUR COATS SHORTENED, REMODELED, repaired $30. 1030 Fort Street. [illegible]

HAVE YOU A MORTGAGE OR AN agreement for sale that you receive monthly payments from and are anxious to sell to realize your cash? Phone B 1013. Ask for Mr. Smith for appointment or he will call at your home at your request. Financial [illegible] Limited, 1334 Government Street.

HIGH-GRADE CUSTOM TAILORS TO ladies and gentlemen. British Woollens. Murrell's, 1317 Broad Street.

INCOME TAX RETURNS—EXPERT ASsistance at reasonable rates. Small businesses a specialty. Mr. Powell. B 4130.

INVISIBLE MENDING AND ALTERAtions. 1215 Cook Street. Mrs. Leverington. E 5807.

INVISIBLE MENDING — [illegible] and children's wear. [illegible]

KEYS CUT WHILE YOU WAIT. A. B. Johnston, [illegible] Vancouver Street.

LAUNDRY SERVICE — THREE DAYS, shirts one day. Victoria Laundry, 731 Pisgard. G 7351. (Opposite "The Bay.")

MADAME BROWNLEA WILL READ FOR [illegible] at [illegible] Mayfair Cafe.

NOTICE—THE PERSON WHO LEFT ONE fire extinguisher at Pacific Coast Fire Equipment Co., 771 Pandora Avenue on July 16 [illegible] please identify and claim same before March 31, 1949, as after that date the said extinguisher will be disposed of. Pacific Coast Fire Equipment Co., 771 Pandora Avenue, Victoria, B.C.

NOW! ARTHRITIC PAINS? RHEUMAtic pains? Neuritic pains? Sciatica? Lumbago? Pains in arms, legs, shoulders? Take amazing new "GOLDEN HP2 TABLETS." Real lasting pain relief quickly. $2.50. All druggists, drug departments can supply you. Insist on "[illegible]" TABLETS which have helped so many.

NUBONE FOUNDATION GARMENTS— Call G 1699 for your district corsetiere.

PICTURE FRAMING, FIRST-CLASS JOB guaranteed. Large stock of mouldings. Williamson's [illegible]

PANDORA [illegible] GOODS CARRIES baby's wear and nylon stockings.

REPAIRS — NOW IS THE TIME TO have your machine serviced for your Spring sewing. [illegible] your machine the care it deserves. [illegible] furnished for your approval. New parts available for all Singer machines. Singer Sewing Machine Co.

RONSON LIGHTERS REPAIRED AND rebuilt while you wait. Prompt mail order service. Metalcraft Lighter Repairs at Kilburger's, the Jeweler, 760 Fort Street.

SMILE CONFIDENTLY, KNOWING THAT your teeth are free of ugly discolored stains, tartar and film, when you use TARTAROFF regularly. [illegible] druggists.

SPIRELLA FOUNDATION GARMENTS— E 5423 for your resident-corsetiere.

SPENCER SUPPORTS INDIVIDUALLY designed. Call Mrs. Morrison. G 7678.

TRUSSES, SURGICAL BELTS; EXPERT fitting. Free consultation. Darling's Pharmacy, Fort or Broad.

21 PERSONAL

SPENCER GARMENTS INDIVIDUALLY designed. G 8206. Your corsetiere.

TAILORING — LADIES' AND GENTS'. Men's suits made into ladies'. Your own material styled to suit. Don't throw anything away. Ask the custom tailor for free advice. 888 Fort Street. E 2037.

WIFE, MOTHER WHEN SHOPPING for your loved ones, we would appreciate it very much if you will remember we now stock a variety of items for men — Dress shirts, work shirts, ties, socks, braces, pyjamas, etc. Quadra Dry Goods & Gift Shop, 3484 Quadra. G 8196.

WILL TREVOR CHARLES BRIGGS communicate with Box 9[illegible], Colonist, when he will hear something to his advantage.

WOULD WITNESSES TO MOTORCYCLE accident on Cook and Fairfield, March 21, please contact Harvey at [illegible] Service Station.

YOU SIMPLY CAN NOT [illegible] live tonight. If your face, figure [illegible] have them [illegible] remove it [illegible] Call today, 801 Richard Bldg, and be a happy girl. Dorothy Hannan, specialist in [illegible]

YOUR HAIR NEEDN'T BE GREY — REgain natural color and beauty with Angelique Grey Hair Restorer. $1 at Setons, Cunninghams, Hills and McCall-Davey Drug Stores.

ANNOUNCEMENT
RONSON and THORENS LIGHTERS REPAIRED IN THREE DAYS
Factory parts and prices. All work guaranteed. For your convenience leave repairs at Malaspina Cigar Store, Nanaimo, B.C.

GRAND SPOT NEWSSTAND
707 Yates Street, Victoria, B.C.

21A HAIRDRESSERS AND BEAUTY SPECIALISTS

ALL TYPES OF BEAUTY CULTURE— Cold waves, machine and machineless permanents. [illegible] View, Vogue Beauty Salon. B 1112.

ACT NOW FOR OUR TWO-FOR-ONE special on permanents and cold waves. [illegible] Beauty Shop, 815 Fort St. G 1666.

A PERMANENT WAVE, EVERY CURL steamed in a bath of oil, at Krimer's Beauty Salon, 763 View Street. E 6432.

HOLLYWOOD BEAUTY SALON — 619½ Fort Street (above Nutshell). E 0433. Prop. Peggy Henderson.

MARCH HALF-PRICE SPECIALS IN permanents. Avalon Beauty Salon, E 0832. Upstairs above Kresge's.

NEW PERMANENTS — FINE HAIR A specialty. Esterie Beauty Salon, Room "A" Campbell Building. [illegible]

STYLECREST BEAUTY SALON OFFERS all types of permanent waving. [illegible]

TYRRELL'S LTD. PERMANENT WAVE specialists. Fourth Floor, T. Eaton Co. Ltd. Phone E 4141.

TRU-ART BEAUTY SALON — PERMAnents a specialty. Test curls given. Mary Olson, 1016 Fort Street. E 8234.

DE LUXE BEAUTY SHOP
Jo Schemmer and Dorothy Rawlinson
Bank of Toronto Building — Phone E 7812

[illegible] HANSLIP
Hairdresser
1068 Oak Bay Avenue — Phone G 8743

BARGAIN HOURS AT THE LA FRANCE

The first 10 persons ringing up at 9 a.m., 1 p.m. and 5-7 p.m. also Wednesday afternoons will receive an oil machine permanent or a cold wave for the price of your home kit.

G 7443 — 718 VIEW ST.

23 EDUCATIONAL

BE PREPARED! — BUSINESS SECREtarial, civil service course. Day and night classes. Sprott-Shaw School.

MR. SERJEANT B.A. (KEPTON AND St. John's Coll., Camb., honor man), 30 years experience, pupils for matric., French, Latin, Greek, 826 Battery, or visits. Telephone E 8447.

MR. E. N. M. MURRAY, M.C., B.A., (Classical honors London University), coaches Latin, Greek, French. 3061 Quimper (terminus Richardson bus).

ROYAL BUSINESS COLLEGE, 1000 GOVernment. G 6018. E. W. Maxwell.

24 MUSIC

CATHERINE BROWN, L.R.S.M., TEACHer of piano. 834 Kings Road. G 3868.

ELISE LE GREDLEY, L.R.S.M., TEACHer of piano. 3104 Guernsey St. E 2447.

24A PIANO

A[illegible] — PIANO AND THEORY. 1012 Oliphant. E 5132. Pupils visited.

SWEET OR SWING
BEGINNERS OR ADVANCED. ALSO popular vocal settings. Age no drawback. REX SCHOOL OF POPULAR PIANO, Don Partridge, Manager and Teacher. 868A Yates Street. Phone G 5631.

24B VIOLIN

VIOLIN LESSONS GIVEN IN YOUR own home. Phone W. Tourhe. E 8790.

25 DANCING

AT EILEEN'S SCHOOL OF DANCING, all types of dancing taught, children, ballroom specialty. 749 Broughton. Res. E 8367.

ACADEMY BALLROOM DANCING, fencing. Private lessons by appointment; dancing, fencing classes. E 1043.

28 DRESSMAKING

A BOLERO SUIT FOR SPRING FOR fashionable dressmaking, visit Mary Kay, 738 Fort (over Kent's). B 1733.

DRESSMAKER — ALTERATIONS A SPEcialty. Mrs. E. Glassford, 1810 McKenzie Street.

DRESSMAKING — PHONE E 8232, MISS Gilchrist, Pandora Dry Goods.

DRESSMAKING, ALTERATIONS, FUR coats, slipcovers. 1030 Fort. E 8878.

FURS — ALL TYPES OF FUR WORK — Fur coats remodeled, repaired, relined, cleaned, glazed, demothed. Moderate charges. Will call if required. Paul, 960 Beach Drive. Phone B 2180.

PLAN YOUR EASTER OUTFIT NOW, light-weight gabardines new in. Fashion Studio No. 2, 1116 Broad. B 3614.

29 LOST AND FOUND

FOUND — BLACK COCKER, YOUNG black Persian cat. S.P.C.A. E 6614.

LOST—IN GORGE DISTRICT, CLAWthorpe or Regina Avenues, package of about 50 photographs, Island shots. Finder please return to 1530 Clawthorpe. Reward.

LOST—WRIST WATCH, GOLD EXTENsion bracelet, around Douglas or View Street. E 1467. Reward.

LOST — MAN'S BROWN LEATHER glove, Sunday afternoon; English made. Reward. [illegible]

LOST—LAST WEEK, HAVERSACK CONtaining top shorts, etc. Reward. Ph. E 9440.

LOST — BROWN WALLET, IN DOMINION Hotel. Keep money; return personal papers. Phone B 3480.

LOST — GOLD PEN AND PENCIL SET, last Sunday, corner Richmond and Chandler. Reward. Phone E 5061.

LOST—SATURDAY, MARCH 19, PLAZA Theatre, wallet, valuable papers. Return to 683 Nelson St. Reward.

LOST—ONE BALL OF [illegible] Helmcken Road. Reward $5. Phone Colquitz 183W.

LOST—KEYS, WITH GILLETTE KNIFE, on ring. Reward. G 6381.

LOST—IRISH TERRIER, FEMALE. Reward. Phone G 6873.

STRAYED FROM MALAHAT DISTRICT, Saturday, black Cocker female named Judy. Phone G 7112.

30 BUSINESS DIRECTORY

BULLDOZERS

ANY TYPE OF BULLDOZING DONE; [illegible] Estimates free. Southwell Lumber Co. G 3564. Keating 107.

ALWAYS BETTER BULLDOZING, EXCAvating and back-filling. Stanley Clemmett. G 2553.

BULLDOZING AND CLEARING ROAD grading, excavating, backfilling. The right machine for every job. JOHN D. [illegible]
E 9420 Day — E 3667 Night

BULLDOZING LAND CLEARING ROAD building, excavating and backfilling. G 5860 and Belmont 66R.

33 BUSINESS DIRECTORY

BULLDOZING, BACKFILLING, EXCAVATING. Immediate service. Graham, 2616 Fernwood. Phone B 1914.

BOILER PREPARATION

BOILERS PREPARED FOR INSPECTION by qualified engineers. Contract. Phone E 8142

CARS FOR HIRE

CARS, 3-ton truck, pick-up delivery. "U-Drive" Victoria Auto Rental. G 2811.

CABINET WORK

KITCHEN CABINETS, STORE FIXTURES built to your specifications. Variety Wood Products, 660 Montreal. G 1823. Evening phone B 5481.

KUSTOM KRAFT KITCHEN KABINETS. Store Fixtures—Designing. Phone Day E 8122, Night E 7678

WM. F. GEORGE - WOODWORKING, cabinet making. 3001 Douglas. E 3034

CARPET CLEANING

RUG AND CHESTERFIELD CLEANING in your home. Try us. Camel Rug & Chesterfield Cleaners. E 8918

CARTAGE AND DELIVERY

THE DIME MESSENGER
G 5334
Delivery Service
Light Delivery of All Kinds
Parcel — Baggage — Moving
We Deliver on Every Street in the City Once a Day
810½ CORMORANT STREET

CATHOLIC SUPPLIES

STATUES, Rosaries, Prayer Books, Gifts. Kaufer's, 808 Richards, Vancouver B C

CLOCK REPAIRS

CHIME CLOCKS—MANTEL CLOCKS
GRANDFATHER CLOCKS—REPAIRS
With Our Enlarged Clock Department We Can Now Call For and Deliver
Specializing in Fine French Movements
60 Years Serving Victoria
WHITNEY'S
YATES STREET at BROAD E 1813

CATERING

FANCY SANDWICHES MADE TO ORDER for parties, showers, weddings, etc. [illegible] 1708 Douglas St. (Opp. H.B.C.) [illegible]

CONTRACTORS AND BUILDERS

PLASTERING, STUCCO REPAIRS, OLD houses made new. E 0000, G 5118. G. Thomas & Son.

COAL AND WOOD

A BARGAIN FOR HILLCREST WOOD. All dryland fir blocks and slabs mixed. Absolutely no rubbish. This wood is dry enough for basement.
Also we have dryland split wood, ready for immediate use for kitchen. No chopping.
Immediate delivery anywhere in two-cord lots.
Fir Blocks and Slabs, per cord [illegible]
Dryland split, cord [illegible]
Note — It pays to spend a little more money to get a good quality of wood, than to spend less and get a poor quality.
CAPITAL FUEL Phone B 1551
HILLCREST WOOD (Rattan Singh). E 3389

4-DAY SPECIAL
A1 UP-ISLAND FIR HEAVY BARK slabs and inside fir; 13-inch; 1½ cords $6; already-split wood, never in water, $6 cord; 1½ cords, $9. No rubbish. B 8683

A 1 SEMI-SEASON MIXED BLOCKS AND dry slabs, from Elder's Mill, Sooke, $6 cord. We deliver to Metchosin, Happy Valley, Colwood, Langford, Victoria. Sooke Lake Fuel Co. B 1282. Delivery soon.

DRYLAND FIR, BIG BLOCKS AND slabs, 1 cord $6. Order Today—Delivered Tomorrow. E 5023

FINE SAWDUST FOR BUTCHER SHOPS, 25c sack delivered. O.K. Fuel Co. Phone G 3453.

FIR MILLWOOD, 2 CDS., $12; MIXED millwood, 2 cds. $8. Chanchal Singh, owner Balla Singh sold out. E 9642.

GREENHOUSES AND APARTMENT houses attention—Quick delivery on good heavy mixed four-foot slabwood, semi-dry. Can be used right away. Delivered in any quantities, only $7.50 cord; also bone-dry, $8.50 cord. Phone G 3453.

ISLAND FIR MILLWOOD, BLOCK AND slab, never in the water, two cords $12. Sawdust, two units, in sacks, $16. Langford Fuel. B 8816.

MILLWOOD, STOVE LENGTH, 85% FIR. In yard over year. $6 cord. Phone [illegible]

SPECIAL — ONE WEEK — WOOD AT almost half price. All good 12-inch lengths, all easy to split and easy to handle. Very good for kitchen, kindling, heater or furnace. A lot of it dry enough for use right away. Dandy wood for Summer use. Buy now for next Winter. Don't let the weather fool you again. Buy now and play safe. BIG 5-CORD LOAD, ONLY $7. Special delivery to Cordova Bay, Sidney, etc. For immediate delivery, phone WHOLESALE FUEL, G 3453.

UP-ISLAND INSIDE BLOCKS AND slabs, never in water, 2 cords $12. Cowichan Lake Wood Co. E 0420

UP-ISLAND MILLWOOD, SEMI-DRY, 2 cords $12. Langford Fuel. B 8816.

WHEN YOU ORDER WOOD YOU EXPECT wood, not rubbish. If you inspect our wood before it is dumped and you don't like it, you don't have to take it. Fair enough? Mostly fir, never been in water, very good value, two cords for $12. Victoria Douglas Fuel, 1826 Gov't. G 6080.

WE CAN NOW ACCEPT ORDERS FOR quick delivery of our clean No. 1 Up-Island fir at $6 cord. Phone B 3180.

[illegible]
Prompt and Efficient Service
PHONE G 4181

2-FT. FIRWOOD, FIREPLACE OR FURNACE. 2 cds. $13. 4-ft. fir slabs, 2 cds., $10; all dryland cut. E 8818.

50 CORDS 12-INCH BONE-DRY CEDAR, good for kindling, etc., only $4.50 cord. For immediate delivery phone G 3453.

TWO WEEKS ONLY
FIR—FIR
UP-ISLAND SEMI-DRY FIR SLABS WITH INSIDE BLOCKS. THIS IS EXCELLENT WOOD FOR FURNACE, FIREPLACE AND ALSO KITCHEN RANGE. NO RUBBISH. FOR IMMEDIATE DELIVERY
PHONE TODAY G 8725
ONE CORD $5.50
TWO CORDS $10.50
FOUR CORDS $19.50
HONEYMOON BAY FUEL CO.

A BARGAIN PRICE FOR TWO WEEKS ONLY
BUY NOW—UP-ISLAND SLABS WITH THICK BARK AND INSIDE BLOCKS. IDEAL FOR FURNACE AND KITCHEN RANGE. PHONE TODAY FOR EARLY DELIVERY
ONE CORD $5.50
TWO CORDS $9.50
FOUR CORDS $18.00
PHONE G 8084
P. W. FUEL CO.

A REAL SAVING
ALBERTA LUMP COAL
$16.75 Per Ton
Order Today. Delivery Is Immediate While It Lasts
KIRK COAL CO. LTD.
"Our 61st Year"
[illegible] BROAD ST. G 3241

33 BUSINESS DIRECTORY

AM NOT FOOLING
All Hand-Picked No. 1 Fir. Never been in water. Good for furnace, fireplace and kitchen. $6 cord, 2 cords $12.
Good and clean, ready for basement.
PHONE E 2633
NATIONAL FUEL CO.

COFFEE SALES AND SERVICE

COFFEE MAKER REPLACEMENT PARTS for Silex and Cory. Cairo Coffee Shop, 1708 Douglas Street (Opp. H.B.C.)

CHIMNEY SWEEPS

ALEXANDER'S CHIMNEY SERVICE—Calls answered immediately. G 5815.

DE LUXE CHIMNEY SWEEPS—IMMEDIATE service. G 6461. Call "A" veteran.

J. AND J. CHIMNEY SERVICE
Vacuum Equipped - Clean Efficient
Licensed and Approved
Eaves Cleaned and [illegible]
Basements Cleaned Out
J. Kendrew Phone G 7061 J. Rainer

A. A. A. A.
A—FOR SUPER SERVICE
A—FOR CLEANLINESS
A—FOR COURTESY
[illegible]
JACK LEONARD'S
"SUPER SERVICE" CHIMNEY SWEEP
A. A. A. A.

ELECTRICIANS

A COMPLETE ELECTRICAL SERVICE—DELTA ELECTRIC. G 7416. H. Tomlinson and K. Dillabaugh. War Vets.

A COMPLETE WIRING SERVICE. FREE estimates. Glover Electric. E 2938.

LET US SUPPLY AND INSTALL YOUR water tank jacket and thermostat now. Prompt and efficient service. Maia Electric. 1803 Cook St., phone B 4131.

ELECTRIC CONTRACTORS

HOUSE WIRING — HOUSES REWIRED for ranges, hot-water heaters installed. Free estimates. Reasonable prices. Prompt service. Dunn Electric. G 1968.

FLOORING

ARMSTRONG FLOOR TILE AND LINOLEUM, installed by approved applicators. Free estimates. Home Roofing & Building Products Ltd., 2006 Government St. G 5431.

FLOOR SANDING

A BETTER JOB AT LOW COST WHEN Modern Home Services sand and finish your floors. Phone G 8582

A 4-COAT JOB IS A COMPLETE JOB—12-inch sanding machine makes your floors like glass. G 4636. D. Duncan

BE SATISFIED — HAVE YOUR OAK floors laid, or your old floors sanded and finished by Len Jones & Co. Phone: G 4244, B 3511.

DO YOUR OWN FLOORS AND SAVE — Rent a sander, by day or week. Spray paint outfit; electric floor polishers. Fairfield Hardware. E 0033

FLOORS SANDED AND REFINISHED—Asphalt floor tiles. Free estimates. Capitol Floor Co. G 3600, E 8070

FLOOR POLISHERS, ELECTRIC, FOR rent. $1 per day. Green's Appliances. [illegible]

VICTORIA FLOOR CO. — ANY TYPE floor sanded at low cost. Immediate service. Free estimate. Phone G 3282

V. I. HARDWOOD FLOOR CO., 2100 Douglas. Free estimates. G 7314

FLOORS STAY BEAUTIFUL
WHEN SANDED AND FINISHED BY
[illegible]
OF THE B C ROOFERS & AGENCIES
715 VIEW Days, E 6823 Nights, G 6004

SANDING AND FINISHING
PERMANENT ENGLISH FLOOR FINISHES USED EXCLUSIVELY
PAINTING AND INTERIOR DECORATING
SATISFACTION GUARANTEED
[illegible]
PACIFIC FLOORING CO.
1623 SHASTA PLACE E 6716

FLOOR FINISHING
Complete FLOOR SANDER Rental Service
SANDERS
EDGERS
POLISHERS
Low Rates by Hour or Day
Complete Line of Floor Finishing Materials
SHAWNIGAN LUMBER YARDS LTD
2000 Government Street G 1111

[illegible]

ALL TYPES OF FLOORS EXPERTLY cleaned, waxed and polished by machines. Homes our specialty. Gregg's, established 1930. G 8683

[illegible]

KNIGHTS FLOOR SURFACING—FLOORS sanded, finished, polished. B 1186

FURNACES

ANYTHING IN FURNACE INSTALLATIONS, repairs, tinsmithing. Hugh Neuman. Phones E 1688 or G 3088.

ENGINEER HEATING, VENTILATION, furnace repairs and installations. Kingston Sheet Metal. G 2132.

ALF WILLIAMS
FURNACES — REPAIRING, INSTALLATION servicing. Tinsmithing. E 4783

FURNACES REPAIRED AND INSTALLED —Free estimates. Shaw Sheet Metal. 1317 Wharf Street. Phone B 3343

McCRARY FURNACES, REPAIRS, AIR conditioning. Model Sheet Metal. E 3818.

FURNACES
Complete With Hot-Air Pipes and Registers. Can be installed three to six days. Guaranteed not to smoke. Also repair work. $140 and up. PHONE B 5216

GENERAL HAULING

GENERAL HAULING—PANDORA TRANSFER—Cinders and fill for sale. Good black soil. Light delivery. B 1623.

GUNSMITHS

SEE DAVE MECREDY FOR EXPERT gun repairs of all types. Now with Robinson's, 1307 Broad St. Phone E 6213.

KEY CUTTING

KEYS CUT WHILE YOU WAIT. A. R. Johnston, 1121 Vancouver Street.

LAWN MOWERS

A 1 LAWN MOWER SHARPENING — A. R. Johnston, 1121 Vancouver Street. General sharpening. Mowers, shears, scissors, key-cutting. Phone E 7961. We specialize in power mowers.

IRA BECKER, SAW AND LAWN MOWER shop, expert repairs. New mowers for sale; $4 allowance on your old mower. 648 Cormorant. G 8742

LAWN MOWERS SHARPENED AND RE-conditioned (we deliver). All other tools sharpened at your home in our mobile workshop. Call Island Mobile Service, Garden 8811. Veteran owned and operated.

SAWS AND LAWN MOWERS SHARPENED. 1707 Government Street.

LOCKSMITHS

PRICE'S KEY SHOP MOVING TO 847 Fort Street. Open Monday, February 28. Complete lock repair service, precision lawn mower sharpening. G 6821. Prompt delivery.

METAL WORK

ISLAND ART METALS
Ornamental Iron Work and Welding
Copper, Brass and Aluminum Repairs
930 Monroe Street Phone E 1623

MOVING AND STORAGE

ALERT SERVICE CO.—MOVING, SHIPPING, heavy hauling. 744 Broughton Street. Phones B 4101 and B 4108.

PLUMBING

ARMY AND NAVY PLUMBERS SUPPLY, install and repair hot-water tanks, the water heaters and stove connections. Call Albion 187V or E 6814 after 6 p.m.

PITT & HOLT
PLUMBING — HEATING
FURNACES INSTALLED and REPAIRED
881 Esquimalt Road Phone E 7413

A. P. & H.
PLUMBING, REPAIRS, HEATING—G 6696

ROOFING

ASPHALT ROOFING, NEW OR OLD. Eaves troughs. Terms arranged. E. J. Whiting for the roof of distinction. 250 Davida Street. Phone E 4414.

33 BUSINESS DIRECTORY

ALL WORK GUARANTEED
ASPHALT ROOFING, NEW OR OLD roofs. Hexagons or square butts, reds, greens, black and blue Ace-Tex. Barrett Philip Carey approved applicators. Workmen fully insured; also gutter work, brick siding and insulation. Easy monthly payments. Call us for a free [illegible]
STEWART & HUDSON
400 Gorge Road Phone B 2171
Nights, E 3941

FREE ESTIMATES ON YOUR ROOFING and insulation requirements. [illegible] G 1429 or E 3006. [illegible] jobs at minimum prices.

ALL TYPES OF ROOFING
PROMPT SERVICE. FREE ESTIMATES
Twenty years' experience your guarantee
[illegible]
2715 Mount Stephen Ave Phone E 9644

HOME ROOFING & BUILDING PRODUCTS LIMITED
Specialists in Roofing and Insulation
READY TO SERVE YOU
Approved Applicators of Genuine [illegible] Shingles
ROCKWOOL Insulation Installed by the Latest Blower Method
ESTIMATES GLADLY GIVEN
Terms Arranged
HOME ROOFING & BUILDING PRODUCTS LIMITED
2006 Government Street. G 5431

ROOFING
20 YEARS ROOFING EXPERIENCE at Your Service
J. H. "JOCK" FINDLAY
B.C. ROOFERS & AGENCIES
Showroom of Tomorrow at 715 View
Materials Available — No Waiting
E 6823 - G 7063 Night, G 6004

APPROVED BONDED SHINGLE APPLICATOR
Asphalt and Cedar Shingles Applied. Available in All Colors and Designs
GUTTERS REPAIRED AND RENEWED
Complete line of Rock Wool and Cotton [illegible] Aluminum Foil Insulation, in rolls of 500 square feet, $18
The Best in Guaranteed Materials [illegible]
A FREE ESTIMATE TERMS IF DESIRED
VICTORIA ROOFING & INSULATION CO.
[illegible]

SANDERS

RENT A FLOOR SANDER, 24 HOURS, $5, delivery free. G 3376

STORE FIXTURES

B. & M. WOODCRAFTS—E 6841. STORE and office fixtures, custom built cabinets.

SILVERPLATING

SILVERPLATING
WE RESTORE THE BEAUTY OF YOUR SILVER
[illegible] QUALIFIED SILVERSMITHS, Specialists in repairs and replating. Our reputation of 38 years is your guarantee of excellence.
Prices Moderate - Estimates Free
[illegible]

TAILORING

A [illegible] suit and coat materials sold by the yard. Jack Davis, 622 Yates Street.

UPHOLSTERING

DRAPES, BEDSPREADS, ETC., SLIPCOVERS cut in your home by experienced upholsterers, late of Maples [illegible] Adaptions undertaken. Furniture recovered. Finlay Studio, 1966 Oak Bay Avenue. B 5640 [illegible]

FOR GOOD UPHOLSTERY REPAIRS. Chesterfields, cushions refilled, phone James Bay Upholstery. B 6118.

VACUUM REPAIRS

ALL ELECTRIC VACUUM CLEANERS repaired. Parts all makes. Brushes rebristled, wheels, switches, bags, belts, motors reconditioned. Call G 3113. 807 Fort.

WINDOW CLEANING

A CLEANING BY MODERN HOME Services gives you shining windows, floors, paintwork, at low cost. G 8582

36 PROFESSIONAL DIRECTORY

ACCOUNTANTS

CAPITAL BOOKKEEPING SERVICE — 1123 Vancouver Street. Public accountants, audits, income tax. Bookkeeping systems installed. B 4381; evenings, G 3803

FRAMPTON ACCOUNTING SERVICE
INCOME TAX CONSULTANTS
Will save you money and peace of mind by completing your Income Tax Returns in accordance with the
CANADA TAXATION SERVICE
B 1833 130 KINGSTON STREET

APPRAISER

G. A. OKELL, [illegible] APPRAISER. Fire and automobile insurance written. 1332 Government St. [illegible]

BOOKKEEPING

EXPERIENCED ACCOUNTANT WILL INSTALL or improve bookkeeping system complete or part-time. [illegible] a specialty. Phone [illegible]

CHIROPRACTORS

JOHN M. STURDY
Specific Chiropractor — Neurocalometer
Precision X-Ray Laboratory
1123 Blanshard Street Phone E 5034

INCOME TAX

SAVE MONEY AND WORRY—LET US prepare your income tax returns, also bookkeeping and statements.
MASON ACCOUNTING SERVICE
345 Baxtion Street Phone B 3024

ALEX J. HORNE
INCOME TAX CONSULTANT
(30 Years With Dominion Government Income Tax Division)
INCOME TAX FORMS PREPARED
(Expert Advice)
OFFICE 1304 GOVERNMENT STREET
Phone [illegible] Residence, Col. 62N

DRAUGHTING

C. N. GORE
HOME PLANNING SERVICE
Residential, Apartments, Store Buildings, Alterations
MECHANICAL AND INDUSTRIAL DRAUGHTING
316 CENTRAL BUILDING B 4636

MASSEURS

E. G. SIMPSON, MASSAGE AND ELECTRIC treatment. [illegible]

MASSAGE

ESTELLA M. KELLEY. Colonics, reducing, short-wave. 201 Royal Trust Building, 613 View St. B 9181

NATUROPATHIC PHYSICIANS

ELLIE HALLSOR, REGISTERED AND licensed dietetic; electric and manipulative treatments. Union Bldg. E 5842.

OSTEOPATHIC PHYSICIANS

DR. VERNON B. TAYLOR, REGISTERED and licensed. 2-3 Jones Block, 780 Fort Street. Phone [illegible]

PATENT ATTORNEYS

ANDREW J. GRAY, REGISTERED PATENT attorney. Personal attention. Phone G 8712. 815 Pembroke Street

MARKS & CLARK, Patent Attorneys. 904 Bank of Toronto Building, Victoria

38 GARDENS AND SUPPLIES

A FAST SERVICE ON YOUR LAWN AND garden. Make your new home look right. Top soil supplied on contracts. Phone [illegible]

A TOO POWER MOWERS FOR YOUR lawn—the best from Britain. Now at [illegible]

A BETTER GARDEN WHEN ROTARY-ploughed by Frank Glass. G 1286.

BIG SALE NURSERY STOCK, 10 PER cent off for cash and carry. Everything priced to sell. Buy now and save. Jennings's Nursery, 1701 Ruby. Albion 163Y, daily except Sundays.

BLACK SOIL, COMPOST, MOSSY ROCKS, cedar posts, fireplace wood. William J. Shenk. Phone Belmont 198R

BLACK SOIL FOR SALE. DO YOUR own hauling. Will take any size order or will sell soil rights. Phone Belmont 16F.

BEST IN SOIL, FOUR YARDS, $11. Peat, manure, rocks. Bel 74M. Bess.

DRY HEN MANURE—6 SACKS, $3.75, 10 sacks, $6.75 delivered. Phone G 9691

FOR SALE — PEAT SOIL. PHONE E 3702, evenings.

GARDENS PLOUGHED BY ROTO-TILLER. P. Gladlow, on Laxton Road, R.R. 2, Victoria. Phone Belmont 112X.

38 GARDENS AND SUPPLIES

LAWNS—NOW IS THE TIME TO CONSTRUCT your lawn. Call E 8044 for quotations.

LAWNS CUT, GARDENS DUG OR ANY odd jobs at a very reasonable price. Phone G 0120. Room 30.

LAXTON'S Progress Seed Peas, 10 lbs., $3.50; 100 lbs., $22. Box 7119, Colonist

PEAT SOIL AND MOSS, WEED FREE. Any quantity. Belmont 49Q.

RASPBERRY CANES — VIKING, NEWBURN, $3 per 100. C. F. Moss, Wilkinson Road, Royal Oak. Colquitz 81Q.

STRONG AND HEALTHY STRAWBERRY plants, $3 per 100. Phone E 8473

TREAT YOUR LAWN AND GARDEN with chicken manure and peat moss. Cheaper and better fertilizer. 50 cents sack delivered. Ardmore Poultry Farm, Sidney. Phone [illegible]

TYRRELL'S SHRUBBERY, OPEN DAILY. Everything in fruit trees and [illegible] at bargain prices. E 5515. 737 Fort Street.

TWO WAGON WHEELS IDEAL FOR rustic gates. $4 each. G 9720

WEST SAANICH GLAD GARDENS—Gladiolus bulbs and Rockhill everbearing strawberry plants. Mrs. A. Haggen, Public Market. Colquitz 69T.

WELL-ROTTED HORSE MANURE. CALL Ed. G 4384

A COMPLETE TREE SERVICE
Scientific Pruning and Spraying
Dangerous Trees Removed—Cut Up
CHARLES A. COWIE
FORMERLY COWIE & HICKS
B 1676 — Evenings: B 2065

LANDSCAPE GARDENING
ROCK GARDENS, POOLS, PATIOS, ETC. DESIGNED and CONSTRUCTED
CONSULTATION SERVICE
S. EDWARDS
F.R.H.S. M.A.L.A.
Horticulturist and Landscape Architect
[illegible]

FOR SALE
ORIGINAL GOLDSTREAM SOIL—$3.50 PER YARD
Also rock and manure
Phone CLIFF MERRIMAN
E 9687 or G 3209

SOIL — SOIL — SOIL
Buy Goldstream Soil, the Best Soil
The Only Clean Soil — No Waste
The Best by Test
E 8065 - E 2178 $3.50 Per Yard, Delivered
Just Rake and Plant

FOR LANDSCAPING
Rototilling—General Garden Work
Nursery Stock—Garden Sundries
[illegible]

40 FOR SALE—MISCELLANEOUS

40A BUILDING MATERIALS

ATTENTION TO HOME BUILDERS
We Have a Complete Line of Sanders—Edgers—Polishers
Paint Sprayers — Skilsaws — for Rent
VICTORIA RETAIL LUMBER
1901 Government (at Chatham)
B 3138

A NEW JAEGER CEMENT MACHINE for rent, with wheelbarrow. Phone E 2289. 3234 Harriet Road.

EQUIPMENT RENTAL SERVICE
CEMENT MIXERS, WHEELBARROWS, paint machines, ladders, floor sanders, edgers and polishers, disc and belt sanders, Speedomatic saws, electric drills, pipe tools, pumps, hedge trimmers, band saws, table saws, radial saws, jointers, drill press, screw jacks.
ROY ROBERTS MACHINERY
2507 Government St. Phone G 4813

CEMENT MIXER FOR RENT, WITH rubber-tired wheelbarrow. 159 Battleford. G 8982

CLAY FILLING ROAD GRAVEL, washed gravel, new and used lumber. E 4914

CONCRETE MIXERS, BARROW, $4 DAY. Screw jacks 25c. Rollers. G 3790

GRAVEL FOR DRIVEWAYS, ROADS and fills, $1.50 yard and up, three and four-yard loads. Phone Belmont 185W

SAND AND GRAVEL SUPPLIED BY THE yard, large and small orders. Immediate delivery. B 1976

ANNOUNCEMENT
WE HAVE COMPLETED ARRANGEMENTS with Marshall-Wells B.C. Ltd., to sell their paint products in the Greater Victoria area. The quality of Marshall-Wells paints is recognized as second to none and the same courteous assistance that has characterized our machinery service will be extended to this new department. Our extended line of spray equipment for rentals will be available again this year.
Special terms to licensed contractors and painters
ROY ROBERTS MACHINERY
[illegible] Government St. G 4813

"DOLLAR SAVING VALUES"
LUMBER SPECIALS
And we do mean specials when you read on for the following bargains. Now unloading a scowload of famous Cowichan Valley old-growth dense fir and hemlock lumber.
1x8 Dressed Random Lengths suitable for fencing, lining around poultry farms or barns, per 1,000 board feet (4,000 lineal) only $15.00. If taken in truckload lots of 4,000 to 5,000 feet for the giveaway price of $14.00 M. This is not reject lumber, but No. 4 Grade under standard rules.
1x4 S4S Random Lengths, same grade per 1,000 B.M. (3,000 lineal) $19.00. In truckload lots of approximately 4,000 to 5,000 feet, only $18.00 per M. Shop early for these two items.

ADDITIONAL BARGAINS
1x4 Common T. and G., just the ideal lining under wallboards, etc., per 1,000 B.M. only $25.00
1x6 Common Flooring, an extra good grade this time, per 1,000 B.M. $30.00
Shiplap and 1x6 Tongue and Groove, grade No. 4 but a popular item for all home-builders. This is a scarce item, so order early at, per 1,000 B.M. $35.00

FENCING SUPPLIES
Our stocks of fencing materials are complete, pickets, posts, etc. Any design made up to suit your needs at no extra cost. Bring us your sketch for a free estimate.
1x3 Pickets, 3 ft. long, each [illegible]
1x3 Pickets, 4 ft. long, each [illegible]
1x4 Pickets, 3 ft. long, each [illegible]
1x4 Pickets, 4 ft. long, each [illegible]
Pointing Pickets, Add 1c Each

DRESSED CEDAR POSTS
4x4—6 ft., each 80c
4x4—8 ft., each 90c
5x5—6 ft., each 90c
5x5—8 ft., each 96c
6x6—8 ft., each $1.15

ROUGH CEDAR POSTS, SQUARE SAWN
4x4—6 ft., each 48c
4x4—8 ft., each 54c
5x5—6 ft., each 64c
5x5—8 ft., each 84c
6x6—6 ft., each $1.00
6x6—8 ft., each $1.30

50-ft. Picket Fence, complete with nails, only $14.90
50-ft. Tight Board Fence, all sound materials, only $22.50
Commercial Grade Creosote, for dipping posts, per gallon $1.15

PLYWOODS
New shipments now arriving in Fir Plywoods, unsanded and sanded grades. Fir Plywood is easy to work, quick to erect and is economical. A variety of sizes, 3 ft. x 4 ft., 3 ft. x 8 ft., 4 ft. x 6 ft., and 4 ft. x 8 ft. Use this board for subfloors, wall sheathing, roof sheathing, lining any rooms, porches.
4x8 Sheets ¼" S.O.1's, each [illegible]
4x8 Sheets ⅜" S.O.1's, each [illegible]
4x8 Sheets ½" S.O.1's, each [illegible]
4x8 Sheets ⅝" S.O.1's, each [illegible]
Bring us your blueprints for free estimate on your materials. We can supply all your building needs, sand, gravel, cement, drain tile, chimney brick, Gyproc, plaster, wallboards, paints and hardware. Don't forget to install Gyproc Fireproof Wool in your walls before plastering. It's your only chance and it's worth the price. Carton 40 square feet, only $4.25

Stewart & Hudson Ltd.
[illegible] GOVERNMENT
Phones: B 2171-B 2172-B 2613

40 FOR SALE—MISCELLANEOUS

FOR MODERN CONSTRUCTION USE concrete and pumice agate blocks for every architectural requirement. Inquire Victoria Concrete, Ltd., Devonshire Road. B 3612.

2x4" SPECIAL
THREE DAYS ONLY
$35 per M. in less than 4,000-foot lots, or $30 per M in over 4,000-foot lots.
3x3" Rough Cedar Posts, per lin. ft. 14c
4x4" Rough Cedar Posts, per lin. ft. 20c
4x4" Dressed Cedar Posts, per lin. ft. 23c
We Have in stock the very best 2x4", 2x6", 2x8" and 2x10" for studding, joists and rafters, cut from the finest mature Malahat timber.
We can supply lumber of any size or length, rough or dressed. We will be pleased to quote you prices on your lumber requirements. Phone your order to B 2949 or E 4734 evenings. We can make prompt delivery.
Open Saturday All Day
ATOM LUMBER COMPANY
210 JOHNSON STREET WEST
East of Victoria West Park—across from the Roundhouse.

BUILDERS SASH & DOOR LTD.
(Formerly Canadian Western Woodworkers)
CAN SAVE YOU MONEY WHEN YOU BUILD YOUR OPENINGS FOR STOCK SIZES
Bring us your blueprint for free estimate of costs and list of sizes required. If you must have odd size windows we can guarantee three days' delivery. Materials and workmanship guaranteed.
ONE BLOCK OFF GORGE ROAD
350 GARBALLY ROAD PHONE G 4012

VALUE FOR YOUR BUILDING DOLLAR
$110 is all you need for a SIDNEY ECONOMY GARAGE. This garage is 12 x 20, with 7-foot walls and peak roof, 2x4 studs and rafters, 1x8 drop siding, cedar shingle roof. Also included—one sash, material for doors, hardware and nails. Easily erected as all frame lumber is cut to size and all rafters cut to correct pattern. Complete except foundation and floor for $110 cash. Larger sizes at proportional prices.
[illegible] INSULATION Jobs
Floor Sanders, Edgers, Polishers and Vacuum Cleaners for Rent and for Sale
SIDNEY LUMBER LIMITED
Paint and Builders' Supply Headquarters
2333 GOVERNMENT ST. PHONE B 2167

SASH AND DOORS

THE NORTH SHORE SASH & DOOR CO. LTD.
HOME BUILDERS!
WHETHER YOU BUY FROM US OR NOT, [illegible]
YOU SAVE MONEY
When you buy stock sizes and designs, and . . .
If you are not sure what to do
WE OFFER COMPETENT AND FRIENDLY ADVICE
On Your Sash and Door Problems
1949 Catalogue Sent Free on Request
515 YATES STREET PHONE G 1711
Victoria, B.C.

40B CLOTHING, FURS, SHOES, ETC.

A PAIR OF ROLLER SKATES, WHITE boots; excellent condition. Apply B 8118.

BLACK FUR COAT (SEAL HEAD), PERFECT condition, $30, size 38-40. Phone B 2897

TIE EXCHANGE—SEND US FIVE NECKTIES you are tired of and we return five others freshly cleaned. You pay postman $1. Western Ties, Box 214, Victoria.

40D FURNITURE

AT LEADBETTER'S BETTER-CLASS Used Furniture Store, 700 Johnson St., one block off Douglas St. Every day is bargain day on all our good used merchandise. Quality first, service always. Free delivery. Phone G 6424.

ANTIQUES FOR SALE—CHIPPENDALE, Sheraton, Vancouver, B.C. Phone Cedar 2279

ALL REPAIRS AND RECOVERING DONE by experts. Trim-Line Upholstery [illegible] Government Street. [illegible]

BED, 4 FT. 6 IN., COMPLETE WITH NEW mattress, $19.50; oak washstand, $4.50; occasional chairs, new, $10.50; spring-filled fireside stool, 4 ft., $9.50; vanity and stool, $18.50; carpet runners, 9 ft., $3 each.
SEED & FURNITURE
1111 Fort Street Phone E 0621

CARPETORIUM SEAL, 1119 VANCOUVER Street. E 3861. In business since 1921. A 7x9 beige and wine seamless Axminster, almost new, $34.50. 9x9 Wilton, in fair condition, $29.50. Rugs and upholstered furniture cleaned and repaired.

CONVERTO, PLUM COLORED, WITH clothes compartment, makes into double bed, $38; dropleaf table, $10; both in very good condition. B 3843, Webb, after 6 p.m.

CHESTERFIELDS MODERNIZED AND recovered. Free estimates. Hagel's Chesterfield House, 836 Johnson. G 3042.

CONVERTO AND 2 CHAIRS, WOODEN arms. G 0007.

CHESTERFIELD, $35; MATCHING CHAIR, $30, new springs and recovered. B 5440.

DINING TABLE, CHAIRS, KROEHLER Chesterfield suite, carpet, linoleum, rugs, double bed, dresser; cheap. All excellent condition. E 8126

FOUR DUNCAN PHYFE CHAIRS, UPHOLSTERED in rose tapestry; one arm and three straight, $40. One jackknife walnut table, $18. B 1361

FOR SALE — BRITEHOME LINEN-BACK Wilton rug, 9 ft. x 6 ft. 9 in., wine background. [illegible], after 5 p.m.

FOR SALE—STUDIO COUCH, $36. E 6461.

GIBSON REFRIGERATOR, LARGE SIZE. Excellent condition. Price $250 cash. Phone E 0156

GREEN BED-CHESTERFIELD SET, NEW, $125; kitchen table and 2 chairs, $8; small tables. G 3677.

MAHOGANY BOW-FRONT DRESSER with plate glass mirror. Phone E 2093.

NEW FORD TRACTOR AND EQUIPMENT. Owner must leave town. [illegible]

ONE BEDROOM SUITE, 4 PIECES; ONE rug 10 x 13; almost new, one writing desk, one Electrolux. E 8857, afternoons; G 1546 evenings.

ONE PIANO, TWO-PIECE CHESTERFIELD, reading lamp, one chest of drawers. Phone Beacon 2101 or call at 2810 Empire Street.

SOLID OAK CHINA CABINET, DINING table and six chairs, for quick sale $150. B 4708

SINGLE BED, SPRING-FILLED MATTRESS, excellent condition, $30. Phone E 3154.

THREE-PIECE BED OUTFIT AND STUDIO couch. 1816 Davie Street

USED FURNITURE FOR SALE, HOUSEHOLD effects. 203 Skinner Street.

WALNUT WATERFALL BEDROOM suite, with spring-filled mattress, bed lamp and lovely cedar chest to match, $150. Dining table, sideboard and six chairs, lovely condition, $100. Monarch refrigerator, large model, used six months, $60. Two single walnut steel beds, with spring and mattress, complete, $15 each. Dressing table with mirror, $18. Chest of drawers, $16. Electric rangette, $18. 2660 Rockwell Avenue

3-PIECE CHESTERFIELD SUITE, IN good condition, $35. Mornings or after 5. B 3818.

FINE FURNITURE
Pair of Stelcraft Lamp Tables—Two drawers. Beautiful walnut finish. Each $59.50
FLETCHER BROS.
1130 DOUGLAS ST. PHONE G 7141

ALTERATION SPECIAL
AVAILABLE WHILE THEY LAST!
Four-Piece Blenched Walnut Veneered Bedroom Suite. Regular $149.50 — $123.75
Consists of Vanity with drop centre, Bench, Bed and Chiffonier. SIX ONLY.
ONE ONLY — Simmons Walnut-Finished Sheet Steel Dresser with 30-in. beveled tilting plate-glass mirror, size of dresser, 39-in. wide, three large-size drawers. Regular $140. Alteration Special — $89.50
ONE ONLY — Simmons Walnut-Finished Sheet Steel Dressing Table to match above, with 30-in. beveled plate-glass tilting mirror; straight top, size 44 in.; one large drawer and three small drawers. Reg. $126. — $89.50
ONE ONLY — Simmons Walnut-Finished Straight Top Dressing Table, size 18 in. by 28 in. One large drawer. Regular $37.25 — $24.00
ONE ONLY—Two-Piece Chesterfield Suite, covered all over in wine velour. Regular $172.00 — $99.00
Eureka Card Tables—Sturdily constructed of Eastern hardwood, metal braces that automatically lock when unfolded. A limited quantity. Regular $3.25. Each — $2.25
McLENNAN, McFEELY & PRIOR LTD.
1400 BLOCK GOVERNMENT STREET
PHONE G 1111

SPECIAL SALE
SAVE $30.00
Powerful — Brand New
[illegible] "X"
EUREKA VACUUM CLEANERS
Regular Price $89.50
Sale Price $59.50
Easy Payments
Hurry! Only a Few Available
KENT'S
[illegible] FORT STREET

TIME FOR SPRING CLEANING
[illegible]
TIME TO SEE THE ROYAL CLEANERS
AT
STANDARD FURNITURE
Efficient, powerful, made for convenience. Complete with all attachments and floor polisher.
[illegible] $109.50
STANDARD UPRIGHT $89.50
[illegible] $84.50
Choose a famous ROYAL CLEANER now at
STANDARD FURNITURE COMPANY
RIGHT THROUGH—YATES TO VIEW

FURNITURE SPECIALS AT THE HUB
2 Singer Sewing Machines in perfect working order, one round shuttle, $75 and another at $59
Walnut 7-piece dinette suite, $167.
Other Dinette Suites, $49.50
Mahogany Wardrobe [illegible]
HUB FURNITURE COMPANY
713-719 JOHNSON ST PHONE G 6436
Manager, B. Louis

SPECIALS IN USED FURNITURE
Natural-Finish Wardrobe $29.50
Walnut Combination Bookcase and Desk $36.50
3-Piece Brown Velour Chesterfield, like new $89.50
Reed Chairs, good condition, from $4.50 to $7.50
2 Flat-Top Walnut Desks $32.50 and $37.50
HOLLAND BROS. & CO.
[illegible] FORT STREET PHONE E 8812

CHROME TABLES AND CHAIRS
A new shipment of these lovely tables and chairs have just arrived today. The tables have the new Arborite tone with straight or U legs. To popular jack-leaf or retractive leaves are sturdy and well constructed. The tables are priced from only $49.50 and up.
Chairs from $8.95 to $17.50
VOGUE FURNITURE HOUSE
[illegible] YATES STREET PHONE G 3111
"Out of the High-Rent District—To Save You Money"

$50.00 FOR YOUR OLD CHESTERFIELD SUITE
AS PART PAYMENT ON A NEW ONE
ONE WEEK ONLY
3-PCE. SUITES FROM $139.00 UP
HOME FURNITURE CO.
825 FORT (Above Blanshard) Phone B 3136

AT MACK AND TOMMY'S
When shopping for furniture
Call at
HOLMAN & CANNON USED FURNITURE
[illegible] JOHNSON ST. E 8014

AMBASSADOR HOME SERVICE
CHESTERFIELDS — CHAIRS — RUGS
Cleaned in your own home. All work guaranteed. Ready for use the same day. Our special formula.
CLEANS — DISINFECTS — DEMOTHS
For Estimates Call B 0633
Inquiries up to 15 Miles Invited

40E MUSICAL INSTRUMENTS

BANJO, CLOSED-IN BACK, FIVE strings; instruction book. Cost new $40. Will take $15. 1060 Redfern. E 1106.

CAVE PIANO STORE FOR GUARANTEED used pianos. 745 View Street. Phone G 2513

CASH FOR YOUR USED PIANO—Prompt and courteous appraisals at no obligation. G 7162

ENNIS PIANO AND BENCH IN EXCELLENT condition. Colwood Store.

R.C.A. PORTABLE GRAMOPHONE. 674 Old Esquimalt Road.

GUARANTEED RECONDITIONED PIANOS from $225, terms. Cave Piano Store, 745 View

RENT A PIANO FROM $10 PER MONTH. Test your child's ability before you buy. Six months' rent applied on purchase price.
FLETCHER BROS.
1130 Douglas Street Phone G 7141

LADY'S MODEL ACCORDION
120-Bass. One switch on the treble, one coupler on bass. Finished in white pearloid. Complete with lovely carrying luggage.
$235.00
FLETCHER BROS
1130 DOUGLAS ST. PHONE G 7141

40F RADIO AND REPAIRS

ALL RADIOS REPAIRED - EFFICIENT and prompt. Guaranteed. Call G 3113

EXPERT RADIO REPAIRS - MEMBER N.R.I. Aaronson's, 866 Johnson. G 4722

FOR COMPLETE SATISFACTION AND guaranteed workmanship, send your repairs to The T. Eaton Co. Ltd. (B.C.), specialists in radio services and members of A.R.T. of B.C. Phone E 4141. 611 View St.

FOR SALE—700 PHILCO RADIO-PHONOGRAPH combination, in good condition, $35. Apply Apartment 2, 760 Hillside Avenue

KENT'S LTD.—EXPERT RADIO SERVICE by skilled technicians and most modern testing equipment. Pick up and deliver. Phone E 7104. 742 Fort Street.

PORTABLE RADIO, EITHER A.C. OR D.C. or six-volt; $40. Phone G 8836

VICTOR RADIO PHONOGRAPH, TABLE model, $35. Mr. Knox, 78 Menzies St.

1940 WESTINGHOUSE LONG AND short-wave radio, push-button control both bands, in excellent condition. Snap. Phone [illegible]

$139 WESTINGHOUSE CABINET radio, two months old, one $37 record player. Both for $139. 143 Niagara.

RADIO AND APPLIANCES REPAIRS
B.C.R. and Agencies
715 VIEW STREET
[illegible]
[illegible]
We Pick Up and Deliver
E 6823 - B 3112

LOVERS OF FINE MUSIC
Are you interested in reproducing 100% more music from your present record collection? High Fidelity is the answer. Explanation without obligation.
COAST ELECTRONICS
1407 STORE STREET E 3044

FONE FLETCHER'S FIRST
G 7141
24-HOUR SERVICE ON RADIO REPAIRS
We Pick Up and Deliver
FLETCHER BROS.
1130 DOUGLAS STREET

40G REFRIGERATION SALES AND SERVICE

REFRIGERATION SERVICE AND INSTALLATION. Bitson, 2343 Torquay Drive. Albion 63Y

40K BICYCLES AND MOTORCYCLES

A CHECK-UP WILL SHOW THAT OUR prices are right, our service is prompt and our mechanics know their job. Our selection of 1946 to 1948 used motorcycles is complete. Inspect them at 921 Fort. R. Shanks & Sons. Your friendly motorcycle dealer

ALMOST NEW ENGLISH MOTORCYCLE. E 2345, between 11 and 2.

BUY YOUR NEW B.S.A. FROM AN appointed dealer and receive the best service.
B.S.A. 125 c.c. $314.50
B.S.A. 500 c.c. Twin $699.00
Norman Autocycle $239.00
20 USED MOTORCYCLES AT VARIOUS PRICES
You Have Tried The Rest, Now Try The Best At
[illegible]
2047 Douglas Street
Vancouver Island's Largest and Best-Equipped Motorcycle Shop

BICYCLES — ALL SIZES, REPAIRS. Work guaranteed. Aaronson's, 866 Johnson Street.

EVERYTHING IN BICYCLE REPAIRS — Bernard, Ltd., 1410 Douglas St., G 8811.

GENT'S BICYCLE, GOOD CONDITION. Apply after 4 p.m. on Friday and all day Saturday. G 7319.

GIRL'S C.C.M. BICYCLE, COMPLETE; a parcel carrier. 2830 Rockwell.

GENT'S BICYCLE, GOOD CONDITION, $30. Phone G 7374, evenings.

LOW-PRICED TRANSPORTATION SPECIALS—Harley-Davidsons from $75 up, Indians from $75 up, B.S.A.'s from $150 up; autocycles from $150 up, reconditioned; whizzers and scooters at various prices. Harley-Davidson "45," $350; two 1947 Royal Enfields at $350 each. This is bargain week at Motorcycle Sales, 2047 Douglas Street. G 7843

LADY'S BICYCLE, $35. MAN'S BICYCLE, $40. In excellent condition. Sgt. Taylor, Hut 1B, Macaulay Camp

LEATHER MOTORCYCLE TOOL BAG. G 1404. Box 8290, Colonist.

MUDGUARDS, $1.25 PAIR; INNER tubes 75c, master padlocks, 35c; wide handlebars, 75c. Brooks saddles, $4.75; toe clips, 75c; roller skates, $1.75 pair; cross bars $1.25; stems $1.25; bicycles $14.75. Victory Cycle Works, 580 Johnson St.

SEE OUR BIG DISPLAY OF THE LATEST C.C.M. and Raleigh bicycles. Convenient terms arranged.
Carriages Rented, 25c Daily
ROBINSON'S
1307 Broad Street Phone E 6213

[illegible]
Lighting Sets $5.95 up
Head Lamps [illegible]
Generators [illegible]
Rear Lights [illegible]
Jewel Reflectors [illegible]
HARRIS' CYCLE STORE
Next to Ray's, Fort St. G 7834

LOOK! IT FOLDS UP
GAD-ABOUT BABY STROLLERS
Light - Convenient - Reasonable
HARRIS' CYCLE - 736 FORT ST.

1948 INDIAN CHIEF "74," COMPLETE with sidecar, windscreen, triple driving lights and extras; list price $1,250. Smilin' Ben's price $680.

1940 TRIUMPH MOTORCYCLE, 350 cc., complete overhaul, $350. E 8101. 912½ Pandora Ave., Suite 14, or Suite 4.

BROOKLANDS MOTORCYCLE WORKS
[illegible] FORT STREET
We have only first-class Used Motorcycles at fair prices to offer you. We have positively no junk. See us
"THE RELIABLE FIRM"
Dick Shanks - E [illegible] - Reg Shanks

40L STOVES AND RANGES

ALL TYPES OIL BURNERS SOLD, serviced and installed; oil ranges disconnected and hooked up. Copper coils, hot-water tanks and accessories. Autopulse pump; one or two-story oil drums. Eagle Sales & Agencies, B 3923. 1015 Dunsmuir Street (temporary address)

A COMPLETE OIL BURNER SERVICE, copper coils, watertanks, oil tanks, fan motors, Autopulse pumps, oil burners. All types installed, serviced, repaired, replaced. Satisfaction assured. Ken Glover, E 2938

ABSOLUTELY THE BEST OIL BURNER service. Buy your Cyclos burner from an oil burner specialist and be assured of satisfaction. Phone B 3923. A & Bowker Oil Burners, 1117 Esquimalt Road.

AAB'S FOR STOVES AND HEATING— Sawdust burners installed and repaired. Stoves repaired.
681 JOHNSON STREET PHONE G [illegible]

BOILERS PLUGGED AND CHANGED— Copper coils installed. Repairs to all makes of stoves. Reid B 1842.

COAL AND WOOD RANGE (PONTIAC No. 21). E 8787

CREAM ENAMEL MAYFAIR RANGE IN first-class condition. B 1842

COAL-O-MATIC UNIT, COMPLETE; Almost new. B 6862.

ELECTRIC BAKE OVEN, SUITABLE FOR restaurant; inside measurements 20 ins. x 18 ins. x 8 ins. high. [illegible]

ELECTRIC 4-BURNER RANGE, ALL enamel, automatic oven, guaranteed as new, $125. G 9280. 356 Cadillac Avenue

ELECTRIC RANGE, APARTMENT SIZE. Terms. Green's Appliances. B 0651.

FURNACE DOORS, SAWDUST HOPPER, two-panel doors (70 x 23), one stone (75 x 33 x 2). 1184 Yates.

GRAHAM ELECTRIC RANGETTE, PLUG-in type, $45, and a Franklin No. 13 heater, $8. Colquitz 344Y.

GOOD CHEER OIL-BURNING KITCHEN range, $80. 2617 Foul Bay Road

HOTPOINT ELECTRIC RANGE, FULLY automatic, all enamel. Guaranteed. Bargain. 807 Fort

MAJOR SAWDUST BURNERS — WE are Victoria agents. Domestic Sales, 1819 Douglas Street. Phone E 1813

SMALL NEW WHITE ENAMEL RANGE with built-in gas plate, $126. Carter's Stove Store, 920 Fort. E 3311

TWO-BURNER GAS STOVE. PHONE [illegible]

SOUTHALL STOVE CO.
[illegible]
Stove and Furnace Repairs—Boilers
Coal Stokers—Oil Burners
846 Cormorant Street Victoria B.C.

YOUR FUEL PROBLEM SOLVED
Convert your range to oil with Cyclos or install a new Quaker Range—air and oil synchronized; factory installed burners.
Oil Assured by Major Oil Co.
PHONE B 3923
[illegible]
Used Oil Ranges, Oil Heaters for Immediate Delivery
EAGLE SALES & AGENCIES

JUST ARRIVED—2 ONLY
FOUR-BURNER, COTTAGE-SIZE MAGIC CHEF GAS RANGES
$185
FLETCHER BROS
1130 DOUGLAS ST PHONE G 7141

40M MACHINERY

DELTA BANDSAW, 12-IN. DRIVEN disc sander, with 1-3 h.p. motors. B.D. small drill press. Exacto tool kit, all as new. Wood carving chisels, etc. [illegible] evenings.

INTERNATIONAL T.D. 18 BULLDOZER; hydraulic blade and winch. E 3430, day; B 3947, evening

10 x 10 LAWRENCE YARDER, SIX months old, fully rigged with sleighs. Cash or terms. Purdon Skagit yarder (stripped). Apply 487 Fraser Street, Victoria

I.E.L. POWER CHAIN SAWS
[illegible]
ONE-MAN CHAIN SAW
Cutting up to 30 ins., weight 38 lbs., 4 H.P.
Priced From $280 Complete
Also Two-Man Saws—Models "M" and "O"
IRA BECKER & SON
Vancouver Island and B.C. Coast Distributors
NANAIMO B.C.—PHONE 1918
VICTORIA AGENCY 3816 CAREY ROAD
PHONE G 8071

McCULLOCH POWER CHAIN SAW
Power unit weight only 30 lbs. Handles 20-in. to 5-ft. blades with 5 h.p. No setting of chain required. Cross cuts or rips. Automatic clutch. Kickproof starter, and 360 deg. swivel on bar for use by one or two men. Priced from $440 to $485 with immediate delivery on any blade.
Mercury—Meteor—Lincoln Dealer
GLADWELL MOTORS, LTD.
834 PANDORA at QUADRA B 3111

HORNET
POWER CHAIN SAWS
Prices From $381
B.C. ROOFERS
715 VIEW STREET PHONE E 6823
LAWNMOWER HOSPITAL
612 CORMORANT ST. PHONE E 3619

GULF DISTRIBUTORS LTD.
HAYES - LAWRENCE
LOGGING TRUCKS AND WINCHES
Sales - Parts - Service
HAVEN STREET, NANAIMO, B.C.
Phone 1366

40O FARM IMPLEMENTS

ALMOST BRAND NEW FARM WAGON, geared on rubber, complete with hay-rack. Phone Duncan 187L2

EARTHMASTER TRACTOR, RIDING ATTACHMENT and other necessities. Fessenden at Elk Lake, second south Beach Store.

ONE GIBSON TRACTOR, 1948 MODEL, as new. 2830 Bridge Street.

40X MISCELLANEOUS

A BETTER CHANCE FOR TOOLS, ETC., AT JACK'S PLACE, 1421 BROAD
A boiler, 30-gallon, almost new [illegible]
A beautiful pair opera glasses [illegible]
A man's 17-jewel wrist watch $10.00
A bag and 7 golf clubs steel shaft $17.50

DUCK GUANO
APPLY NOW AND LET SPRING RAINS carry nutritious elements into the soil for Spring growth. Duck Farm, Sidney 180. $1.00 per sack.

A. B.C. BEATTY, CONNOR, EASY, Maytag. Wringer repairs a specialty. Wringer rolls in stock. Taylor & Co., 888 Fort.

ALL ELECTRIC APPLIANCES REPAIRED. Efficient and prompt guaranteed service. Vacuum cleaners, all makes, all models. Bargains. G 3113

ALL [illegible] repaired. Parts, needles, oil. Taylor & Co. 888 Fort.

A [illegible] MATS, BEAUTIFUL (made in England), only $7.50. NUMBER'S.

AN ELECTRIC REFRIGERATOR, 6 CU. ft., as new, $375 or nearest offer. 330 St. James Street

ATTENTION — SINGER PORTABLE electric sewing machines for rent. Taylor & Co., 888 Fort Street. G 3851.

APPLES—IN GOOD CONDITION, BOXES, $1.00 box. Bring containers. Tanner Bros., Tanner Road, Keating.

ADDING MACHINES, CASH REGISTERS. Owen & Richardson, 1908 Government. E 9388.

A BIG BARGAIN - BARNYARD MANURE, $2.50 per yard, delivered. G 5844.

AT ONCE — RUBBER STAMPS FROM DIGGON'S

A B.C. FLOOR MODEL IRONER, LIKE new. Phone B 4806 after 6

ALEXANDER—ALWAYS BEST FOR TOP soil, manure, clay fill. E 3778

A 1 MANURE, WELL ROTTED, IMMEDIATE delivery at $3 per yard. B 3978

A 1 COW MANURE, $3 PER YARD. Phone G 1377.

A BIG DOUBLE LOAD MANURE, SOIL, rock, cinders. Delivered. G 5844

BEATTY WASHING MACHINES, "CLARE Jewel" coal and wood ranges. Steich's Hillside Hardware, Hillside and Quadra; E 5131. Steich's Esquimalt Hardware, 1319 Esquimalt. B 1722

BABEE-TENDA SAFETY CHAIR, SCIENTIFICALLY engineered for baby's safety, comfort and healthy development. Dealer: C. E. Hodgson. B 1762

"BARRELS," FLOWER TUBS, ALL PURPOSES. Also efficient repairs. E 5303.

BABY BUGGY, $20. 28 LEWIS ST

CARPENTER'S TOOLS FOR SALE. 380 Tillicum Road, call Saturdays and Sunday

COOLERATOR, $65 — AS SOLD BY THE B. Wilson Ice Co. J. E. Sutton, Tanner Road, Keating.

CEDAR POSTS, 30C EACH, DELIVERED. Keating 97

CEDAR POSTS, 30c EACH DELIVERED. [illegible]

COMPRESSED AIR TANK, GARDEN AND tree sprayer. Perfect. Trial. E 4902.

DEMONSTRATION VACUUM CLEANERS with attachments, as new. Taylor & Co. 888 Fort Street

ELECTRIC DISHWASHER, RADIO, banjo-uke, gent's suit, 38 - 39; phono, shirts, bush clothing, tires, battery. G 2470.

EIGHT-SIDED POKER TABLE, $50. [illegible]

40 FOR SALE—MISCELLANEOUS

FIRST-CLASS CUTHBERT RASPBERRY canes. From $1 per doz. G 4093. 3310 Quadra Street

ELECTRIC WASHING MACHINE FOR rent Phone G 3021

FURNACE, NEW — INSTALLED IF DE-sired; also terms on budget plan E 0851

FREE DIRT. APPLY [illegible] KERR AVE.

FOR SALE—ONE TON OF LOOSE HAY G E Thomson, R.R. 2, Box 1310.

GREENHOUSE, 20 FT. X 16 FEET. [illegible] Macaulay Street, rear entrance

GOOD LOCAL HAY FOR SALE. PHONE G 4096.

GOOD SHED FOR WOOD OR SAWDUST, 7 ft. x 7 ft. 6 in. x 15 ft., $35. E 0406

ICE REFRIGERATOR, PRACTICALLY new, used two months. 3041 Donald Street, off [illegible]

ICE REFRIGERATOR, USED ONE SEA-son. 3163 Cadboro Bay Road. G 1281

KITCHEN CLOCKS, $4.50—E. D. MAIN waring & Co.

LARGE SIZE [illegible] pounds of ice, good condition, also "Icy-Chef" [illegible] Phone E [illegible]

MONARCH ICE BOX, 75-LB CAPACITY, like new, $40. 989 Tattersall Drive

MAROON BUGGY, GOOD CONDITION, $13. E 2130.

ONE WEEK SPECIAL—20% DISCOUNT on all paints and enamels. B.C. Hardware. 724 Fort St. G 1021

PORTABLE GASOLINE CAMP STOVE, AS new, $8. Phone E 0821.

RUBBER STAMPS — ROBINSON PRESS Printers Pioneer rubber stamp makers in Victoria 646 Fisgard Street, Masonic Building Phone E 0614

REFRIGERATOR—BRAND NEW JUNE 1948 339 St. James Street.

ROLL-TOP DESK; BRASS TABLE LAMP; curtains. 1032 Victoria Avenue

SERVEL GAS REFRIGERATOR, PRACTI-cally new, Guaranteed. Bargain. 807 Fort

SECOND-HAND DOORS, SASH, PIPE etc O F Durrant, 706 Kings Road

STRONG B.S. STRAWBERRY PLANTS, 3c. Shrubs, 25c. Delivered. E 0437.

TWO MEAT SHOWCASES, ONE WALK-in meat fridge and compressor, reasonably priced; sausage machine, also office desks and chairs 1232 Esquimalt Rd

UNDERWOOD TYPEWRITER, STAND-ard No. 11; Peirce wire recorders; Todd Protectograph cheque writers and signers, payroll systems accounting and business forms, McCaskey Systems, J. R Pipes Business Systems, 943 Yates St. E 0821

VACUUM CLEANER, NEW, WITH AT-tachments Terms arranged E 0851

WHEELS — BALL-BEARING AIR-CUSH-ion tires, 8" x 2" $3.30; 10" x 1.75" $4.30; 12" x 2.50" $7.75 Precision Machine Supplies 856 Pandora Phone E 8154

WOOL MACKINAW SHIRTS AND CRUI-ser jackets. P. Jeune & Bro., 570 [illegible] Street Phone G 4632

WATCHMAKER'S LATHE AND STAK-ing tool First-class condition. 3043 Shelbourne Street

WEED CHAINS FOR SIZE 17x550 TIRES. $12.50 814 Queens

9-PIECE DINING-ROOM SUITE, CHILD'S bedroom suite complete, Westinghouse electric range, child's steel crib, new last summer. Will sell reasonable G 8882

8 X 30 JAP ARMY BINOCULARS, $60 Phone Col 384K.

CHECK UP
On Your Office Supplies

Letterheads Envelopes Billheads Statements Scratch Sheets Etc.

Don't Leave It Till the Last Minute

THE COLONIST PRINTING DEPARTMENT

[illegible] VICTORIA, B.C

SPECIAL

1 Only new Gilchrist jack — $100.00
1 Reel new ⅜-in wire rope.
1 Reel new ¼-in wire rope.
12 New fire axes, each — $3.25
20 New peavies, each — $7.00
30 New double blocks each — $2.25
[illegible]
and $6.00 each, large and small.

VETERAN JUNK CO.

[illegible]

WASHING MACHINES
BEATTY—EASY—MAYTAG—GILSON
[illegible]
Repairs to All Makes
MODERN APPLIANCES
[illegible] PHONE E 2013

41 WANTED—MISCELLANEOUS

ALMOST ANYTHING

A LOT OF FOLKS PHONE US EVERY day to sell to us their used furniture. We have gained a reputation for paying the highest possible prices and spot cash. However, many people don't know that we buy such things as smallwares (not jewelry or clothing), pianos, washers, refrigerators, sewing machines, tools, stoves, china, etc. Please note that a call to our office will bring prompt service; we will call to your home and pay spot cash. Kindly phone Wally Gray at Gray & Duckworth (Fred Smith & Co.), G 6913. 861 Balmoral Road.

A.B.C.

ATTENTION! — BEST CASH PRICES paid for good used furniture, tools, stoves, pianos. We call anywhere, any-time.
[illegible]
[illegible]
Manager, B. Louis

ALL - ELECTRIC APPLIANCES, FUR-niture, tools, motors, anything of value bought, sold, exchanged. Best prices. G 3113.

ALL BOTTLES, RAGS, METALS, FUR-niture and useful things bought. Empire Junk Co. E 0850, E 0843.

ANYTHING IN STOVES — WE PAY highest prices and will call anywhere in the city or vicinity Phone G 0634

A STANDARD OR PORTABLE TYPE-writer, good condition; reasonable; cash. Box 6467, Colonist.

ANTIQUES BOUGHT AND SOLD. CEN-tury Art Shop, 1050 Fort Street.

BEST PRICES PAID FOR MEN'S USED suits. Phone E 8811

CLIENT WITH TEN-ROOM HOME WITH prices for your good used furniture Cash on the spot.
Phone G 4424 — Evenings, E 5060

CARPETS WANTED USED. E 3861. CAR-petorium Co 1119 Vancouver Street. Rugs and upholstery cleaned and repaired.

DOLL BUGGY, SMALL WICKER ONE preferred, any reasonable condition. E 7300

HIGHEST PRICES FOR GOLD AND diamonds. Rose's, Ltd., 1317 Douglas.

MAHOGANY DINING TABLE WANTED, four feet wide [illegible]

OLD BICYCLES AND PARTS ARE worth money at 530 Johnson Street

TWO-WHEELED BABY GO-CART. PAR-ticulars to Box 5720 Colonist.

WANTED — 300 RANGES — HIGHEST prices paid Peden Stove Store, 722 Johnson Street Phone E 1461

WE BUY ESTATES OF JEWELRY AND antiques large or small K A McLeod Co. Ltd (the Old Gold Shop) 1111 Douglas Street G 2724

A BETTER DEAL

YOU WANT THE HIGHEST PRICES for your better used furniture. We pay more for Pianos, Bedroom and Living-room, Dining-room and Kitchen furniture, or need Carpets, Chinaware Antiques of all descriptions Old Gold Silverware Sheffield Plate Automobiles Tools Ranges Washing Machines Frigidaires or we will Buy Your Complete Home or Business for SPOT CASH. The Squarest Deal in British Columbia.

FREEMAN OF LONDON, G 3941

WANTED—GOOD 3¼ X 5½ ROLL FILM Kodak, with good lens. Phone B 8101 Mr. Foulds

WANTED — USED TRICYCLE, GOOD condition B 3307

STOP WONDERING
What the Value of Your Holdings Are
IT'S OUR BUSINESS
We Are Auctioneers and Appraisers

If you have Used Furniture, Pianos, Washers, [illegible], Refrigerators, Sewing Machines, Tools, Machinery or anything of value, nothing too large or too small, we will buy outright or sell them for you When we buy we give you the highest prices, and when we sell them for you we obtain the most.

For the Best Results Call
W. D. PALMER & CO. LTD.
AUCTIONEERS and APPRAISERS
918 PANDORA AVE. G 0611

42 POULTRY AND LIVESTOCK

FOR SALE—ONE PAIR PROVEN CHIN-chillas. Apply to W. Petersen, Cypress Avenue, R.R. 1, Sidney.

42A POULTRY, HATCHING EGGS, ETC.

AT COCKADOODLEDOO—R.O.P.-SIRED New Hampshire pullets and cockerels from our own farm ranges. These birds are bred for egg production, livability and color We specialize in small pens of layers for the householder. Visitors always welcome 1927 Cedar Hill Crossroad. G 9148

ARRIVING SOON AT OUR STORE—Chicks, any quantity; also 6 weeks old pullets, for immediate or future delivery Popular breeds of highest quality. For information, write, phone or call J. L. Lang, [illegible] Store Street, G 6823, Albion 160G Agent, Rump & Sendall Hatcheries

AUSTRALORPS AND RHODE ISLAND Reds. Phone E 0138 Monday, after 6 p.m.

ALL KINDS OF HENS WANTED — 930 Green Street B 3307

[illegible]

BROODING CHICKS — AVOID LOSSES trouble, expense and risks. Order our Specialist Reared, 6, 7 or 8-week-old pullets and/or cockerels today. R O P Sired Golden New Hampshires Leghorn Cross Hampshires, White Leghorn, etc. Raised in one of Canada's largest and most modern brooder houses.

Call and See Us or Phone 364W
[illegible]
SIDNEY, B.C.
ONE OR ONE THOUSAND

DUCKS—ONE YEAR OLD—PEKING, 8 ducks and drake, $18, Mallards and khaki, $8 trio; Muscovy drakes, $2. Alder, Millstream Road, Langford.

EGGS FOR HATCHING, AUSTRALORPS, $1.25 per setting. Phone G 0180. 2684 Albina Street

FOR "THE CHICKS WHICH GIVE RE-sults" write J L. Lang, 1400 Store Street, Victoria, or Rump & Sendall Ltd., Langley Prairie, B.C.

FOR SALE OR EXCHANGE FOR HAMP-shire pullets 100-egg Buckeye incubator. Phone E 4426

FOR SALE — NEW HAMPSHIRE PUL-lets, 9 weeks; New Hampshire and Leghorn Cross, $1.10 delivered. Keating 2T

FOR SALE — SEVEN R.I. RED PULLETS, all laying; $3 each. 2550 Blackwood Street

PHONE COCKADOODLEDOO FOR YOUR pullets and cockerels. Raise your own "Chicken Every Sunday." G 9148

TALK POULTRY WITH US—ARDMORE Poultry Farm, Sidney. Phone 256W

154 HAMPSHIRE AND LEGHORN PUL-lets, in full lay, $175 the lot to clear. Owner going East. 2343 Torquay Drive. Albion 52Y.

50 YOUNG LAYING HENS FOR SALE. G 0935

SOLLY CHICKS

[illegible] DELIVERY. Pullets, $36 hundred; unsexed, $16 hundred.

SOLLY POULTRY BREEDING FARM
Westholme, V.I.

42B HORSES

FOR SALE — GOOD COW AND HORSE hay, also straw Phone Keating 32 Y.

HORSESHOEING, ANYWHERE. TUCK-er's Blacksmith Shop, Keating 61.

42C CATTLE

COWS AND HORSES WANTED FOR mink feed. We pick them up. H. McNichol Telephone Keating 50.

FOR SALE—ONE HEIFER, GUERNSEY and Jersey, due on March 30 Belmont 1 X.

FOR SALE — FRESH JERSEY COW, 7½ months old, first calf, fair size. Minter, Elk Lake. Colquitz 2M

GOOD YOUNG COWS FOR SALE—1ST, 2nd and 3rd calvers. Some recently freshened and some due to freshen. Belmont 15Y.

42F DOGS

BEAUTIFUL COCKERS, TOY CHIHUA-hau and Yorkshire terriers. Distemper immunized, Oakcrest Kennels, Burnside Road (half mile past Helmcken).

DOES YOUR DOG SCRATCH FROM skin irritation or eczema? Use Nulife Lotion and Nulife Dog Mixture for prompt and permanent relief. At drug stores and pet shops.

DOGS LOOK RIGHT, FEEL RIGHT! Are right when bathed, trimmed, deloused at Oakcrest Farm Kennels. Phone Colquitz 182M for appointment.

DOGS AND CATS BOARDED IN WARM, sanitary comfortable individual quarters Oakcrest Kennels. Phone Colquitz 182M.

FOR SALE — 16-MONTH-OLD SPAYED Great Dane, registered, magnificent animal, splendid with children, $50. Phone Belmont 158Y.

REGISTERED, WELL SIRED, KERRY Blue Terrier puppies, beautiful coats, strong bodied. Information on request Glory Kennels, 12230-91 Street, Edmonton, Alberta.

REG. LABRADOR PUPS, EIGHT WEEKS, One male, $12.50, two females, $10. Will deliver Victoria. Cobble Hill 22R3.

[illegible] registered. G. Hamilton, Old West Road, R.R. 1, Royal Oak.

42G CATS

GOOD HOME WANTED FOR YOUNG female black cat, with five-day-old kitten; real pet. Phone E 6380, after 4 p.m.

WANTED — GOOD HOME FOR BLACK male cat. Phone E 6383 Sunday a.m. or after 4 p.m. week days

42H RABBITS

BEST PRICE PAID FOR RABBITS—Any quantity. Phone G 4130.

42I CAGE BIRDS AND AVIARIES

ALBINO, LUTINO AND 18 COLORS IN baby budgies (lovebirds), and mating stock, from $5 up. H. Andrew, Brentwood Aviaries. Phone Keating 17G.

BUDGERIGARS FOR SALE, $7 PER PAIR. Phone E 0061. 543 Signal Hill, Esquimalt Dockyard.

CANARIES FOR SALE—Phone E 4461.

42K MISCELLANEOUS

GOOD BALED HAY, $24 A TON WHILE it lasts C E Whitney-Griffiths, Metchosin. Telephone Belmont 271.

GOOD HAY FOR SALE, $30 PER TON Phone Sidney 188.

LIVESTOCK, CATTLE, PIGS, ETC. bought and sold. For prompt attention and a square deal phone Belmont 1[illegible]

300-[illegible] CHICK OIL BROODER, CHEAP. Good condition Phone Albion 12[illegible]

46 HOTELS

COMFORTABLE BED - SITTING - ROOM. Meals optional Villa Kinneer. E 2234

FIRWOOD LODGE, "GUEST HOUSE," 900 Cook. Vacancies. Meals optional

QUADRA GUEST HOUSE, HOME COM-forts. Winter rates. Breakfast. E 2394

SLEEPING-ROOM WITH AN ELECTRIC plate Adults. Weekly rates. E 9910 1321 Johnson.

STADACONA HOUSE, NICE ACCOMMO-dation Winter rates. G 0534

WEEKLY AND TRANSIENT — CLEAN reasonable, quiet surroundings. Glen Court Hotel Blanshard and Humboldt Sts.

BEVERLEY HOTEL
We Take Care of Transient and Permanent Guests — Moderate Rates
784 Yates Street, Victoria Phone G 8275
Write or Phone for Reservations

"THE ISLAND HALL"
PARKSVILLE
Open all the year round—Commercial rates.
PHONE: PARKSVILLE 45

ACCOMMODATION FOR TOURIST, Vancouver, near the University Gates Nice location. Near transportation. Bed and breakfast $12 per week. Mrs. Wood, 4411 West 11th Avenue, Vancouver B.C

ABERDEEN RESIDENTIAL HOTEL, 941 McClure. Quiet surroundings, central location, hot and cold water in every room Reasonable rates Phone G 0111

AT LORNE HOUSE — DISTINCTIVE tourist accommodation Complete suites Adjoining Stadacona Park. G 8366

BELLEVILLE LODGE — FURNISHED room for married couple, home-like conditions good board, pleasant surroundings 327 Belleville Street

CRAIGMYLE GUEST HOUSE — 1037 Craigdarroch. Accommodation now available, and dining-room. Mrs. Gunson. G 0601.

CRAIGDARROCH GUEST HOUSE — Ex-cellent accommodation for discriminating people Breakfast served G 2727

CASTLE VIEW, 1070 JOAN CRESCENT—Room, breakfast. G 0651.

47 ROOM AND BOARD

ACCOMMODATION FOR THOSE WHO appreciate good food, quiet home-like surroundings, private bathroom, automatic heat. Garage, Good transportation, 7 minutes. References exchanged. Reasonable. Business or professional people preferred. Phone E 0801, mornings please

ATTRACTIVE ACCOMMODATION. PRI-vate bath; three meals offered, professional or retired gentleman. Please phone B 3320.

A SINGLE OR DOUBLE ROOM. H.W.H. Meals optional. Garage G 0784.

BOARD AND ROOM, SINGLE OR double, reasonable rates. 810 Dunedin Street

BOARD AND ROOM, SUIT YOUNG MAN. 1012 Richardson Street. G 6950

LARGE, BRIGHT DOUBLE ROOM AND one single. G 0083.

ROOM AND BOARD — BUSINESS OR navy men. Close to bus, beside Royal Athletic Park. B 4006. 1030 Pembroke St.

ROOM AND BOARD, TWIN BEDS, reasonable. Clean and warm. E 7881.

ROOM AND BOARD FOR YOUNG BUSI-nessman. Vacant April 1. G 5141

TWO MEALS, FAMILY PRIVILEGES private bathroom high Rockland, $30 week Box 9214 Colonist

48 ROOM AND BOARD WANTED

BOARD AND ROOM WANTED — PER-manent; Willows, gentleman, out all day. For reply, state terms. Box [illegible], Colonist.

49 ROOMS TO RENT

A HOME AWAY FROM HOME—SUIT business girl or man. Bus at door, and near beach. Phone E 6433.

WARM, CLEAN, MODERN ROOM—Spring mattress; downtown area; for gentleman. G 3747.

49A FURNISHED

A [illegible] for 2 ladies. Breakfast served. Garden 8364.

A BRIGHT, WELL-FURNISHED BED-room, single or double. G 7443.

A LARGE, WELL-FURNISHED ROOM. All supplied. Phone E 5647

FURNISHED SLEEPING AND LIVING-rooms to rent. Garage available. 613 Harbinger.

NICELY FURNISHED BEDROOM (MAN), near Parliament Buildings and dock. E 0630

ROOM FOR QUIET BUSINESS PERSON, all found, off Oak Bay Avenue. Phone [illegible]

[illegible] woman, with or without breakfast Garage if required. G 8330

50 ROOMS WANTED

QUIET BUSINESSMAN REQUIRES MOD-erately-priced sleeping room near bus line and within bus pass limit. Apply Box 9227, Colonist

51 HOUSEKEEPING ROOMS TO RENT

PARTLY FURNISHED ROOM. 2308 Epworth St. E 5314.

51A FURNISHED

A LARGE FRONT HOUSEKEEPING room, Newly decorated. Centrally located. Everything supplied. B 3344.

A LARGE HOUSEKEEPING ROOM, suit couple or single man. G 1645

A COMFORTABLE H.K. ROOM, GROUND floor, near Y.W.C.A. B 1370.

BRIGHT, CLEAN HOUSEKEEPING room. Near Parliament Buildings Working man only. G 8443

BRIGHT L.H.K. ROOM, SUIT BUSINESS lady, 1318 Yates Street.

COMFORTABLE GROUND FLOOR room, single man only. Phone E 3485

FURNISHED H.K. ROOM, CLOSE IN. 948 Johnson Street

FURNISHED L.H.K. ROOM, BUS CON-venient, suitable couple. E 6608

FURNISHED L.H.K. ROOM FOR RENT. E 2138.

HOUSEKEEPING SUITES AND ROOMS Available now. All districts Apply direct to CITY RENTAL BUREAU, 738 Yates St

HOUSEKEEPING ACCOMMODATION — 2636 Heath Drive, near Gorge Road and bus

LARGE BRIGHT AND COMFORTABLE front room Gas and linen supplied. Apply 43[illegible] Dallas Road

LARGE BRIGHT HOUSEKEEPING room, kitchenette linen supplied. Suit 1 or 2 business people. 3024 Belmont

LARGE, BRIGHT HOUSEKEEPING room, close in. Phone E 2713.

NOW AVAILABLE—FURNISHED LIGHT housekeeping room, near sea and Beacon Hill Park. 30 Douglas. E 1443.

PARTLY FURNISHED H.K. ROOMS. 1316 Caledonia.

QUIET, CLEAN FURNISHED ROOM FOR working person G 3744

ROOM FOR QUIET BUSINESS PERSON, all found, off Oak Bay Avenue, Phone B 1734.

TWO-ROOM LIGHT - HOUSEKEEPING suite; everything found, suit working couple. 2648 Wark Street.

RENTALS UNLIMITED
B 3544
All Types of Accommodation
500-A YATES STREET—UPSTAIRS
9 to 12 and 1 to 5 Daily
Saturday, 12 Noon

51B UNFURNISHED

THREE UNFURNISHED HOUSEKEEPING rooms, separate bathroom, hot water in kitchen; one small room; adults. Handy for working people, near transportation, two blocks from Scott Apartments, corner Rose and Tyees. Phone E 9680 before 5:30 p.m.

52 HOUSEKEEPING ROOMS WANTED

52A FURNISHED

ACCOMMODATION FOR 2 OR 3 people Steam heat, electric ranges, laundry room, Island Court, 6 miles, Island Highway Belmont 182.

BY ENGLISH GENTLEMAN, IN QUIET well-regulated home, vicinity Beacon Hill. Box 9313, Colonist.

LADY REQUIRES [illegible] H.K. ROOM; non-smoker. State rent Box 9171, Colonist.

WANTED—FURNISHED OR SEMI-FUR-nished room Permanent, One lady, Box 9071, Colonist.

52B UNFURNISHED

LADY, QUIET AND RELIABLE, WANTS two unfurnished rooms, with sink Reasonable. Phone B 1939.

TWO UNFURNISHED ROOMS, CENTRAL, quiet couple. Reference. Box 9170 Colonist

2 OR 3 LARGE UNFURNISHED HOUSE-keeping rooms, preferably with sink, or similar accommodation wanted by reliable couple with year-old daughter. G 1304

53 FLATS AND APARTMENTS TO RENT

ACCOMMODATION FOR 2 OR 3 PEO-ple Steam heat, electric ranges laundry room Island Court, 6 miles Island Highway Belmont 182

BASEMENT SUITE FOR RENT, WITH stove, $30.00 month. 2970 Savannah Avenue

FURNISHED FLAT (SAUL ST.); FIVE [illegible] (two bedrooms), garden, part basement. Three months, vacant Nov. Adults only. References E 2944.

FURNISHED 1-ROOM SUITE — LINEN supplied. Gas range. No children. E 6732.

FURNISHED FOUR-ROOM FLAT, $60, retired couple preferred. Box 9013, Colonist.

LARGE WELL-FURNISHED BED-SIT-ting-room, 4-piece bathroom. Share kitchen with 1 person Close to bus. E 6371

LARGE FURNISHED SUITE — OIL burner in kitchen Phone G 4881

NEW, UNFURNISHED SUITE — FOUR rooms and dinette, rent $115. Box 9631, Colonist

SELF-CONTAINED SUITE, MAIN FLOOR, retired people, one month 1417 Pembroke Street

SELF - CONTAINED SUITES WINTER rates. Cambridge Motor Court

THREE - ROOM, FULLY - FURNISHED suite accommodating up to six people, with garage, $18 per week; includes light, water, fuel, linen, dishes, etc.; electric stoves, heaters, fireplace, automatic hot-water. Bus stops at entrance Store and cafes across the street. Alamo Auto Court, city side of Colwood. Phone E 3331 or G 0080. Two suites available at once.

TWO NEW APARTMENTS ONE, 2 BED-rooms, living-room, dinette, kitchen, electric range, Frigidaire, bathroom, garage $90 per month. One, same as above only 1 bedroom, $70 month. Apply Suite 2, 993 Gorge Road West

TWO COMFORTABLE, FULLY FUR-nished suites; small suite, $40; large suite, $65 per month. Heat, light and linen included Call Belmont 148R

THREE - ROOM UNFURNISHED SUITE, steam heat, electric range, Esquimalt; business couple preferred; $45 [illegible] E 7219

THREE-ROOMED APARTMENT, TWO OR three months; central. E 0183.

TWO-ROOM FURNISHED SUITE, WITH kitchenette, also single room. E 8607

VACANCIES
Apartments—Houses
Housekeeping and sleeping rooms
Immediate Possession
CITY RENTAL BUREAU
738 Yates Street
Hours: 9 to 5.30 daily
Open Mon., Wed. and Fri. to 9 p.m.

4-ROOM UNFURNISHED APARTMENT — Electric range, refrigerator. $60 per month. Phone Colquitz 141Y

The Kingscrest Apartments
[illegible]

SUITES FOR SALE

The Most Economical, Carefree, Modern Living Accommodation

SEE

These lovely ultra-modern bachelor, one-bedroom and two-bedroom suites. Insulated and soundproofed, with most suites having private front and rear entrances. Tiled cabinet kitchens, electric ranges, electric refrigeration. Venetian blinds on all windows. Laundry equipped with two Bendix washers and electric ironing machine.

OPEN FOR INSPECTION
3 to 5.30 P.M. DAILY

Crowe & Company, Ltd.
[illegible]
737 FORT STREET EMPIRE 7106
Evenings—Empire 1[illegible]

FREE SERVICE TO LANDLORDS
Choose Reliable Tenants at
RENTALS UNLIMITED
[illegible]
9 to 12 and 1 to 5 Daily, Saturday, 12 Noon

54 FLATS AND APARTMENTS WANTED

A BACHELOR, RECENTLY TRANS-ferred to Victoria, requires self-contained bachelor apartment by April 1. Will pay reasonable rent for suitable quarters. Garage desirable but not essential. Box 9016, Colonist.

A YOUNG MARRIED COUPLE RE-quires 2 or 3-room, self-contained, furnished suite. Urgently needed. Please phone B 1032.

A 3-ROOM FURNISHED OR PARTLY-furnished apartment wanted. One child, 4 months. Box 9309, Colonist.

BY QUIET COUPLE, NO CHILDREN, small furnished or unfurnished apartment, H.K. suite or part house, Oak Bay district. Box 9047, Colonist.

FURNISHED OR SEMI-FURNISHED TWO or three-roomed suite, heated. Phone [illegible]

FURNISHED APARTMENT, MAY 1, TWO months only. Excellent care taken. E 6321, evenings B 2363

MODERN THREE-ROOMED SELF-CON-tained unfurnished or partly furnished apartment, with garage. B 2753, mornings

QUIET BUSINESS COUPLE REQUIRE 2-bedroom self-contained unfurnished suite, or duplex, good transportation, or close to city. Highest references. Box 9360, Colonist

WANTED — SELF-CONTAINED UNFUR-nished suite or apartment for navy couple, no children. Phone Henderson, E 0386

YOUNG MARRIED COUPLE (NO CHIL-dren), would like small furnished suite in Esquimalt district if possible. Phone E 0821 after 6 p.m.

LANDLORDS—LANDLADIES
Please Note
All types of accommodation urgently needed by well recommended tenants.
List your vacancies with
CITY RENTAL BUREAU
738 Yates Street
[illegible]
Hours: 9 to 5:30 daily
Open Mon., Wed., Fri. to 9 p.m.

3-ROOM UNFURNISHED FLAT, GROUND floor Self-contained, Pandora or Cook district preferred. Lady and son. E 7476.

55 HOUSES TO RENT

FURNISHED AND UNFURNISHED houses. Immediate possession. CITY RENTAL BUREAU. 738 Yates St.

McILWAINE BROS. TRANSFER, LTD. — Furniture and piano moving, long-distance removals, heavy hauling, storage, crating and shipping. Our lift van service for furniture removals, Victoria, Vancouver 1300 Wharf. B 2186

JEEVES BROS TRANSFER & STORAGE
Furniture and Piano Moving
Local and Long Distance
Baggage, Packing, Crating and Shipping
Phone E 9433

55A FURNISHED

FOR TWO OR THREE MONTHS ONLY—Fully furnished two-bedroom home, $90. B 1022.

SIX-ROOM FURNISHED HOUSE, APRIL 1 to October 1, rent $65 a month. 960 Tulip, Marigold, after 1 p.m.

WE HAVE A NUMBER OF FINE FUR-nished houses to rent from $65 per month, fully equipped for the Summer months or longer periods. The Royal Trust Co., 606 View Street, Victoria. E 4136.

$12 PER WEEK—VERY COMFORTABLE furnished cottage for rent until 15th May, 1949. Bed-sitting-room; oil range, equipped kitchenette. Bathroom. Automatic hot water. Linens, light, water, fuel and electric laundry facilities inclusive. Good bus service and close to stores. Six miles from City Centre. Phone Belmont 143Q.

55B UNFURNISHED

A [illegible] small, $65 a month; adults only. Box 9100, Colonist.

56 RENTAL EXCHANGE

SELF-CONTAINED APARTMENT BLOCK [illegible]

WILL EXCHANGE IMMEDIATELY — [illegible] bungalow, Penticton, for [illegible] accommodation in Victoria. Telephone Garden 7191 (after 6 p.m., B 1940)

57 WANTED TO RENT—HOUSES

SINGLE OR DOUBLE, CHEERFUL HOME good board, walking distance. 810 Cook Street. G 0261.

TWO-BEDROOM HOUSE, CORDOVA BAY, for six months, immediately. Box 1307 Colonist

57B UNFURNISHED

BUSINESS MAN, TRANSFERRED TO Victoria is badly in need of five or six-room house, good location, before April 15 Blue Ribbon Ltd., telephone Garden 7191 (after 6 p.m., B eacon 1940)

COUPLE WITH TWO CHILDREN WANT nice five or six-room house, cheap. Phone B 2756.

DESIRABLE COUPLE REQUIRE UNFUR-nished house with garden. Box 9057, Colonist.

EXECUTIVE ARRIVING MARCH 19 DE-sires to rent house or self-contained apartment, unfurnished. Victoria or district, one infant References supplied Box 6349, Colonist.

FOUR ADULTS URGENTLY NEED large house Preferably in or near Oak Bay Please phone E 6105

NEED 5-ROOMED HOUSE URGENTLY! within 10-mile circle, will do any repairs Please phone G 8173

RELIABLE MIDDLE-AGED COUPLE RE-quire 3 or 5-roomed cottage. Box 9228, Colonist

WANTED—TO RENT THREE OR FOUR-bedroom house for High School teacher. Frank Snowsell, Mount View High School.

WANTED—BY MIDDLE-AGED COUPLE, unfurnished small house or three or four-room apartment quiet and permanent; good references. Box 9764. Colonist

WANTED — UNFURNISHED HOUSE, with garden space, by couple; no children. References supplied. E 7890

WANTED—TWO-BEDROOM HOUSE OR apartment. Phone E 9284.

PLEASE READ THIS AD..
4-ROOM APARTMENT, DUPLEX OR small house urgently needed by Victoria couple with 11-month-old daughter. Best of references for permanent home. Phone E 3116.

58 OFFICES, STORES, HALLS TO RENT

GARAGE FOR RENT, VICINITY OF Central School E 3962

STORES TO RENT IN DOWNTOWN AND suburban locations. Immediate possession Rentals from $40 per month. The Royal Trust Co., 606 View Street, Victoria E 4136

STORE FOR RENT, 15 FEET BY 70 FEET. Excellent location on Government St. Good lease to responsible tenant Apply Bernard & Co., 620 Fort St., B 5116.

TO RENT—STORES, 1614 OAK BAY AV-enue, $40; 1616 Oak Bay Avenue, $40. Phone Page & Snape, B 5106

WARM, CLEAN, HOT-WATER HEATED offices to rent. Williams Building, 740 Broughton Street. E 4101

60 TO RENT—MISCELLANEOUS

BARN SPACE FOR RENT — HORSES and storage, Royal Oak. Colquitz 22Y

FOR RENT — FLOOR POLISHERS BY the day Empire 0601

61 SUMMER RESORTS

YOUR VACATION THIS YEAR
"SUNNY SHORES, SASEENOS, SOOKE, a nice two or three-room cottage by the sea. Peaceful days in beautiful surroundings; 7 acres of park land; boating, bathing, golf, recreation and fun for the children in perfect safety. Come to Sunny Shores this year for a complete rest and change. Open May 1. Reduced terms for May and June Make your reservation early. Phone Sooke 8 P, evenings only.

65 AUTOMOBILES

CAR FINANCING

AUTO SALES FINANCED H. W. MILLER & Co., 1006 Government. Phone G 4461.

CAR INSURANCE—COSTS ONLY $16 TO cover for B.C. Safety Responsibility Law, and get a pink card.

J. W. BUCKLER INSURANCE AGENCIES 121 Pemberton Bldg. Phone E 3144

AUTOMOBILE FINANCING
Automobile [illegible] Monthly Payment Plan
Conditional Sale Agreements Discounted
Reasonable Rates Prompt Service
[illegible]
1112 Broad Street Phone G [illegible]

65A AUTO REPAIRS AND SERVICE

BODY AND FENDER REPAIR, WELD-ing, painting. Joe Montaine & Alex McKinnon, 813 Cormorant E 3081

ENGINE RECONDITIONING SPECIAL-ists — Get our prices. Complete job rebore, install pistons, pins, rings. New engine performance. Easy on gas and oil CHET DOWMAN GARAGE, 734 JOHNSON

EXPERT BODY REPAIRS AND PAINT-ing. Victoria Auto Metal, 813 Douglas, at Dickson Bros.' Garage, Phone B 5636

MICHAEL'S AUTO BODY SHOP—COM-plete body and fender repairs, painting, welding. Phone B 1631, 3001 Douglas Street, Victoria, B.C.

SANDY'S AUTO-WRECKING AND 24-hour towing service. We have springs and leaves for all makes of cars and trucks. Cars wanted for wrecking Pacific Auto Wreckers, 731 Cormorant Street. Phone E 7831; night, G 3471

STEAM CLEANING—HUGHES MOTORS, corner Johnson and Quadra

DISTRIBUTORS FOR PACKARD AND AUSTIN MOTOR CARS

SPECIAL FOR AUSTIN A-40's 5000-MILE SERVICE

Clean and repack front wheel bearing.
Service air cleaner
Change transmission and differential oils.
Replace oil filter cartridge
Service shock absorbers
Tighten undergear
SPECIAL PRICE $7.50
Parts Extra

THOS. PLIMLEY LTD.
1010 YATES STREET VICTORIA, B C
[illegible]

DRIVE SAFELY
DON'T DETOUR
YOUR RESPONSIBILITY
KEEP YOUR CAR
MECHANICALLY SAFE

We are equipped with the latest engineered equipment in Wheel and Steering Alignment, Wheel Balancing, Brakes, Headlight Focusing

DAVIS MOTORS LTD.
900 FORT STREET 900 FORT STREET
Buick - Pontiac - G.M.C.
PHONE G 8134 PHONE G 8134
THERE IS NO BETTER PLACE FOR SERVICE

AUTO PAINTING AND UPHOLSTERING
We Are THE Specialists in Auto Body Repairs, Steering and Frame
MOONEY'S AUTO BODY
814 Cormorant Street Phone E 4171
1130 Vancouver Street Phone E 1213
NO JOB TOO LARGE OR TOO SMALL

AUTO UPHOLSTERING
We specialize in custom-tailored seat covers, sport tops, truck and car seats, panels, etc. Courteous, quick service.
ROSCOE'S UPHOLSTERY
713 HUMBOLDT PHONE E-6812

65B AUTO PARTS, TIRES AND ACCESSORIES

FENDER SKIRT, WILL FIT ALMOST any make of car Macaulay Camp, Hut B-3, Suite 6, Esquimalt

GENERAL ELECTRIC CUSTOM RADIO for 1939 Buick $45; also nearly-new car heater, $10. G 3811.

ACME GUARANTEED BATTERIES

MANUFACTURED IN [illegible] 1/2 Have your battery replaced, 12 months' guaranteed. New reconditioned and repaired batteries.
FRANCIS BATTERIES & [illegible] LTD
1413 Quadra Street Phone E [illegible]

NEW MOTOROLA RADIO TO FIT Chevrolet car $85, Chrysler custom radio Deighton Service Station

USED HEATERS, CAR RADIOS, SPOT-lights, tires, wheels, chains, accessories, reasonable. G 3811.

SPECIAL—20 PER CENT DISCOUNT ON the following tires: 1 700x1[illegible] 6-ply; 2 [illegible] 6-ply; 1 [illegible] 6-ply; 1 [illegible] 6-ply, 1 600x16 and 1 650x16 bus-truck tires; 5 700x15 6-ply commercial. Deighton Service Station

BUY TIRES . . . ON EASY TERMS
Exceptional Trade-In Allowance on Your Old Tires
DOUGLAS TIRE SERVICE LTD
Cor. Government and Herald E 6111

1946 FORD THREE-TON WITH 10-ton Eaton rear-end auxiliary transmission; 184-inch wheel base, 900 20 1.L. tires, flat deck, also one cabin trailer house trailer. Gavin Jack, 1317 Quadra Street Phone E 3331

TRUCK TIRES
BRAND SPANKING NEW
[illegible] 10-PLY GOODYEAR TIRES
[illegible]
SELLING AT
$75.00
PER TIRE
NEW TIRE PRICE—$[illegible]
A REAL SNAP FOR ANY TRUCKER
B 1920

65C TRUCKS AND TRAILERS, ETC.

FOR SALE — TWO-WHEEL TRAILER all-steel box, 16-inch wheels Phone E 4473, 12 noon to 1 p.m. or after 6

I.H.C SIX-WHEEL DRIVE TRUCK, WITH winch and complete equipment for short logs. E 5918

NEW STEEL 4-YARD TRUCK BODY. Phone B 1632

ONE TRAILER 7 FT WIDE, 14 FT. long sleeps 2 people, on wheels, $425. Can be seen at 11B, Macaulay Camp

[illegible]

SIX-WHEELER 1946 MERCURY TRUCK, complete, with new tires. Fabco rear-end setup
Terms or Cash
ISLAND TRUCK & EQUIPMENT [illegible]
Nanaimo, B.C. Phone 63

1937 FORD 6-WHEEL TRUCK, 1947 Columbia 13-ton trailer; 1936 Ford 3-ton with 400 cords of cordwood; 1937, Maple Leaf 3½-ton 6-inch St. Paul hoist 2-speed rear end. Deighton Service Station

1948 WHITE 5-TON 6-WHEELER, 2,4[illegible] miles, air brakes, water tank and stake bunks. 13-ton Columbia trailer Trade or terms or would sell separately Phone G 3141.

1948 CHEVROLET ¾-TON PANEL delivery, new condition, [illegible] miles, $2,000 cash or terms. Mrs. [illegible], 1107 Old Esquimalt Road, Phone [illegible]

1935 STUDEBAKER 1½-TON PANEL delivery Completely overhauled $515 2300 Richmond. E 3416 or E 4033 after 6

1938 HILLMAN PANEL, EXCELLENT tires and motor $325 R Wilson 974 Balmoral Road E 3081

1941 HAYES DUAL AXLE LOGGING trailer, fair shape, fair rubber, $1,200. G 3092, 3833 Cumberland Road.

42 FORD, ARMY 600 WT. TRUCK, IN excellent condition. Offers? 3848 Gorge View Drive

1940 TWO-TON CHEVROLET VAN, new paint job and in good condition throughout; $750. E 4776

1947 1-TON MERCURY PANEL, IN good condition, reduced for quick sale Box 9885, Colonist

1930 MODEL "A" DUMP TRUCK — Duals, A1 shape, license. E 0803.

1940 ½-TON DODGE PICKUP, $700. E 2894

BELMONT MOTEL AND TRAILER PARK
584 ISLAND HIGHWAY
Bel. 143Q - Phone - Bel. 143Q

FOR SALE—

Factory - Built "Luxury Liner" Schults Trailer The Ideal Home on Wheels, Practically Brand New Separate Bedroom Completely Equipped to Last Detail. You Must See This to Appreciate Wonderful Mobile Living Facilities and Incorporated Comfort.

Nicely Appointed Rock Gas Equipped. Three-Quarter Bed And Kitchen - Dinette Trailer. Sleeps Three.

$650

Well Built, in Excellent Condition. Another Nice Job Three-Quarter Bed, Spring-Filled Mattress Also Rock Gas Equipped

$900

[illegible]'s Chance to Acquire Nice "Brantford Anthony" Factory Built Trailer. Mechanically Perfect. Good Exterior, Needs Slight Interior Decorating. Bargain at

$525

CONVENIENT
[illegible]
ABOVE VALUES

BELMONT MOTEL AND TRAILER PARK
Just Past Parsons Bridge
Housekeeping Cabins Motel Rooms and Trailer Accommodation
Officially Rated
B.C. Govt. 4 Star Court and Licensed Trailer [illegible]
6 Miles From City Centre

DUMP TRUCK, 1947
ONE ONLY STUDEBAKER
Model M17 with double reduction Two speed rear end, reinforced frame, 12-ply 8.25 tires, 4-yard body and hoist. At an attractive price

JONES BROS.
COR JOHNSON AND QUADRA
[illegible]

EXCEPTIONAL VALUE

1940 CHEVROLET 3-TON VAN—Newly painted and in good mechanical condition. Licensed and ready to go Priced for quick sale at $695

1946 MERCURY 3-TON — Cab and chassis Owner-driven since new and in excellent condition. A real good truck and the price is right at $1650

WILSON MOTORS LTD
Your Chevrolet Dealer
YATES AT QUADRA [illegible]

BRAND NEW

The Schult Midshipman Trailer Coach built by Inglis of Canada Inspection of this fine trailer will prove to you that this is the best trailer you've ever seen. This is truly the Home on Wheels of the Future and sells at medium price, only $1995

[illegible]

SMILIN' BEN'S
[illegible] DOUGLAS ST.

1947 STUDEBAKER PICKUP — Like new Including heater and 1949 licence. A real bargain.

JAMESON MOTORS LTD.
[illegible] BROUGHTON ST.

65 AUTOMOBILES

NEW GENERAL MOTORS TRUCKS
[illegible]
DAVIS MOTORS LIMITED
900 FORT ST [illegible]
Buick — Pontiac — G.M.C. Trucks

65D AUTOMOBILES FOR SALE

AS NEW 1947 SPECIAL DE LUXE PLY-mouth, 21,000 miles Heater, defroster Must sell, $1,995. B 1790.

CHEV. SEDAN PANEL DELIVERY, ALSO Nash Ambassador sedan. Both in splendid condition. Private owner No phone. To view, 2179 Guernsey St., Oak Bay

CADILLAC TOURING CAR, 1931, EXCEL-lent condition, any trial, $650. Lucas, R.R. 1, Royal Oak, opposite Toby Jug

FOR SALE—1930 OLDSMOBILE SEDAN, excellent shape all round. Phone G 8540 from 10 to 1

FOR SALE — 1930 CHEVROLET COUPE B 7064

FOR SALE—1936 BUICK, GOOD CONDI-tion, $550. 1134 Caledonia Avenue.

WILLYS STATION WAGON
SEVEN - PASSENGER, HEATER, OVER-drive, etc., perfect condition low mileage Original cost $2,875, selling for $2,295 as garage too small. Private Phone E 2504

TRADE '39 FORD AND CASH FOR '38-'41 Dodge or Plymouth. B 3789.

FAIR AND SQUARE
THAT'S
NORM WARE!

Norm Is Back at 948 YATES STREET Again—At the PRINCESS AUTO SALES, LTD., and Invites All Those Who Are Looking for a SQUARE DEAL" to Call In and Inspect the Following Bargains.

1948 MERCURY 4-DOOR SEDAN. Fully equipped and a cool $1,000 less than you can buy a 1949. At $1995

1948 PONTIAC 4-DOOR SEDAN. Very clean car. [illegible] $2195

1941 PLYMOUTH 5-PASS. COUPE A very popular model at a price you can afford $1375

1940 CHEVROLET SEDAN New rubber all around. A one-owner car in very clean condition $1195

1941 OLDSMOBILE 5-PASS COUPE Another of these popular models that Norm likes to sell and his customers like to buy [illegible] $1450

1935 FORD COUPE We don't think this one has been a taxi Runs like a good Ford should Price $575

1947 PACKARD CLIPPER 4-DOOR SEDAN Has everything, including two-tone paint job

1948 OLDSMOBILE SEDAN As new as you can get without being stalled off on delivery $2195

1932 GRAHAM SEDAN As old as you can get without being stalled A good buy at $275

Trade-Ins Welcomed on the Above Models Easy Payments

PRINCESS AUTO SALES LTD.
[illegible]
PHONE G 7431 PHONE, NIGHTS, E 9455
[illegible]

TIP TOP AUTO SALES
1030 YATES STREET

OUR LAST SELECTION OF CARS HAVE [illegible]
COME IN ON OUR NEW SELECTIONS . . .
YOU, TOO, WILL BE SATISFIED!

1947 OLDSMOBILE Beautiful powder blue. Corduroy seat covers Custom radio, heater. This car is immaculate $2345

1947 OLDSMOBILE SEDANETTE Two-tone green. Hydra-Matic. Custom radio, underseat heater. Price $2645

1947 PLYMOUTH SEDAN $2045

1941 FORD DE LUXE SEDAN, Show-room condition. Price $1095

1941 CHEVROLET SEDAN. Special [illegible] $1045

1940 DODGE SEDAN. Green. A one-owner car. Price $1275

1940 WILLYS SEDAN Priced for action $775

1938 DODGE SEDAN. Radio, heater, musical horns. A real bargain $845

1936 BUICK 7-PASSENGER. 61,000 miles $745

1930 CHEVROLET BUSINESS COUPE New tires. Mechanically perfect $295

[illegible]
Fully equipped Bunks, mattresses, tables The ideal of the hunter Price $245

Wanted—Cars on Consignment, or Will Pay Cash—Quick Action

TIP TOP AUTO SALES
1030 YATES STREET PHONE E 3013
Bernie Nicholls

HOMESTEAD AUTO SALES
"The Customer Smiles Here"
SPECIALLY REDUCED CARS

1947 FORD DE LUXE SEDAN—Immaculate condition, only 14,000 miles. Owner says must sell. [illegible] for $1735

1947 OLDSMOBILE HYDRAMATIC SEDAN —Can't be beat for $2095

1946 WILLYS JEEP—Four-wheel drive and tractor gear Full price $975

1936 TERRAPLANE SEDAN—Fine [illegible] $595

A GOOD TRAILER— 16-inch wheels $50

Many Other Fine Cars to Choose From

BUY - SELL - TRADE
EASY FINANCE TERMS

PHONE **HOMESTEAD** G 3811
ASK FOR MAC OR ED
Ring Today — We Gladly Pay

1947 BUICK
SUPER SEDANETTE with under-seat heater and defroster; air conditioner; seven - tube push - button radio; seat covers Chassis "undersealed" Low mileage
FULL PRICE $3150
DAVIS MOTORS LTD.
[illegible] [illegible] FORT ST.

SPENCER HOUSTON CAR SALES
THE ISLAND'S LARGEST USED CAR DEALER
GUARANTEES CUSTOMER SATISFACTION

1948 CHEVROLET FLEETLINE SEDAN. Custom radio and under-seat heater.

1948 [illegible] TOURER.

1948 PLYMOUTH SPECIAL DE LUXE SEDAN. Custom radio and heater.

1948 PONTIAC TUDOR SEDAN 1,000 miles.

1947 AUSTIN "16" [illegible]

1946 [illegible] COUPE Air-conditioner

1946 [illegible] DE LUXE SEDAN. Radio and heater

1946 [illegible] HYDRAMATIC sedan. Under-seat heater

OUR POLICY OF RECONDITIONING [illegible] COMPLETE CUSTOMER SATISFACTION

1941 CHRYSLER NEW YORKER 6-PASS. COUPE 38,000 miles—Original finish and upholstery like new. Custom radio

1941 PLYMOUTH DE LUXE SEDAN. A good prewar [illegible] Airway blue $1295

1940 NASH AMBASSADOR SIX SEDAN —Just like a new car throughout. Radio and air-conditioned

1939 BUICK CONVERTIBLE SEDAN. A spotless car. Radio and heater.

1939 FORD DE LUXE SEDAN A real buy $945

1939 [illegible] SEDAN. Lovely condition, heater [illegible] $1195

1937 CHRYSLER SEDAN $795

1941 [illegible] New tires $995

SPECIALS

1948 CHEVROLET FLEETMASTER SEDAN Custom radio and heater $1995

1938 STUDEBAKER SEDAN Excellent motor $595

OPEN FROM NINE TO NINE
CONVENIENT TERMS ON ALL CARS

SPENCER HOUSTON CAR SALES
951 YATES STREET B 1032

FRANK WAKEHAM MOTORS
CERTIFIED USED CARS
1030 YATES STREET PHONE G 3470

2 TREMENDOUS SPECIALS

1941 FORD SUPER DE LUXE SEDAN, heater Good running order. A gift at $995

1947 AUSTIN 8 H.P. SEDAN. One owner, with only 8,000 miles. Heater. As new. Don't miss this for only $1095

1947 AUSTIN 10 H.P. SEDAN in real nice shape. 10,000 miles, 40 M.P.G. $1395

1937 CHRYSLER ROYAL DE LUXE SEDAN Cheap transportation $845

1941 PACKARD "6" SEDAN "110" Series. Custom radio and heater One owner. [illegible] $1495

1942 FORD THREE-TON TRUCK 4-wheel drive four good tires, six-inch hoist, platform body Excellent mechanical condition ONLY $795

1939 LA SALLE 5-PASSENGER OPERA COUPE, new white-wall tires, heater, and chrome discs Only 30,000 miles Cadillac-built throughout

1929 PONTIAC SEDAN Transportation special $195

[illegible]
UP TO 30 MONTHS TO PAY

ARISTOCRAT AUTO SALES
2818 DOUGLAS STREET

1947 PONTIAC DE LUXE SEDAN—Fully equipped Immaculate
1946 CHEVROLET SEDAN like new $1 [illegible]
1946 MERCURY "114" SEDAN $1 790
1946 [illegible] $1 290
[illegible] $1 100
1943 AUSTIN TOURER, very good $700
1937 FORD COACH, completely reconditioned (Original paint) $[illegible]
[illegible] $[illegible]
[illegible] $[illegible]
1930 MODEL "A" FORD SEDAN $[illegible]
[illegible] MODEL "A" FORD PICKUP $[illegible]
[illegible] Good transportation $[illegible]
1930 PONTIAC PICKUP TRUCK $[illegible]
1930 SMALL CHEVROLET TRUCK, good running order $[illegible]

[illegible] CONSIGNMENT
[illegible]

ARISTOCRAT AUTO SALES
E 8431
Owned and Operated by Overseas Veterans of Both Wars

VICTORIA SUPER SERVICE LTD.

1947 DODGE [illegible] $2050
MODEL "B" FORD SEDAN $450
1937 HILLMAN MINX $700
1947 MERCURY, PANEL VAN, new car condition, insurance, heater, radio spotlight $1595
1948 MERCURY PICK-UP New car condition $1750

[illegible]

IT'S HERE
[illegible]
DODGE and DE SOTO
[illegible]
J. M. WOOD MOTORS
[illegible] Yates Street G [illegible]
Dodge - De Soto - Dodge Trucks

65 AUTOMOBILES

VETERAN AUTO MART
QUADRA AND CALEDONIA
ALL CARS HAVE 1949 LICENCES
1/3 DOWN—EASIEST PAYMENTS
WE HAVE SOME CHEAP CARS

1940 PLYMOUTH SEDAN—New motor, built-in radio, heater. Snap at $1195
1935 STUDEBAKER. Good motor and tires, heater. Bargain $550
1937 DODGE 4-DOOR SEDAN Real clean car, new front end, etc. Good all the way through. Price $895
1937 PLYMOUTH COUPE. Extra good rubber, etc. Large trunk. Price $795
1941 DE SOTO SEDAN, Synchrematic gears, Radio, heater, etc. A new motor. Price ONLY $1450
1939 FORD COUPE — Reconditioned motor, hydraulic brakes. Price $850
1939 FORD FIVE-PASS. COUPE Mechanically good. Price $850
1946 DODGE DE LUXE SEDAN (Four-Door) Heater, etc. Lovely shape. PRICE ONLY $1795
1948 FORD LE LUXE SEDAN Fully equipped. $1950
1947 CHEVROLET FLEETLINE—Seat covers; extras. Price $2295
1947 PLYMOUTH SEDAN Fully equipped, like new. Price $2150
1947 ½-TON G.M.C. PICKUP $1550
1947 PONTIAC SEDAN Fully equipped $1950
1942 1-TON EXPRESS Nice shape $1595
1937 FORD ½-TON PICKUP. Overload springs, new motor, new $

1948 CHRYSLER WINDSOR SEDAN (Suntimer). Under-sealed; two spotlights; heater; seat covers. Price $2550
1948 AUSTIN DEVON. Hardly used at all. Extras. Price $1695
1928 FORD MODEL "A" SEDAN. Good motor, etc. Price $300
1929 PANEL MODEL "A". Rebored motor, new tires, new paint (Chevrolet green). A new car. Price $450
1928 FORD TOURING $225
1929 FORD ROADSTER, 16" wheels Good motor Price $250
1929 BUICK SPORTS $250
1929 A good motor and cheap car. Price $115
1930 CHEV COACH lights, etc. Only $200

Radios—$35 and $45

1938 AUSTIN COACH. Cheap, good car. PRICED TO SELL $595
1935 AUSTIN "10" SEDAN. A cheap, good car $450
1936 AUSTIN "7" Cheap Transportation. New paint, etc. $475
1933 FORD COUPE. Running well and looks good. $
1927 ESSEX SEDAN. Good tires. Price $95
1926 BUICK SPECIAL $115
1928 CHRYSLER PICKUP. Good shape $195
1939 DODGE COUPE. Price $750
1938 CHEVROLET SEDAN DELIVERY Reconditioned motor, new paint, good tires, etc. Price $895

I WILL BUY FOR CASH OR SELL YOUR CAR FOR YOU ON CONSIGNMENT
B. G. SANGSTER, Mgr. B 3318

USED CARS AT FORD H.Q.

1948 FORD SUPER DE LUXE 4-DOOR SEDAN, in new-car condition, driven only 9,000 miles. Has heater. Price on application.
1946 MONARCH SEDAN-COUPE, radio and heater. Tip-top condition, and only $1675
1946 MERCURY "118" 4-DOOR SEDAN $1795
1947 MERCURY "118" 4-DOOR SEDAN. A really wonderful car. Excellent value $1895
1946 FORD PICKUP. $1395
1947 ½-TON MERCURY PANEL $1695

NATIONAL Motors Ltd.
TATES O 8171

BEST BY FAR
AN "OLSONIZED" CAR
"DRIVE-AWAY SPECIAL"
1940 PLYMOUTH SEDAN — Heater equipped. Here is a one-owner car with low mileage; mighty low priced $1645
1940 MERCURY FOUR-DOOR SEDAN—Radio and heater equipped. Reconditioned and like new in $1795
1940 CHEVROLET EXPRESS — Good tires, new paint. A thoroughly reconditioned unit $1145

OLSON MOTORS LTD
Home of "OLSONIZED" Used cars
Plymouth - Chrysler - Fargo
Sales and Service
YOU CAN'T BETTER THE BEST

NOW . . .
THE NEW
ROVER "75"
Typical of all that is best in British motor engineering.
ANOTHER SHIPMENT JUST ARRIVED
THIS SEDAN, $2,145 (Victoria)
MASTERS MOTOR CO. LTD.
1036 YORK STREET PHONE E 2041

65 AUTOMOBILES

THE HOUSE OF HAPPINESS
SMILIN' BEN
BLUE SEAL CERTIFIED COUPES

1940 CHEVROLET COUPE $1195
1936 with radio $695
1936 FORD $625

COACHES

1938 $895
1940 PLYMOUTH $1295
1932 CHEVROLET, new tires $345
1929 MODEL "A" $295
1947 PONTIAC radio and heater $2295

SEDANS

1939 $1175
1942 PLYMOUTH SEDAN, only 42,000 miles $1495

AND
25—MORE CARS—25 TRUCKS

1938 FORD 2-TON $565
1947 PONTIAC DELIVERY $1845

BEN'S SPECIAL TODAY
1946 MERCURY SEDAN Low, low price $1495

SEE BEN TODAY
FOR
THE BEST DEAL IN TOWN
SMILIN' BEN
Next to Strathcona Hotel
AND
COMMERCIAL AND BAVINE

ROYAL USED CARS
Open Evenings Till 8 P.M.
Low Down Payments - Liberal Trade-In Allowances and Terms
NEW LOW PRICES!
1940 Dodge Coach Reconditioned throughout. A popular car, only $1,195
1939 Austin 10-H.P. Sedan. One owner. Reconditioned motor $450
1941 Dodge Five-Pass. Coupe Nice condition; licence $1,295
1936 Plymouth Coupe New tires. A good car. 1949 licence $645
1947 Chevrolet 2-Door Sedan Blue; as new. Only $1,895
1948 Chevrolet De Luxe Cab Pickup Delivery. Under 800 miles $1,950
1946 Buick Sedanette. White-wall tires Fully equipped $2,895
1946 M.G. Sports Car, convertible. Only 3,000 miles. Reduced to $1,950
1935 Plymouth Sedan, motor and mechanically O.K. $475
1947 Chevrolet Fleetmaster Sedan. Seat covers and heater. A buy $1,075
1946 Hillman Minx Sedan. Runs very well, economical $550
1939 Willys "77" Four-cyl Sedan. Very economical License
1936 Graham 4-Door Sedan, runs good, sealed beam lights $450
1934 Ford De Luxe Sedan General Jumbo wheels, new motor A clean car $595
1930 Pontiac "6" Coupe Looks and runs good. A real buy at
1931 Willys "6" Sedan. Good cheap transportation at only, special $80
1930 Ford Model "A" Coach Good condition. New licence $295
1929 Pontiac Coupe, runs good, 16-inch wheels and tires $175
Packard "8" (cut down to small truck), welded block, runs! $350
1934 Ford V-8 ½-Ton Flat-Deck Truck excellent motor Licensed $465

CASH FOR GOOD, CLEAN CARS!
CARS SOLD ON CONSIGNMENT
(No Sale, No Charge)
ROYAL AUTO SALES
1145 DOUGLAS AT FIELD STREET

YATES ST. AUTO SALES
"A SAFE PLACE TO DEAL—ASK THE BETTER BUSINESS BUREAU"

1948 PONTIAC TUDOR SEDAN Brand new, 1,000 miles
1946 PONTIAC SEDAN. Radio, heater $1895
1941 DODGE SPECIAL DE LUXE SEDAN. Custom radio and heater.
1939 FORD TUDOR SEDAN. Excellent running condition. Price $945
1938 This is real value at $895

SPECIAL
1935 FORD DE LUXE SEDAN Reconditioned motor. ONLY $495

TERMS — TRADES
YATES ST. AUTO SALES
948 YATES STREET PHONE G 8822

GLADWELL'S THURSDAY SPECIAL
1941 BUICK FOUR-DOOR SEDAN. In light blue paint with matching upholstery. Air conditioner, new seat covers, excellent tires. Engine, transmission and steering reconditioned throughout.
BUILT-IN-DAY GUARANTEE
PRICE FOR THURSDAY
ONLY $1425
"You Can't Go Wrong With a Gladwell's Special"
GLADWELL MOTORS LTD.
MERCURY - METEOR - LINCOLN DEALER
PALMERSTON AT GOVERNMENT
Phone E 8151
"BUILT TO GIVE SATISFACTION"

1931 Rear rumble seat coupe $275
1929 Durant "6" Sedan $250
1928 Rec Sedan. 1949 licence $275
Broughton St. Auto Sales
730 BROUGHTON ST. E 3131

65 AUTOMOBILES

BEE LINE AUTO SALES LIMITED
WE SELL GOOD USED, DEPENDABLE CARS
90-DAY 90-M GUARANTEE
1/3 down and 30 months to pay

1947 AUSTIN. Heater, etc., in beautiful shape $1,195
1947 MERCURY "110" 4-DOOR SEDAN. Black paint job. Heater, inside-control spotlight, etc. $1,795
CHEVROLET FLEETMASTER 4-DOOR SEDAN. One-owner car, in beautiful condition. Heater, extras, etc. 1949 licence $1,895
1947 CHEVROLET 4-DOOR SEDAN. Radio, heater. Four new 6.00x16 6-ply tires Note: This car is the Fleetmaster 1949 licence included $2,050
1947 FLEETMASTER SPORTS SEDAN. A large roomy car. The best model Chevrolet General Motors turned out 4-door sedan, heater, etc. 1949 licence included $1,995
1941 FORD DE LUXE 5-PASS. Thoroughly reconditioned, low mileage. A one-owner car $1,350
1940 PLYMOUTH 4-DOOR SEDAN 3,000 miles, showroom condition; heater; seat covers, whitewalls, etc. Just perfect.

CHEAP TRANSPORTATION SPECIALS
1936 TERRAPLANE SEDAN Motor being reconditioned. Body, paint, etc very good $595
1937 DODGE 4-DOOR SEDAN. Heater, etc Good condition $750
1941 STUDEBAKER 4-DOOR SEDAN. Motor just reconditioned, etc.
1947 AUSTIN "8" 4-DOOR
1948 MORRIS ½-TON VAN
1939 CHEVROLET COUPE
1936 FORD ½-TON PICKUP
1936 MODEL "A" COUPE $350

Phone Information Gladly Given
BEE LINE AUTO SALES LTD.
GORGE ROAD AT GOV'T. E 8331

EMPRESS SALES
TATES ST.
1940 PLYMOUTH SEDAN
1948 CHRYSLER ROYAL SEDAN.
1947 OLDSMOBILE SEDAN, Hydramatic.
1946 CHEV. 5-PASSENGER.
1947 AUSTIN "10" SEDAN.
1941 FORD 5-PASSENGER CABRIOLET.
1947 MERCURY COUPE

SPECIALS
1938 HILLMAN PANEL DELIVERY
INTERNATIONAL PANEL $175
1934 FRONTENAC SEDAN $325
REO 1-TON TRUCK $175
A. W. WHITE
E 6836

SPRING SPECIALS
1941 FORD 2-DOOR SEDAN—Late motor, heater, extra good $1,145
1947 FORD DE LUXE SEDAN—6,000 miles heater. A bargain $1,795
1947 MERCURY 2-DOOR SEDAN—Heater. Hard to beat at $1,795
1943 INTERNATIONAL with 2-yard steel box and hoist $1,650
1940 PARGO 2-TON with platform body Very good $1,595
J. M. WOOD MOTORS
USED CAR LOT G 7166 837 YATES

B.C. USED CAR SERVICE
540 YATES STREET
FIRST PHONE E 4114
CHECK CURRENT LOW PRICES -NO CHARGE
3% Only on Sales
1946 PACKARD SEDAN (Beautiful).
1946 PONTIAC COACH (Trade).
MANY CARS LISTED TO CHOOSE FROM
WE DO NOT OPERATE A CAR LOT

1939 BUICK SEDAN
Very nice condition. New paint. Heater and seat covers. Priced to sell at $1145
1947 SPORTS STANDARD
Finished in grey with blue leather interior. Excellent condition 40 miles per gallon. For $995
LOUIS NELSON LTD.
KAISER, FRAZER, BRITISH STANDARD
810 JOHNSON STREET E 2232

ONE OF THESE SPECIALS
1941 Pontiac Five-Passenger Club Coupe
1941 Buick "Special", Four-Door Sedan
1937 Plymouth De Luxe Convertible Coupe.
The above cars are in absolutely "as new" condition. Royal Auto Sales, 2345 Douglas Street

1947 DODGE SPECIAL DE LUXE four-door sedan. Seat covers, heater and defroster, white wheel rings. This car has been looked after exceptionally well; regular oil changes. As good as day of purchase $2,200. Phone E 2120, after 6 p.m.
1940 BUICK SEDAN, 1939 PONTIAC coupe One 1947 Austin, heater, radio, only 8,000 miles, $1,395. 1946 Hudson sedan, $1,600. 1938 Ford panel; 1938 Austin "10." 5080 Hughes Motors, corner Quadra and Johnson Street. Phone E 8010
$1995 — MONARCH SEDAN, 1947, mileage 17,000, excellent condition, heater, radio, electric clock, seat covers, etc. Will trade for seven-passenger car. Colquitz 1317
1941 MERCURY "118" SEDAN. NEW rubber. Absolutely as new throughout. One-third down, 36 months to pay $1,395. Frank Wakeham, 1036 Yates Street
1942 HUDSON DE LUXE SEDAN, IN excellent condition, low mileage, air conditioned, radio, seat covers, Lifeguard tubes and licence. Owner phone
1946 MERCURY "118" FOUR-DOOR, heater, defrosters, 20,000 miles, spotless, $1,795 or near offer. Phone G 6718, 9 to 4.30, or call Suite 8, Park Mansions, Cedars and North Park, evenings.
1940 PACKARD "8" SEDAN—RADIO, heater and accessories. Will accept older car as trade. Dalghish's Service Station, 783 Caledonia Avenue
1947 KAISER SPECIAL, RADIO, HEATER, seat covers. Sunmaster; less than 3,000 miles. 139 Island Highway. E 7364
1947 BUICK CONVERTIBLE, ABSOlutely in new condition; cream color; fully equipped; low mileage. Royal Auto Sales, G 2511
1948 FORD FIVE-PASS COUPE, WITH extras. 1941 Plymouth Sedan. Both in beautiful shape. Seen at 1618 Vancouver Street
1933 FRONTENAC SEDAN, LOOKS fine and runs like a sewing machine, tires perfect. Frank Wakeham, 1036 Yates Street
1815 DOUGLAS STREET—AUTO INSURANCE by good insurance specialists. Written at Newton Foster Ltd. Please call Mr. Stan Worley, E 3191 evenings G 9634.
$150 — 1929 CHANDLER SEDAN, IN very good general condition. Reliable transportation. Insured. Phone Colquitz 597
1939 FORD DE LUXE, IN GOOD shape; reasonable price. E 6018.

65 AUTOMOBILES

1937 FORD SEDAN, MECHANICALLY sound, just overhauled; new battery, or will consider trade for 1939-40 model. Phone E 3317
1947 SPECIAL DE LUXE DODGE SEDAN, complete with radio, heater, seat covers, etc. Mileage, 12,000. What offers? Phone E 9689
1946 DODGE SPECIAL DE LUXE — Maroon. Heater. Good condition. Private $1,775. E 4683 after 6 or G 4443, Leggatt.
1930 MODEL "A" SPORTS COUPE, good tires, $300 cash. Apply 1310 Belcher, after 4 p.m. Apply Victoria Bulber Service, ask for Gordie
1938 DODGE DE LUXE SEDAN, RADIO, heater; car in new-car shape. Must be seen to appreciate. Apply 2711 Quadra, after 6 p.m. daily.
1939 DE LUXE PONTIAC 4-DOOR SEDAN, in best of condition all around. Quick sale, $1,000. 734 Humboldt Street, Room 1.
1927 PONTIAC SEDAN, GOOD RUBber. Cheap transportation. A bargain. Box 3434, Metchosin Road, R.R. 1, Victoria.
1939 FORD DE LUXE TUDOR SEDAN. Lovely shape inside and out. Tires excellent. $950 Phone E 4867
1946 PLYMOUTH DE LUXE FORDOR sedan. One owner. 27,000 miles. New car condition. $1,850. Phone E 4747
1936 BUICK SEDAN — EXCELLENT condition. Best offer over $1,000. Phone E 6721, 9-5
1939 MERCURY FIVE-PASS COUPE — In fine shape; insurance paid. Pembroke Street, after 6 p.m.
1946 MONARCH DE LUXE SEDAN Heater, 1949 licence. A snap $1,475. 897 King Street
1942 FORD BUSINESS COUPE. TWO spare wheels. Very good condition. Special $1,250. 1011 Holland Avenue
1949 METEOR CUSTOM SEDAN, WITH heater, as new $2,150. Apply A. J. Campbell, Brentwood Ave., G 6047
36 WILLYS '77' GOOD CONDITION, '49 licence, $475 or near offer. 3035 Shelbourne
1941 DODGE KINGSWAY COUPE. A1 condition. Heater, new tires and new paint. Owner, E 2960.
1940 AUSTIN SEDAN, GOOD CONDITION. Apply 1886 Carrick Street Phone E 8288
1948 STANDARD — AS NEW, ONE driver, 8,500 miles. Owner moving East. G 8111 extension 606
1938 HUDSON 112 SEDAN, NICE condition throughout, heater, 5025 2913 Quadra after 5 p.m.
1939 OLDSMOBILE SEDAN — EXCELLent condition. Heater, seat covers. 1949 licence. Phone G 2549
1948 STANDARD. AS NEW, ONE driver, 8,500 miles. Owner moving East. G 8111 extension 606
1939 NASH SEDAN, IN GOOD CONDition, heater, seat covers, $675. Phone E 5843
$215 — NEW LICENCE, TIRES AND rings, '35 Chev. sedan. Phone E 6188.
1930 MODEL "A" COUPE, '47 V8 wheels, in good condition. Phone G 6007
1936 ONE OWNER GOOD condition. Phone E 4511. Call after 4.30 329 Huntington Pl.
1941 PLYMOUTH COUPE in fine First class shape. Apply owner, E 2053
1928 CHEVROLET COACH — GOOD condition. $250 cash. Phone G 1491
1946 MERCURY "118" FIVE-PASSENger coupe; cheap. Will take trade. E 3709
1941 FORD COUPE, IN GOOD CONDITION, sealed beams, blast horns; $500 or nearest offer. 1561 Gladstone Ave.
1935 PONTIAC SEDAN IN GOOD CONdition; $325. After 5, 706 Kings Road. E 1574
1935 DODGE SEDAN, HEATER, NEW paint, headlining, kingpins, tired ends. E 2134 971 Cloverdale Avenue
1940 STUDEBAKER CHAMPION coupe de luxe model with opera seats. Best offer over $1,000. G 5164
1928 ESSEX SEDAN—WHAT OFFERS? Apply 3127 Millgrove Street.
1939 CHEV. 7-PASS SEDAN — $675 or will accept trade. E 3906
1939 FORD SEDAN — EXCELLENT condition. G 8522
1930 OAKLAND SEDAN — shape $275. E 2644

66 AUTOMOBILES AND TRUCKS WANTED
AUTOMOBILE WANTED — 1936 OR later model preferred, cash. E 9601
A GOOD CLEAN USED CAR OF POPUlar make wanted. Cash. G 2611
FORD MODEL "A" OR 1932 TO V8 wanted for cash. Phone Jack G 1394
MODEL "A" FORD OR 1929-35 MEDIUM-size car wanted. Cash. G 7414
WANTED—IN GOOD CONDITION ONLY, 1936-41 economical car or Austin or Hillman, 10-H.P. Cash. E 7122
WANTED — 600 X 20 OR 700 X 20, ANY truck type would suit. Phone B 8080
WANTED—REAR FENDERS FOR 1934-1935 Chevrolet. Phone E 5458
1941-42 OLDSMOBILE WANTED BY private party. Please phone E 2918

WE WANT YOUR CAR TODAY
WE PAY
CASH
DELIVERY
Phone SMILIN' BEN B 4723

GOOD USED CARS WANTED
CRABB'S AUTO SALES
668 GORGE EAST, NEAR GOVERNMENT

67 BOATS AND LAUNCHES

BATTERIES, MARINE STARTING, lighting and equipment, new, replated, repaired. Jones Bros. Batteries, 1314 Quadra Street. E 8673
FOR SALE—GILLNETTER "LUCKY 13," 33'10" x 8' 6" x 3' 8"; 15-h.p. Vivian engine, heat and engine 3 years old. T. 1561 Fifth St. Sidney
REPAIRS AND PARTS FOR OUTBOARDS, and air-cooled engines. Johnson outboards, Briggs-Stratton, Wisconsin motors. ANGUS MARINE — SALES AND SERVICE 1120 Wharf Street. Phone G 7631
SACRIFICE 1948 EVINRUDE 3-H.P. OUTboard motor, has run approximately 10 hours, $130. G 6471
YOUR BOAT DESIGNED AND BUILT TO order. Engines, machinery and boats repaired. Welding and cutting. Fosters Shipyards, 618 Bay. E 6068

BOATS
ORDER NOW FOR EARLY DELIVERY
OUR SPECIALTY
10 TO 18-FT. INBOARD POWER BOATS
10 to 22 ft. Sport Fishing Craft with hatt shelter cabin. Large cockpit. Sleeps two. Powered for required speed. Seaworthy, comfortable.
BOATS OF ALL TYPES BUILT TO ORDER
VOGLER BROS. SEACRAFT
2041 DOUGLAS ST. E 8612

GRAY
EVINRUDE G.M. DIESEL
ORR & JAMES LTD.
1206 WHARF ST. PHONE G 2121

ORR MARINE DISTRIBUTORS LTD.
Island Agents for
CHRYSLER
MARINE ENGINES and PARTS
120 Kingston St. Phone B 2108

67 BOATS AND LAUNCHES

14-FOOT CLINKER-BUILT BOAT, TWO years old complete with Lauson motor and canvas cover. Phone 19712, Sidney.
6-H.P. WISCONSIN MARINE ENGINE — Brand new. $180. 3731 Savannah Ave.

CHARTS
COMPLETE STOCK
OF
CANADIAN — ADMIRALTY AND U.S. CHARTS
See
EDWARD LIPSETT LTD.
540 BASTION STREET

72 MONEY TO LOAN

APPLICATIONS FOR LARGE OR SMALL mortgages appreciated. N.H.A. loans available. We specialize in re-financing houses, also purchasing agreements and mortgages. Phone E 1612. Ask for Mr. Smith for information, or he will call at your home at your request. Financial Survey Limited, 1234 Government Street.
FUNDS ON HAND AND IMMEDIATELY AVAILABLE FOR MORTGAGE LOANS LARGE AND SMALL AMOUNTS — LOW interest — quick decisions — reasonable charges. N.H.A. applications received. Agreements and Mortgages Purchased
P. R. BROWN & SONS LTD
1113 Broad Street Phone G 7171
MONEY TO LOAN ON FIRST MORTgage in any amount. Residential or business properties. Quick service. H. 4632 E. D. HAGSHAWE 1011 Government St.
MORTGAGE LOANS, $500 UPWARDS Quick service on city and country property, residential, commercial and agricultural. H. A. Roberts Ltd. B 2197
MORTGAGE MONEY AVAILABLE. CURrent rates. Immediate decisions. Cabeldu & May Ltd. 1213 Broad Street. E 7176
MORTGAGE AND N.H.A. LOANS—CONsult Pemberton Bros. Ltd., 1002 Government. E 8154
MONEY TO LOAN ON FIRST MORTGAGES AT ATTRACTIVE RATES IN ANY AMOUNTS
J. R. WHITTOME & CO. LTD
901 Government Street Phone B 4308
DON'T BORROW MONEY
To pay for your car repairs, overhauls, etc. The Gladwell Motors Budget Plan. No down payment, up to 15 months to pay.

REORGANIZE YOUR FINANCES
Reduce your problems by exchanging many creditors for only one . . . one who is competent to offer sound financial guidance. A Niagara Loan can pay off your debts, and be repaid systematically by convenient instalments.
Talk it over with our Manager. He is qualified to advise you. Your life is insured for unpaid balance at no extra cost.
NIAGARA
FINANCE COMPANY LIMITED
Estd 1930
1101 BROAD ST
24 Winch Bldg. Phone E 5431

ADVICE AND INFORMATION ON MORTGAGE LOANS given without obligation. BUILDING LOANS—A 5% "Progressive Building Loan" arranged by Hawkes Foster, Ltd. only incurs interest on money as it is advanced for your use, and not on the total principal sum. Monthly payment is conveniently made to include principal, interest and taxes and to start 30 days after your home is completed. (Special prepayment privileges in contracts). Building for re-cash! PRIVATE FUNDS AVAILABLE for mortgages on both new and older homes, 5½% and 6% interest. N.H.A. LOANS HANDLED
Prompt Inspection and Approval
HAWKES FOSTER, LTD.
1215 DOUGLAS ST PHONE B 3161

A NATIONAL HOUSING ACT 4½% LOAN
A FIRST MORTGAGE PRIVATE LOAN
A BUILDERS' PROGRESSIVE LOAN
Ask Us for Complete Details
GILLESPIE, HART & CO., LTD.
Established 1911
611 FORT ST. PHONE G 1181

MORTGAGE MONEY
Private Loans—Can always be repaid on a moment's notice on three month's bonus.
BROWN BROS. LTD.
(Est'd 1910)
REAL ESTATE AND INSURANCE
1125 BLANSHARD ST. PHONE E 1153-6
Members of Real Estate Board of Victoria

BERNARD & CO.
FOR LOANS
Large and small amounts available immediately for residential and business properties
AT 5%
630 FORT ST E 5316

A HOME OF YOUR OWN THROUGH A B. & S. LOAN
Long term loans, including N.H.A. loans at low interest rates to build or buy your home
Ker & Stephenson Ltd.
909 GOVERNMENT ST. Phone G 6171

MONEY TO LOAN
HOME LOANS QUICKLY ARRANGED AT LOWEST INTEREST RATES IN LARGE OR SMALL AMOUNTS
HEISTERMAN & CO.
1121 BLANSHARD ST. PHONE E 4161

73 WANTED TO BORROW

WANTED CLIENTS WITH LARGE OR small amounts of money to invest in first mortgages at 6% interest. Phone B 1612, ask for Mr. Smith or he will call at your home at your request. We purchase mortgages and agreements for sale. Financial Survey Limited, 1234 Government Street.

74 TIMBER BROKERS

WANTED—SMALL STAND PULPWOOD, cordwood or work with power saw, falling, bucking, by contract. H. A. Edgar, 1318 Vining St. E 6403

SECTION 77 HIGHLAND DISTRICT
Approximately 10 or 11 miles from Victoria on Millstream Road, comprising 100 acres of partly good merchantable Douglas fir, balance good 15-year-old second growth fir. Price (cash) $2250
PHONE G 5541 or E 8627

75 BUSINESS OPPORTUNITIES

APARTMENT HOUSE CONTAINING 8 suites of 3 to 5 rooms each. Two bathrooms shared, one on each floor. All rooms are in good condition. Property located in Gorge district. Yearly income, $1,800. Price $15,000. For further particulars apply owner, phone E 5046, 1360 Tattersall Drive.
ADVENTURER PREPARED INVEST CAPITal for working partnership in an established sporting goods store centrally located. Replies confidential. Box 6017, Colonist.
A REAL GOOD BUY FOR SOMEONE. Modern stucco 4-unit auto court and 4-room bungalow. Waterfront. Close to Victoria. Overhead only $600 per year. Particulars above G 7626.
AUTO CAMP FOR SALE ON ISLAND Highway close to Victoria. Very good revenue. Box 1436, Colonist.

75 BUSINESS OPPORTUNITIES

BLUE GOLD—ON VANCOUVER ISLAND, on the way from Nanaimo to Qualicum, you can find this Blue Gold Mine. The man with imagination and skill will make here the best South American night club restaurant and ballroom 40 x 50, with modern stage and projecting room. Afternoon show and evening person dance. Adjoining coffee bar with stools. Adjoining three-room apartment. Two acres of land [illegible] air theatre. $9,000 will handle. For further particulars contact Dr. M. C. Larkin at EVANS PINLAYSON LIMITED, 8 Church Street.
BEACH RESORT, VANCOUVER ISLAND, self-serve grocery. De luxe living quarters. New. Box 8236, Colonist.

REDUCED $400
CAFE AND 3 SUITES, COMPLETELY equipped, moderate rent. Close in 16-room Fernal building. The shift in business area will continue to enhance the value here. Now only $4800
Mr Dickie
DUE TO ILLNESS
COFFEE SHOP, Oak Bay. Clean new building, doing ever-increasing business. Asking price $4200
DE LUXE STUCCO
MODERN LUNCH ROOM and cafe, four rooms, de luxe living quarters and drive-in garage (full basement and furnace space for extra room). Includes $2,500 worth of fixtures, refrigerators, counters, booths, etc. CLOSE IN by proposed ISLAND HIGHWAY. Reduced $1,500. Now only $15,000
DO YOU WANT TO MAKE MONEY?
ROOMING HOUSE BUSINESS OR HOTEL, 32 rooms. NO VACANCIES — repeat. NO VACANCIES — close in. Net revenue $499 per month and three furnished rooms for owner. Low rental on premises. Will consider trade for your equity in a bungalow. Full price of hotel, fully furnished $8700
JOHNSTON & CO., LTD.
1314 Broad Street E 5343-1

8% NET BRICK APARTMENT BUILDING CONTAINING 4 ABSOLUTELY SELF-contained suites each, with garage. Two suites at present rents until June 30th when this investment will yield 11%. No heating or attendance required. EXCLUSIVE AGENTS $13,500
JOHN GREENWOOD
1241 Broad Street.
CAFE, COFFEE BAR, SEATS 34, & 1 equipment, steady clientele low overhead. 1948 turnover nearly $30,000, short hours (closed Sundays and holidays). Lease expiring. Room for expansion. Vancouver Island town. Price on application to owner. Box 8558
CITY BEAUTY PARLOR FOR SALE. Modern equipment. Good district. Box 8636, Colonist.
SACRIFICE PRICE—CITY MEAT MARKET $3,850
GOOD CLEAN SHOP—ALL NEW EQUIPment; low rent, long lease and good location. Cost owner $5,000 to equip this shop. This is a steal at price asked. Some terms can be arranged.
Window cleaning business. Good contracts. Monthly business approximately $650. Two trucks and all equipment. Any reasonable offer considered.
$3300 — No. 199 — GROCERY AND CONfectionery store. Living quarters.
UPTOWN COFFEE SHOP Very $3100 good turnover, all new equipment. Owner forced to sell on account of
$13,000 — No. 190 — Grocery and Meat Market. Large living-quarters. Very good turnover. Low taxes.
P. W. MOORE & CO.
630 Johnson Street E 8042
Evenings Call
Mr. Michael, B 5394, G 8166
GROCERY AND CONFECTIONERY — Turnover average $2,500. Stock at invoice. Equipment about $1,000. Rent $40 for store. Box 6114, Colonist.
LUNCH COUNTER FOR SALE—IN THE heart of the city—A fully equipped lunch counter with particularly good possibilities. Very favorable rent on lease. G 6118, after 10 a.m.
NEW MODERN COMBINATION STORE and furnished home, $9,500. 1068 Lansdowne.
THRIVING GARAGE AND SERVICE station business. Best suburban location in Victoria. No opposition. Modern building and new equipment. Stock at invoice. Large turnover. Phone B 3983.
GROCERY AND CONFECTIONERY
WITHOUT A DOUBT THIS IS THE best money-maker we have seen for some time. Consisting of a going concern of a grocery with a yearly turnover of more than $71,000, a modern 4-room suite for the owner, plus three other 4-room suites for rental and three other stores for rental on ground floor. This is definitely an exclusive listing. Further information as to price and other details from this office only. DEFINITELY NO PHONE INFORMATION
Please ask for Mr. Ridings
RIDINGS REALTY
103, 1218 Broad St. E 8721
WE HAVE THE MOST UP-TO-DATE list of businesses in Victoria district. Hotels, auto courts, groceries, dry cleaners, ladies' ready-to-wear, hardware. Prices from $5,000 to $50,000
Over 30 Years' Experience in Victoria
JONES & SCOTT
330 Pemberton Bldg E 3723
WANTED EXPERIENCED HARDWARE or radio, electrical partner. Will sell half interest with managership necessary to expand wider services and appliances. Inquire 504 Flagard Street, Victoria, B.C.
BEAUTIFUL LARGE BEAUTY SALON IN CENTRAL LOCATION
LOW RENT
A VERY GOOD BUSINESS
Chesterfield suites, large radio, upholstered chairs, barber chair, two large permanent-wave machines, 6 driers. Fluorescent lighting system. Satin drying booths. [illegible] $1,300 worth of line on one floor, $900 on another, and many other features.
PRICE REASONABLE FOR QUICK SALE
BOX 9233, COLONIST
$26,000 — SIX SELF-CONTAINED suites, Pembroke bathrooms, gas stoves, Philadaires, hot-water heated. Vacant possession of three-room suite. Income $3,900 a year gross.
E. N. HAGSHAWE
Phone B 4632 1011 Government Street
Residence E 2845
$6300 INVESTED WILL GIVE YOU $4,000 per annum, good furnished living quarters, pleasant, healthy location, 12 miles out.
No Phone Information
JONES & SCOTT
330 Pemberton Building
E 3723
$3000 CASH—VERY NICE BUSINESS. Two people can handle. Exceptionally good income. Very little overhead. Sacrifice. Full price, $4,000. No agents. Box 8580, Colonist.

GROCERY AND CONFECTIONERY
Situated on a main highway close to the city, modern and up-to-date in every detail. This store has a good volume of cash business and is easy to operate, clean and in an excellent neighborhood. Present owner is going out of business and will sell for $4,500 plus stock at inventory. Lease for five years can be obtained at $60 per month. Nice living accommodation can also be provided at a nominal rental.
If you are interested in a business, hotel, auto court or apartment in Victoria or up-Island, do not fail to see us.
J. H. Whittome & Co., Ltd.
901 GOVERNMENT ST. PHONE B 4308
Evenings, B 1867
34 Years' Experience in Island

LUNCH COUNTER SPECIAL
Here's a real opportunity for one or two businessmen. This business is located in a thriving community with a colorful name for enlargement. Call our office and contact Mr. C. R. Brown for full particulars. Easy terms
$2050
NEWSTEAD REALTY
NEWSTEAD BLDG
734 FORT STREET E 7194

75 BUSINESS OPPORTUNITIES

B P H B
B B B B
B P H B

$21,000 gives you possession of new high-class automatic-heated APARTMENT. Three nice suites and lovely garden.
$15,000—STORE! STORE! STORE! With two apartments for owner. This is a clean GROCERY with no opposition. Room for expansion.
TRADE - TRADE - TRADE
Excellent Exchanges
NO. 10—Cash plus acreage for revenue-bearing.
NO. 40—Lake cottage plus cash for revenue-bearing.
NO. 71—Seven acres, Mount Tolmie, cash for revenue-bearing.
NO. 13—Small block and beautiful house for apartment around $25,000.
For BETTER BUSINESS BUYS AND EXCHANGES
Vance Hope (evenings) E 4308
PEMBERTON, HOLMES LIMITED
1002 GOVERNMENT STREET G 8181

A REVENUE PROPERTY SHOWING NET RETURNS IN EXCESS OF $6,000 PER ANNUM—Not in "suites," all single light housekeeping rooms. HALF CASH will handle. For appointment to view, call Mr. Russell, nights B 4806. EXCLUSIVE LISTING.
ONE OF THE FEW
REMAINING DOUBLE CORNERS
Close in on Douglas Street. Fenced on two sides with building in excellent condition. Exclusive
Information at Office Only
Please Ask for Reed Palmer. Eves E 8007
SUBURBAN GROCERY
$50,000 yearly turnover. Fine new building with warehouse and living quarters of 8 rooms, fully modern. Thriving locality, modern equipment, clean stock. Particulars at office only
COFFEE SHOP
In thickly populated suburban district, and at community centre. All new equipment. Business can be handled by two people. No living quarters.
Price (cash) $3450
Vallance & Sawyer Ltd.
G 3031 710 Broughton St. G 8312

RANDALL'S
LADIES' READY-TO-WEAR
Here is an unusual opportunity to establish yourself in a profitable business at a low figure. The premises and fixtures are ultra-modern. There is a turnover of approximately $30,000 per year. Stock about $5,500. Long lease on building which is in excellent location. Price and details can be obtained at our office
GARAGE SERVICE STATION
We consider this the best buy we have had in this type of business for a long time. Very strategic corner. Space available is unusually large, rent reasonable, and fully equipped with the most modern equipment. Very large gas and oil sales. Stock is approximately $3,500, and the full price $8000
Mr. Saunders
GEORGE RANDALL
1300 DOUGLAS G 8166

FOR SALE MOVING AND TRANSFER BUSINESS
Showing very good returns. 1936 Chevrolet moving van. Full price for quick sale $900
"SPECIAL"
ISLAND HOTEL, close to Victoria, showing very good returns. $20,000 will handle, balance on easy terms to suit purchaser. This hotel is in perfect shape. No repairs needed. All furnishings are the best, from top to bottom. ONE OF THE BEST BUYS on the Island. Owner retiring. Full price $52,500
BUTCHER SHOP - CITY CENTRE
Owner willing to sell for the cost of the equipment. Good lease, and the equipment is THE BEST. Full price $3850
Please Call Mr. McNie, Evenings E 2019
Hyland, Thomas & Callin
576 YATES ST. PHONES B 1311, E 6713
Members Victoria Real Estate Board

Business Site and 2 large houses. Possession to both $10,000
Downtown apartment block of 13 suites $75,000
Ultra-modern apartment block $135,000
Apartment block—Oil-O-Matic hot water heating $42,000
Eight-suite apartment block $50,000
Eleven-suite apartment block
Five-suite apartment house $12,000
Up and down duplex $12,500
Two View Royal waterfront lots $1,800 and $2,000
**DeMAWD

RANDALL'S
REAL ESTATE INVESTMENTS

FIVE SEMI-DETACHED STUCCO BUNGALOWS
Four rooms and bathroom. Full basement, furnace, wash tubs, gardens. Located in the Fairfield district. Revenue $230 per month. These bungalows are in excellent condition. The tenants supply their own heat, light and water. The owner has only the taxes to pay. This is a first-class investment. The full price ... $27,000
Call Mr. J. Smith, G 8169

NEW APARTMENT BUILDING
$140,000
REAL ESTATE INVESTMENT
11% Net Income
NEW APARTMENT BUILDING
33 SUITES
MODERN, CONVENIENT LOCATION
FULLY RENTED
Further Particulars and Terms Apply to
MR. J. SMITH
at
GEORGE RANDALL
1003 DOUGLAS STREET
Phone G 8169

COUNTRY HOME AND FIVE ACRES UP-ISLAND
About half acreage cleared. Exceptionally nice ALMOST NEW 4-room bungalow. A 30 x 50 building with concrete floor and small barn. Never-failing water with electric pump. Must be sold at real sacrifice Price of ... $5900
(Terms can be arranged)
Please Ask for Mr Hall

Pemberton, Holmes, Ltd.
1008 GOVERNMENT ST. G 8134

INTERESTED IN A REASONABLY PRICED LUNCH COUNTER, CAFE OR COFFEE SHOP?
We have a downtown lunch counter at a low rent—excellent expansion possibilities.
Also a thriving business on a main highway—close in

FRASER BISCOE
608 COURTNEY ST
No Phone information please.

WANTED TO PURCHASE
A Small or Medium-Sized Auto Repair Shop
Box 2757 Colonist.

76 EXCHANGE REAL ESTATE

TO EXCHANGE A 7-ROOMED REVENUE-producing property in perfect condition, Oil-O-Matic heat and gas, best residential district of Victoria, for a guest house or house with cottages on sandy beach, and will pay difference in cash if necessary. Give full particulars. Clear title. Owner, Box 8451, Colonist. Phone G 8151.

WATERFRONT
Modern stucco bungalow with six large rooms, hardwood floors, full cement basement with garage. Hot water heating. Large waterfront lot in gardens and lawn, with fruit trees, berries and grapes. White enamel garbage burner and electric range included. Mortgage of $4,000 at $36 per month.
Early possession ... $12,600
Owner would be interested in exchange.

NEWSTEAD REALTY
734 FORT STREET E 7184

77 LISTINGS CANCELED

AGENTS HAVING A LISTING OF 2590 Lansdowne Road please take note that it has been sold. The B. C. Land & Investment Agency Ltd., 620 Government Street.

AGENTS PLEASE NOTE—2380 HAMOTA Street has been sold.

SOLD THIS WEEK BY DEMAWDSLEY & Toder Realty 840 Dallas Road, Apt. house; Beacon Hill Apts., 620 Condor Avenue; 874 Woolston St; 1045 Albany St; Mr Menzie's property on Quincy Ave. For prompt, conscientious service phone phone in your listings and requirements to Demawdsley & Toder Realty, 317 Central Bldg., G 8041.

650 VICTORIA AVENUE,
3170 Kingsley Street,
987 Cowichan Street,
1050 Forrester Street
ARE SOLD ... and
1200 Monterey Avenue is now listed exclusively with
BOORMAN INVESTMENT CO., LTD.
630 View St. Phone E 8123, E 4623
Member Real Estate Board of Victoria

OFF THE MARKET
SOLD BY PAGE & SNAPE
5440 Quadra Street
849 Fort Street
Your Listings Appreciated
PHONE E 5108

3685 MELVON ST.—SOLD BY ROY Smith at Ridings Realty. I need 4, 5 and 6-room bungalows—please phone me at E 9721 or E 7453

3941 WINTON AVENUE NOW EXclusive with H. A. Roberts, Ltd. 1712 Douglas Street (Opp. "The Bay"). Phone E 8197

3266 WHITTIER AVE. IS OFF THE market

2731 MT. STEPHEN AVE. HAS BEEN sold by Hughes Porter Ltd.

77A LISTINGS WANTED

A LONG LIST OF BONA FIDE CLIents waiting for older homes.
JOHNSTON & CO., LTD.
1114 Broad
B 8046-1

WE HAVE SEVERAL BONA FIDE PURchasers looking for bungalows around the $5,000 mark, preferably that can be handled with half cash. Alton & Fleming, 1006 Blanshard St. Phone G 8112.

WANTED, LISTINGS—WE HAVE BUYers for small homes, also duplexes. N. H. Caufield, 304 Pemberton Bldg., E 9732.

78 HOUSES FOR SALE

No. 46.
"NEAR CANOE COVE" ON EAST SAANICH ROAD
3 ACRES — 5 ROOMS NICE VIEW—$4750
Owner moving to U.S.A. in two weeks and must sell quickly. Price reduced from $5,500 and a real bargain for someone. A lovely little home comprising entrance hall, living-room with fireplace, large kitchen, dinette, two bedrooms, bathroom. Cement basement with drive-in garage. Separate fuel shed. One acre cultivated, balance in light timber. Neat and clean and plenty of room for gardening and poultry. High location with view. Ideal for a retired couple. TERMS.

No. 108.
"SHELBOURNE"
4 ROOMS—FULL BASEMENT NEAT, COSY, ATTRACTIVE
Just the place for a retired couple. Lovely garden with fruit trees, berries, large vegetable garden. Just 100 yards to bus and stores. The bungalow is in splendid condition, all newly decorated. Entrance hall, living-room with fireplace, large kitchen with dining space, 2 bedrooms, bathroom. Full cement basement with piped furnace, work bench, fuel room. Lawn, hedge, shrubs, thousands of bulbs. Owner moving East.
FOR QUICK SALE (TERMS) $5250

SWINERTON & CO. LTD.
650 BROUGHTON ST. B 7181
Rated, 1000

LIST YOUR PROPERTY WITH HAGAR'S

OAK BAY SOUTH
This older-type home is unusual in this respect, that it has 2 separate, self-contained living units and the owner can either rent one or use the whole house if he so desires. An ideal situation on a corner lot, convenient to transportation, shopping and schools.
Exclusive ... $6900

WATERFRONT
Modern and compact, this well-built shake bungalow of five rooms, with extra room in basement, is ideally situated for the family interested in boating and wants to moor their cruiser at the foot of the property. Close to city centre and transportation. Immediate possession ... $10,000

OVERLOOKING GOLF COURSE
This compact modern bungalow is good value. Consisting of living-room with fireplace, large modern, electric kitchen with tiled sink and dining space, 2 bedrooms and nice bathroom. Utility room and attached garage. Full basement and furnace. Wall-to-wall carpets and electric range. Venetian blinds.
Exclusive ... $8750

1½-MILE CIRCLE
Ideal for the couple who want the minimum of housework. This very convenient and well-constructed shake bungalow has a large living-room with fireplace, Ultra-modern electric kitchen. Fine basement with fireplace. Oil-O-Matic heating. Insulated. View of the water and many other good features. Terms may be had.
Exclusive ... $10,500

Hagar & Swayne Ltd.
VIEW AT BROAD G 4121-2-3
Evenings G 8083 B 2360
Member Real Estate Board of Victoria
Visit the B.C. Products Pair—Bay St. Armoury
March 22nd to 26th Incl.

VERNON MARTIN & CO. LIMITED
720 VIEW STREET B 6364

RIGHT IN TOWN
$1,000 down and easy terms will handle this dandy little stucco bungalow, and furniture. There are large rooms and bathroom, extra large living-room. Good lot in garden and lawn, and only ten minutes' walk from City Centre.
Full price ... $4750
Listing No. 1300
Ask For Mr. Clarke, G 7206

HIGH QUADRA
Exceptionally well-built home in excellent condition. Consists of living-room, dining-room, well-appointed kitchen, with breakfast nook, centre hall, quarter-cut oak floors, 2 bedrooms upstairs. Drive-in garage. Wonderful garden with fruit trees, shrubs, etc. High and dry in a perfect setting in choice residential district. Listing 1003.
Full price ... $10,950
Ask for Mr. Scarrow

OAK BAY
First-class condition, close to sea, school and transportation. Eight rooms and two Pembroke bathrooms, plus extra toilet and tubs in full cement basement, automatic hot-water heater and Oil-O-Matic heat, drive-in garage. Good garden and young fruit trees.
Full price ... $12,600
Listing 1169
Ask For Miss Courtnall, G 8017

WATERFRONT HOTEL AND FISHING LODGE
Situated in one of the beauty spots of southern Vancouver Island. Comprises lobby, dining-room, coffee bar, modern hotel kitchen, walk-in Frigidaire, club rooms and 18 rooms all heated by Oil-O-Matic air-conditioned heating. There are 4 power boats and 3 rowboats, with wharf and landings also a three-car garage with gas pump and air compressor. Offered as a going concern
for ... $40,000
Listing 1369.
Ask For Mr. Manser, G 7216

ESQUIMALT
Five-room modern bungalow, two bedrooms, basement, new furnace. Separate garage. A nice buy.
PARTLY FURNISHED $5500
UNFURNISHED, $5,200
Evenings, Mr. Hyland, B 3078

FAIRFIELD
Five-room older-type bungalow in excellent condition. Living-room with fireplace, bright kitchen, 3-piece bath. Full basement, H.A. furnace. Three bedrooms. Excellent garden. Taxes $66.
Full price ... $6500
Evenings, Mr. Kirk, B 6707

LANGFORD SPECIAL
Unique country white cedar siding cottage with patio under striped awnings. Magnificent view of lake and mountains; situated on 4½ acres. Landscaped garden is a showpiece. Ideal retirement spot. Owners have booked passage for England. $7,500 is the list price. Come along and make a reasonable offer for this desirable property. After business hours, phone A. C. (Bert) Pace, G 6094.

CEDAR HILL ROAD
Four-room bungalow, large lot.
Full price ... $4750

ESQUIMALT BARGAIN
Modern 5-room residence. All large rooms, ideal for nursing home or for apartment rental. Situated on approximately ½ acre of natural park-like property.
Full price ... $7850

FAIRFIELD
Older-type modern 5-room bungalow. Oil heat. In first-class condition.
Full price ... $6300
Evenings, Mr. Pope, G 6096

Hyland, Thomas & Callin
570 YATES ST. PHONES B 1311, B 4118
Members Victoria Real Estate Board

ESQUIMALT
Modern 4-room stucco bungalow plus lovely extra room in full cement basement. Beautiful large garden lot. Terms.
$6950

WATERFRONT SOOKE
Seven acres of beautiful waterfront property, 180 feet of lovely beach, on sheltered harbor. Three-room cottage (rented); large unfinished new residence on highway. Easy terms.
$8400

NEWSTEAD REALTY
NEWSTEAD BUILDING
734 FORT STREET B 7184
Specializing in Trades

CHOICE OF TWO NEW MODERN STUCCO 5-ROOM BUNGALOWS
$1,000 DOWN BANKING BUILDING
PAGE & SNAPE
848 FORT STREET B 5168

BROWN BROS. LIMITED
(Est'd. 1910)
1126 BLANSHARD ST PHONE E 1183-4
Members of Real Estate Board of Victoria

UPLANDS SEA VIEW
This home will definitely appeal to those who are looking for something with character, and regarding which one can truthfully say that everything about it is in good taste. Spacious entrance hall, large living-room, guest-size dining-room, lovely sunroom, cabinet kitchen with breakfast nook, three spacious bedrooms and bathroom. Attached garage. Basement, hot-water (Oil-O-Matic) heating. A lovely garden. An ideal home in which to entertain your friends.
Price ... $20,000
Please Ask for Mr. Speed—Evenings E 6069

PERFECT HOME FOR GRACIOUS LIVING OAK BAY
Seven-room home. Spacious living-room with fireplace, family-size dining-room with granite fireplace, cosy den with toilet and wash basin off. Upstairs master bedroom with four-piece connecting bathroom, three smaller bedrooms. Full cement basement with extra room and toilet. Hot air Oil-O-Matic. This is really a beautiful family home and must be seen to be appreciated ... $16,000
For Further Information and Appointment to View, Please Call Mr Irwin

N.H.A., 1938 OWNER LEAVING VICTORIA OIL-O-MATIC HEATING
Five beautiful rooms, plus sunroom. Utility room. Oak floors, enclosed stairway to unfinished attic. Rockwool insulation. A full high basement with large fireproof garage, workshop and fruit room. A better-than-average home that is in perfect condition. Situated on the side of a gentle slope with a pleasant view of the highway and water. One block to 15-minute bus. This is a real home which we are proud to show by appointment only.
Owner asking ... $9450
Please Ask for Mr. Betts—Evenings G 8259
EXCLUSIVE AGENTS

OPEN FOR INSPECTION 2 to 4 P.M. 2579 EMPIRE STREET FOUR BEDROOMS AUTOMATIC HEATING
There are few places today offering the accommodation and the comfort of this well-built and well-kept home. Spacious entrance hall, large living-room and dining-room (covered in expensive broadloom wall-to-wall), two nice bedrooms and bathroom and a very delightful ultra-modern kitchen. Two spacious bedrooms up. Full basement with automatic heating. Nice garden. This is a well-built and cheery home and reasonably priced. See this and make an offer.
Price ... $8750
Please Ask for Mr. Speed
Eves., E 6069

GOLFER'S DELIGHT
High, unobstructed view of the fairway. Most attractive white shake bungalow. Hardwood floors in entrance hall, living-room and both bedrooms. Quality line in modern cabinet kitchen. Full high basement. Hot air piped heat, large room with view in basement. Venetian blinds and many other fine attributes combine to make this a very desirable home. Early possession. Some terms.
Price ... $8000
Please ask for Mr. Woodley—Eves., E 6604

$2500 DOWN BALANCE: $45 PER MONTH
Puts you in possession of an older-type 7-room hot-water-heated bungalow which is ideally located for renting rooms or for conversion to front and back duplex. Just off Oak Bay Avenue, between two good bus routes. Stores and Jubilee Hospital just a short step.
The price ... $6500
For appointment to view please ask for
MR. BETTS—Evenings, G 8259
This is an exclusive listing.

A $6500 BARGAIN
Semi-bungalow, one bedroom down. Three-piece Pembroke bath. Living-room, dining-room, cabinet kitchen. Two bedrooms upstairs. Full basement. Hot air furnace. 50x130 lot. Nice vegetable garden. Drive-in garage.
Please Ask for Mr. Irwin.

BRIGHT AND CLEAN NEARLY NEW
Attractive four-room stucco bungalow. Sunny living-room with fireplace, two bedrooms, three-piece bath, cabinet kitchen with dinette space. This cosy little home is ideal for a couple whether retired or newly-wed. Nicely decorated, on a large lot and VACANT, for immediate occupancy.
Full price, only ... $5250
Please Ask for Mr. Woodley—Eves., E 6604

FAIRFIELD
Well-constructed bungalow situated on a nice street in this popular district. The house comprises a through hall, living-room, dining-room, 2 bedrooms, 3-piece bathroom, and large kitchen. Full basement. Hot air furnace and drive-in garage. New copper piping and Duroid roof. Recently redecorated inside and out. PRICE ... $7350
Mr. F. Stone—Eves., E 6604

HIGH LOCATION OIL HEAT
Built in 1930 this stucco bungalow is in new condition. Consists of living-room with oak floors and fireplace, large bedroom, kitchen and nook, 4-piece Pembroke bathroom downstairs, and concealed stairway to one room up. Has full basement, economical oil furnace and drive-in garage. Two large lots in lawn and shrubs. Power lawn mower included. A lot of extra features such as floodlights on lawns, chimes operated when gate opens, etc. A real buy at
only ... $7500
Ali Duncan—B 3000

SEMI-BUNGALOW COLONIAL DESIGN 5 ROOMS AND NOOK (3 BEDROOMS)
Full Basement — N.W. Heat — Lovely Lot
2581 Vincent Street
$6,500 with $2,000 Cash
This will stand investigation.
See It TODAY

GOOD BUNGALOW $4500 HIGH GORGE
For quick sale—this nice 4-room bungalow with full basement and hot-water heating plant. Living-room, 2 bedrooms, kitchen, Pembroke bathroom. Lot 40x120 feet. Taxes $30. Nice location, good condition.
Exclusive listing.
Ali Duncan, Evenings B 3000
$4,500 ... $4,250

CABELDU & MAY, LTD.
1222 BROAD ST. PHONE E 7174

REDUCED $500
$100 per month net revenue maker this revenue house. THE BEST BUY IN TOWN TODAY. FULLY DECORATED INSIDE AND OUT. FULL BASEMENT AND FURNACE. Walking distance from town. Gross revenue $140 per month, and this does NOT include a caretaker's suite in two rooms. THE CARETAKER COLLECTS ALL RENTS AND LOOKS AFTER THE PROPERTY, making it absolutely unnecessary for the owner to be on hand but very seldom—as a matter of fact, the present owner lives in Vancouver. If you've been waiting for a bargain, here it is.
REDUCED FROM $6,500 to ... $6000
(Please call Mr. Douglas Stuart)

HAWKES FOSTER, LTD.
1218 DOUGLAS STREET Phone B 3161

MARA, BATE & CO. LTD.
Service Victoria Since 1908

VICTORIA HIGH SCHOOL DISTRICT
Recently well-built house, by owner, with five bedrooms, two down and bathroom. Entrance hall, living-room, dining-room, all with hardwood flooring, beautifully laid-out kitchen. Garage in basement. Furnace. Good lot. Taxes $113. This house is below the market value and will sell quickly for
$10,000
(Ask for Mr. Stephens)

REVENUE—COUNTRY HOME
High situation with view of Saanich countryside and mountains in distance. Three acres, a small full-bearing orchard of apples and cherries, about ½ acre of loganberries, ¼ acre of strawberries, and an excellent boxed well. The house has a large veranda, through hall, five good rooms and bathroom on main floor; upstairs, one bedroom, semi-finished, and a large attic. Concrete basement and hot-air furnace. The house is bright and cheerful. Price ... $7850
(Ask for Mr. Henry Hope)

NEAR OAK BAY SHOPPING CENTRE, JUST OFF THE AVENUE
Four-bedroom, two-story, hot-air-heated residence on double lot. There is a living-room, dining-room, den and kitchen on the main floor. Immediate possession. Owner leaving town. Put quick sale, price ... $9500
(Ask for Mr. Harrington)

FAIRFIELD
Close to park. 5-roomed bungalow, basement and furnace.
First-class condition ... $6500

OAK BAY
Up-to-date stucco bungalow, 3 BEDROOMS, large living-room, hard floors, OIL-O-MATIC HEATING. Double garage. Immediate possession. A bargain ... $12,000

OAK BAY
South of Avenue. 5-Roomed stucco bungalow, extra-fine plumbing fixtures.
For quick sale ... $9500
Please ask for Mr. Henry Hope or Mr. Matheson (Evenings, G 3000)

UPLANDS FIRST TIME ON MARKET
On transportation and with a beautiful panoramic sea view, we are pleased to offer for your inspection this attractive Oil-O-Matic hot-water-heated residence. On the main floor there is a large living-room with fireplace, den with fireplace, guest-sized dining-room, bedroom, bathroom and modern electric kitchen. On the upper floor there are three bedrooms and a four-piece modern bathroom. Spacious basement. Terraced well-kept gardens surround this property. Possession within 30 days. Further particulars upon inquiry.
Price ... $28,500
(Ask for Mr. Harrington)

LIST YOUR PROPERTY WITH

MARA, BATE & CO. LTD.
616 VIEW STREET PHONE E 7154
Member Real Estate Board of Victoria

GORGE $1500 CASH TO HANDLE
FIVE ROOMS — FULL BASEMENT
FULL PRICE $6,700—Balance $48 monthly. Large living-room, fireplace and dinette, two good-sized bedrooms, full family cabinet kitchen, three-piece bathroom, large garden lot. Low taxes. Please call Mr. THORNELOE, G 6237. (Office, B 2101).

HIGH QUADRA—$8950 —MODERN
Beautifully finished, inside and out, this is an exceptionally good floor plan. Best grade of OAK featured in through hall and very large FRONT LIVING-ROOM (fireplace), two good-sized bedrooms with full clothes closets, four-piece Pembroke bathroom with pedestal basin, modern-little cabinet kitchen with family-size nook. FULL BASEMENT has hot-air furnace piped to all rooms, and fireplace for furnace room. Separate garage. Excellent garden lot. Close to stores, schools and transportation. For appointment to view please call MR. THORNELOE, G 6237; (office, B 2101).

OAK BAY'S BEST BUY TODAY $6950—5 SPACIOUS ROOMS STUCCO
Modern stucco bungalow on excellent lot close to beach, stores and transportation. Living-room, 12x20, with attractive fireplace, two large bedrooms with bathroom in between, large cabinet kitchen, and utility room at rear. For appointment to view please call MR. THORNELOE, G 6237, (office, B 2101).

JUBILEE DISTRICT — $6400 6 ROOMS
$1,000 CASH TO HANDLE
Almost new, this dwelling offers comfortable living quarters in an accessible district. Transportation at door, stores and schools close by. CORNER LOT here, separate garage and lots of garden space. Please call MR. THORNELOE, G 6237; (office, B 2101).

HAWKES FOSTER, LTD.
1218 DOUGLAS ST. PHONE B 3161

CENTRAL REALTY
718 VIEW STREET PHONE B 3197

$2300 CASH, CLOSE IN, A GLEAMing white, stucco bungalow, consisting of living-room, 2 good bedrooms, large kitchen and glassed-in porch at back. Basement with new piped furnace, wide cement runway to separate garage. This is a good property. Balance payable as rent.
Full price ... $5450

Real close in, spotless bungalow-type home, has 3 lovely rooms and bathroom down, concealed stairway to two and a nook up. Ideal for home or home and revenue. Full basement with furnace, etc. Wide cement runway to garage, nice garden lot. Venetian blinds, etc., included in low price of (terms) ... $7625

MOUNT TOLMIE
Lovely 7-year-old stucco bungalow, entrance hall, large living-room, open fireplace, dinette, 3 bedrooms, 4-pce Pembroke bath, beautiful kitchen with laundry off. Full basement with another nice room. Furnace, drive-in garage. Oak floors in main rooms. Beautifully landscaped lot. Venetian blinds, all range and refrigerator included in low price of ... $9450

Near Windsor Park. Words cannot express the true beauty of this lovely stucco bungalow. Six lovely rooms, featuring a sunken living-room with large fireplace, pretty den, dream kitchen, two bedrooms, dining-room, four-piece Pembroke bathroom. Breezeway to attached garage, with cement runway. OIL-O-MATIC HOT-WATER HEATING, situated on a corner lot in a very attractive district. IMMEDIATE POSSESSION.
Terms ... $13,800
Evenings: G 3500; B 3723

NEAR JUBILEE HOSPITAL
Nearly new, large four-room white shake bungalow. This home was completed last Fall—owner forced to sell due to illness. Living-room, 16x18 with open fireplace, compact kitchen with nook area and closed-in rear porch. Plumbed
bathroom ... $6750
Owner Will Consider Exchange For older style home at lower price.

KENNETH J. DAVIS
Real Estate and Insurance Agent
CAMPBELL BLDG., 1003 DOUGLAS ST.
Phone B 8076

P. R. BROWN & SONS LTD.
OAK BAY SOUTH
EIGHT YEARS OLD—FOUR BEDROOMS
One and one-half story bungalow with living-room dining-room, with hardwood floors, modern kitchen full cement basement with furnace. Low taxes. Near beach, school and transportation. Terms. A good buy at the total price of ... $9850
Please Call Mr. Burton, Jr.
Evenings B 1391

ROCKLAND AVENUE AREA
A high-class residential district of beautiful homes. Well-built stucco home of eight rooms. Large living-room with open fireplace also fireplace in cosy den, guest-size dining-room, modern kitchen, four bedrooms, cement basement, extra toilet, rumpus room, furnace and drive-in garage. Please phone office for further information. Some terms arranged ... $15,000
Please Call Mr. Frith, Evenings G 3418

CLOSE TO GORGE WATERS
Situated on a nice quiet street among other fine homes close to transportation. Very attractive four-room modern stucco bungalow with large living-room, two good-size bedrooms, ultra-modern kitchen, four-piece Pembroke bathroom, attached matching garage. This is really an attractive home and is situated on a large lot, nicely treed. Immediate possession. Price, including kitchen ranges ... $7350
Please Call Mr Miller
Evenings, G 8314

OAK BAY SOUTH
Close to Beach Drive. A charming stucco bungalow with a splendid garden (open view); nice living-room, open fireplace, full modern kitchen and dinette, two bedrooms, bathroom and utility room. Price includes gas stove and pilot burner, hall carpet, Venetian blinds, circulating heater. This is a very attractive property and a most desirable location. Possession 30 days ... $9200
Phone Mr. O'Toole, Evenings, G 1278

FIVE-ROOM BUNGALOW VICTORIA WEST
A really sound and comfortable home for someone. Better than the average older type home with full cement basement, new hot-air furnace and extra room and garage in same. Nice corner location on bus line. Taxes, $70. Offers considered. Terms half cash.
Asking price ... $6000
Please Phone Mr. Downey, Evenings, E 6057

P. R. BROWN & SONS LTD.
Established 1890
Member Real Estate Board of Victoria
1113 BROAD STREET PHONE G 7171

FINANCE CORPORATION
FAIRFIELD SPACIOUS—FULLY MODERN
IF YOU ARE LOOKING FOR A BETTER THAN AVERAGE HOME AND DESIRE the best district, then we invite you to inspect this home we are offering at a sacrifice price. Comprised of five spotless rooms. Entrance and through hall. Spacious living-room with cheery fireplace and view window. Dining-room connected by French doors. All these have hardwood floors. The kitchen is spacious and immaculate, with many fine cupboards and tile sink, plugs-in for electrical appliances and wired for electric range. Beautiful master bedroom with ample closet space. Cheery second bedroom. Complet Pembroke bathroom with best of fixtures. The basement is bright, spotlessly clean, with high ceilings and drive-in garage. THIS DESIRABLE RESIDENCE IS HEATED BY AUTOMATIC OIL HEAT. The lot is conveniently laid out in nice level lawn, shrubs and neat vegetable garden. WE SINCERELY RECOMMEND THIS HOME AS TODAY'S BEST BUY. THE SACRIFICE PRICE IS ONLY ... $11,000
Mr. Green, Evenings B 1097

— VALUE —
I SHOULD SAY SO! AND YOU'LL AGREE WHEN YOU SEE THIS LOVELY bungalow, with its attractive entrance and hall. Nice living-room with tile fireplace. 2 full bedrooms with roomy closets. Pembroke style bathroom, and a large bright cabinet kitchen with a lovely built-in dinette. Cove ceilings and all modern fittings throughout. Separate garage and a garden that is a dream. Taxes $42. 1½-mile circle. TERMS AND 30 DAYS POSSESSION ARRANGED. PRICED RIGHT AT ... $5500
Mr. McGillivray, Eves., B 1097

NEWLY DECORATED
FIVE-ROOM BUNGALOW SITUATED ON TWO LOTS, WITH FRUIT TREES and neatly-kept grounds. Full basement. Hot water heating. Duroid roof. Close to school and transportation. SEE THIS AT ONCE! IT WON'T LAST LONG!
TERMS. FULL PRICE ... $6500
Mr. Williams, Eves., B 2022

Finance Corporation (Lovatt) Ltd.
721 FORT STREET Phone G 4158
Member Real Estate Board of Victoria

NEAR JUBILEE HOSPITAL
Bungalow. Living-room and dinette, kitchen and two bedrooms. Full basement, furnace. Duroid roof. Garage. Good condition.
PRICE ... $7500

FAIRFIELD
Cosy bungalow in the Five Points district. Living-room, dining-room, two bedrooms, kitchen, den and sunporch. Corridor stairway to unfinished attic. Full basement. Only $3,000 down.
PRICE ... $6950

HIGH COOK STREET
Bungalow. Living-room, kitchen, two bedrooms, taxes $38. Two lots. Quick-and-easy condition. Immediate possession. PRICE ... $4750

JUBILEE DISTRICT
Semi-bungalow for quick sale. Living-room, dining-room and three bedrooms down. Kitchen, pantry, separate bath and toilet. Fruit trees. Garage in basement. Taxes approx. $80.
PRICE ... $6100

ESQUIMALT DISTRICT
New bungalow. Living-room, 9'x9' nook, kitchen, hardwood floors in hall and living-room. Two bedrooms. Full basement, H.A. furnace, Duroid roof. Garage in basement.
PRICE ... $8950

H. G. Dalby & Co. Ltd.
634 VIEW STREET PHONE E 5341
(Opp. T. Eaton's Side Entrance)
Night Calls: E. G. Morley, G 3613

OAK BAY—Well-built home in this stucco semi-bungalow. Has living-room, dining-room, attractive kitchen and bedroom downstairs, two fine bedrooms upstairs. Has plumbing on both floors. Full cement basement, furnace and separate garage. Very nice garden. Property is in excellent condition and well cared for. $8950
Possession three months

OAK BAY — A very good investment in this property consisting of usual living-rooms including one master bedroom and den downstairs; three good bedrooms upstairs. Bathroom on both floors. There is hot-water heating all through. Oak floors downstairs. Immediate possession may be had. Nice location south of the Avenue ... $10,000

CENTRAL PARK—Attractive home of six rooms with plumbing on both floors; three bedrooms upstairs, full basement, furnace and garage. Well built and in fine condition all through. Ready adapted for sub-letting ... $6300

A. S. MILLER
1200 BLANSHARD ST. E MPIRE 6060

R. I. THET — G 1722
OUR 37TH YEAR

OAK BAY — BRAND NEW
MOVE IN TOMORROW
STUCCO BUNGALOW OF FIVE SPACIOUS ROOMS
Located on a quiet street near the Uplands. This home is fully completed. The garden ready for planting. Living-room 21 feet with a large tile fireplace. Full-size dining-room, through hall, oak floors, inlaid lino. Very smart kitchen with breakfast space, tiled sink, drop ceilings, very nice cabinet work and fully enameled. Pembroke bathroom, pedestal basin; the bedrooms are a nice size, good cupboard space. Large attached garage. Full high ceiling basement, copper pipe. Duroid roof, air-steel furnace. This is excellent value today. A clear title or half cash. The full price ... $13,000

OAK BAY
SOUTH—HOT WATER HEAT
Spacious stucco residence consisting of entrance and through hall, large living-room with open fireplace, guest-size dining-room opening on to patio, kitchen, tiled sink and breakfast bar. Utility room with extra plumbing, open stairway to three generous size bedrooms full Pembroke bathroom and sunroom, stairway to full-length floored attic. Fully insulated. One step to the front door no basement but furnace room and workshop, solid cement foundation garage and black top driveway, attractive garden with some young fruit trees.
Full price ... $11,550

OAK BAY
UPLANDS WAY—NO STEPS
OIL HEAT
Picturesque stucco bungalow ready for occupancy, sitting low on a street of new homes, with through hall, large living-room, with floor-length windows and attractive fireplace, modern cabinet kitchen wired for range and nook, two good-sized bedrooms and 4-pce Pembroke bathroom. Top quality oak floors, automatic electric hot-water heater, hand-split shake roof, attached garage with overhead doors and built-in floor hoist. A fine location and the full price is
only ... $9150

QUADRA — LAKE HILL
HOT WATER HEATING
Situated on a corner lot among new homes, very attractive and spotlessly clean white cedar siding bungalow comprising reception and through hall, large living-room, fireplace and full size dining-room; bright electric kitchen, tiled sink; two twin-size bedrooms with large closets, four-piece Pembroke bathroom. Blue Venetian blinds on every window, oak floors like new practically throughout, tapestry plastering in pastel shades. Full basement, knotty pine rumpus room with fireplace, laundry trays and car space, automatic electric hot-water heater, a beautiful garden in lawn rockeries and shrubs with an abundance of Spring flowers, young fruit trees and berries. Very efficient hot-water heating unit. Just listed and priced to sell ... $10,500

Rithet Consolidated, Ltd.
(Established 1891)
Member Real Estate Board of Victoria
1117 WHARF STREET PHONE G 1722
Evenings
Mr. Cousins, G 7530 Mr. Lovett, G 6006
Mr. Belcher, G 3094

KING REALTY
B 3131

B E T T MEANS "BUY ON EASY TERMS"
We Secure Homes With Modest Cash Payments—We Can Do It for You

$1000 CASH
HALF ACRE
4-Room Bungalow
$4500
Mr. Roberts—Eves., Sidney 308

$2500 DOWN
Modern 4-room stucco bungalow. Garage. 2 lots.
Full price ... $6500
Mr. Myles

SUMMER RESORTS
Several worth investigating. Also Gulf Island suitable for same purpose
Exclusive Agents.
Mr. King

BOAT RENTAL
Situated on salt water. Marine Station. No competition. Information at office.

RENT
Waterfront and dock.
Information upon request.

KING REALTY
1200 GOVERNMENT STREET
Member of the Real Estate Board

HEISTERMAN — E 4161

CITY—NEAR OAK BAY
A comfortable 4-room bungalow with 3-piece bath and utility room. No steps to bother. A good-sized lot. Immediate possession. $1,750 cash to handle, balance $36 per month.
Price ... $4950

PORTAGE INLET AREA
A cute cedar siding 4-room bungalow with 3-piece bath, fireplace in nice living-room, cove ceilings, texture plaster. Nice garden lot with young fruit trees, woodshed. The asking price is
only ... $5500

EXCEPTIONAL VALUE FAIRFIELD—7 ROOMS
Owing to sickness the owner has reduced his price $400 for a quick sale. If you are in the market for a fine family home or a good revenue producer, we certainly recommend you see this well-built semi-bungalow. There are 7 spacious rooms and 3-piece bath, full basement with hot-air furnace. Large lot, separate garage. Good residential street and close to everything. See this immediately.
It's a fast seller at ... $6950

5 ROOMS HOT-WATER HEAT
This is a lovely modern home built of the best materials and all seasoned lumber. There is a nice 3-room suite in the full high basement; also a shower and toilet. Owner leaving Victoria is very anxious to sell.
Full price ... $11,500
Ask for Mr. Wright, Evenings G 6707

HEISTERMAN & CO.
Established 1890
1122 BLANSHARD ST. PHONE E 4161

FAIRFIELD
Choice family home with entrance hall, living-room dining-room. Two bedrooms, modern kitchen with breakfast nook, upstairs two good bedrooms and three-piece bathroom, garage and good garden plus eight fruit trees. Located on Oscar Street. Taxes $66.00. Close to school, bus. This home lends itself to income property very easily. Half cash, balance $35 PER MONTH.
Full price ... $7350

Fleming Gardner & Co.
207 HOLLAND BLDG. G 7711
Night, Mr. Gardner, E 4080

THE B.C. LAND
INVESTMENT AGENCY LTD.
(Over 30 Years in Real Estate)

OAK BAY BUNGALOWS
$7850—Six rooms, stucco. Oil-O-Matic hot-air furnace, three bedrooms; comfortable living-room. Nice lot.

$6750—Six rooms; frame, older-type; two fireplaces; no basement. Rooms are large. Good lot. Close to Shoal Bay.

$6950 OR OFFER for large 4-room stucco with big living-room; no basement. Nice lot with ornamental shrubs.

$9450—Very nice 5-room stucco bungalow with full basement; furnace. Garage. On a quiet street. Ideal for retired couple.

$9500—Six-room stucco bungalow; two lots; charming garden; large living-room and dining-room. Part basement; furnace. Garage.
Please Ask for Mr C. R. V Barphaus

WANT A BETTER HOME?
Entrance and through hall. Beautiful living-room with tapestry plaster and fireplace. An ultra-modern kitchen with corner sink. Two larger-than-usual bedrooms. Four-piece Pembroke bath and pedestal basin. Beautiful oak floors. House has just been completed two years. Full basement and hot-air furnace. $4,000 would handle, balance $30 monthly. Price ... $7950
(Off Saanich Road)

A GARDENER'S DREAM
This six-roomed house close to Gorge Road is hot-water heated. Has good living-room with fireplace, kitchen and lovely sunroom. Two bedrooms down and two extra bedrooms up. Two beautiful lots in all kinds of fruits and small fruits. Pool. Separate garage. Half cash will handle ... $8000
Full price only
Please Ask for Mr Hoice, Evenings E 6068

OAK BAY—EXCLUSIVE
Situated in the best part of Oak Bay, this spacious semi-bungalow is secluded among fine oaks. A 5-bedroom home 3 down, with connecting Pembroke bathroom and 3 up with 3-piece bathroom. Living-room 19'x22', with massive fireplace, family-size dining-room, sunroom, den with fireplace, large reception hall and fully-modern cabinet kitchen. Full high basement with Oil-O-Matic heat, lavatory, tubs and fruit room. Attached garage and circular driveway. This superior home was built about 1930 when the best of materials were used, and it will bear the closest inspection in all details. $9,000 mortgage available if desired, payable $53 per month, including principal and interest at 5%. EXCLUSIVE LISTING. Please contact Mr. W. G. Cameron for further information.

LANSDOWNE HEIGHTS SUBDIVISION
High building lot on Wentworth Road. 67 x 140.
Price ... $2100
Henderson Road lots at $1,250, $1,300 and $750
933 GOVERNMENT STREET G 4118
Member Real Estate Board of Victoria

CRAIG'S BETTER BUYS

NEAR OAK BAY
$4200 Down
New four-room bungalow, with spacious L.R. oak floor, 3-piece bathroom. Full basement with pipe furnace and garage. Lot 50x140. $4,200 down and assume loan, repayable at $36 per month, including interest and taxes.
Full price ... $7200

GORGE
One-year-old stucco bungalow, comprising L.R. with open F.P. and oak floor. Two bedrooms. Pembroke bathroom. Modern kitchen with Tile-Tex floor. Full basement with pipe furnace. Attached garage. About $3,000 cash will handle this.
Full price ... $7350

S.E. FAIRFIELD Near Bank St.
White siding bungalow, in very nice condition all through. Through hall, L.R., D.R., 2 bedrooms, 3

78 HOUSES FOR SALE

THE ROYAL TRUST CO.

OAK BAY TRANSIT ROAD

Stucco bungalow featuring good-size bright rooms. Living-room 14'x20', dining-room 14'x14', kitchen, bathroom and main bedroom comprise the ground floor.

Upstairs there are two good bedrooms plus dressing-room.

Full basement with drive-in garage. [illegible]

PRICE: $10,500

SOUTH SAANICH SPRING ROAD

Attractive six-room stucco bungalow in very good condition. A secluded spot with just over two acres of property.

Very low taxes

If you are looking for this type of home it is good value at

$8200

MOUNT TOLMIE

Six-bedroom house situated just north of Victoria College. Good family home or very suitable for boarding house purposes.

All large rooms—2 bathrooms

Large lot, some of which could be subdivided and sold if desired

PRICE: $10,000

FAIRFIELD

An ideal family home on Linden Avenue just two blocks from the sea. Well-planned home with six rooms on the main floor and concealed stairs to third bedroom and additional large floored attic space. Good high basement with excellent hot-water heating system

PRICED RIGHT AT $9000

THE ROYAL TRUST CO.

1200 GOVERNMENT STREET E 4136

[illegible]

REAL ESTATE BOARD OF VICTORIA

CLOSE-IN SAANICH

$31.00 MONTHLY [illegible] PRINCIPAL, INTEREST 4½% AND TAXES

$7650—HALF CASH. Practically new and very attractive cedar-siding bungalow containing 4 delightful rooms, also utility room with hot-water heating plant. Large separate garage to [illegible]. Situated within 3½-mile circle [illegible] half block to bus. [illegible] pos.

OAK BAY

SEVEN ROOMS ALL ON ONE FLOOR AUTOMATIC OIL HEATING

$10,500 with some [illegible]. Large living-room and dining-room, 3 spacious bedrooms and cosy den. While an older type house is in perfect condition throughout. Quiet location south of the Avenue

ELK LAKE DISTRICT $6500

5-room bungalow with separate garage, chicken house and woodshed. 3 acres with good orchard. Land was under cultivation. Situated on East Saanich Road, in choice district. Immediate [illegible]

HIGH QUADRA

EXTRA CHOICE LOCATION

$12,600—A dream of a 5-room bungalow, the layout of which you will love. Charming setting in beautifully-laid-out garden. If you are looking for something outstanding, let us show you this one.

REVENUE PRODUCING

$4950—On terms, and open to near offer. This house is in splendid condition throughout and contains seven rooms with double plumbing. Three rooms available for purchaser and revenue from four rooms now rented $60. Ideally situated within mile circle. Low taxes and really a bargain.

ALEX G. HILL & CO.

600 VIEW STREET (Room 616) G 9741

A. A. GREEN REALTY CO.

904-906 GORDON ST., Side of Coach Lines

[illegible]

GORGE

Off Tillicum Road, three-room cottage. Living-room, kitchen, pantry and bedroom. Good lot. Taxes only $16. Close to stores, etc. $1,000 cash will handle.

Full price only $2900

Evenings, Mr. Green, E 9112

FAIRFIELD

See this six-room stucco bungalow in the best part of the city. Has living-room with fireplace, dining-room, hardwood floors in main rooms. Two bedrooms, nursery and cabinet kitchen, three-piece bathroom. Full basement with hot-air piped furnace and drive-in garage.

Some terms. Price $7500

Evenings, Mr. Olsen, G 4808

GORGE

Close to Victoria city park and water, nice bungalow. Living-room, open fireplace, dining-room, sunroom, two bedrooms, four-piece bathroom with pedestal wash basin, kitchen, basement with automatic coal stoker. Garage for two cars; Venetian blinds. Nice lot with fruit trees. A good buy at $7900

Evenings, Mr. Lancaster, E 0144

GORDON HEAD

4¼ Acres in Fruit Trees and Garden

A very fine suburban six-room residence, situated on high ground, overlooking the whole countryside. Beautiful living-room (30 x 16); dining-room (17 x 13); two twin-size bedrooms with cedar-lined closets. All rooms, including the large entrance hall and bedrooms are carpeted base to base. Four-piece Pembroke bathroom, large cabinet kitchen with dining-nook. Full basement, drive-in garage.

OIL-O-MATIC HEAT. Price $14,700

Viewed by Appointment Only

Mr. Pearson, Evenings, E 0976

L. M. ROSEVEAR & CO. LTD.

GOOD HOME BUYS

An exceptionally fine, seven-room, stucco bungalow, situated in a beautiful garden. This property could not be duplicated less than $15,000. In A 1 condition, in and out. Located in a good residential district in the popular, high, healthy, North [illegible] District. Terms.

Price $10,500

One Half Cash, Balance Monthly. Reasonable All-Cash Offers Considered

JAMES BAY

A good buy in an extra well-built family home, also suitable for duplexing or sub-letting rooms. This fine home is in A 1 condition in and out. With a nice garden comprising eight rooms and bathroom, basement, furnace, fireplaces, light floors, lovely kitchen, etc. Terms.

Price $7750

First payment, $2,750; balance monthly. Reasonable Discount for Half Cash or All Cash.

HILLSIDE—QUADRA

A duplex with immediate possession of both suites, each comprising four rooms, basement, furnace, gas garages, etc. Live in one free and enjoy a good income from the other. Terms.

Price $7250

One-Half Cash, Balance Monthly. Discount Offered For All Cash.

L. M. ROSEVEAR & CO., LTD.

[illegible] ROYAL TRUST BLDG. 612 VIEW ST.

Telephone G [illegible]

78 HOUSES FOR SALE

PEMBERTON, HOLMES

Real Values Since 1887

OVERLOOKING GOLF COURSE

Attractive cedar shake Bungalow with Duroid roof. Through hall, living-room, open fireplace, 3 bedrooms, all with hardwood floors, 4-piece bathroom, large bright kitchen with dining space, wired for electric range. Full high cement basement with finished room, piped hot air furnace. Lot 62 x 120. Taxes $62. Several fruit trees. Some terms.

[illegible] $8000

Please Call Edgar Mackenzie (Evenings) E 2463

QUEENSWOOD DRIVE

OVERLOOKING THE SEA. TIMBERED AND PARTLY ROCKY. 1½ ACRES. 175 FT. WIDE

FOR QUICK SALE $1400

Please Ask for Mr. Hall

18% NET ON $8000 REVENUE HOME

A very good home and revenue proposition in a good district, close to stores and transportation. Mostly furnished with gas ranges included. Nice grounds. Everything in spotless condition. TWO-ROOM SUITE FOR OWNER. YOU WILL HAVE TO HURRY FOR THIS ONE!

Full price $8000

Contact Reg Coselton (Evenings) E 9464

5-ROOM SPECIAL HIGH QUADRA

Very attractive family home, only three years old. Large living-room, dining-room, modern electric kitchen, 2 spacious bedrooms with ample cupboard space, 4-piece bathroom, large hall, excellent floors. Oil-O-Matic heat. Space for extra room in basement. Lovely garden and additional lot. Priced right for immediate sale.

For Further Information and Inspection by Appointment

Contact J. M. Chesman (Evenings) E 4833

BETTER-BUILT BUNGALOW $3000 Cash—$35 Monthly

Most attractive 5-room stucco bungalow built by one of Victoria's better builders. Full basement, hot-air heat. Drive-in garage. Hardwood floors. For the very fair price of $8950

Please Phone Ken Lise (Evenings) E 4631

OAK BAY LOW DOWN PAYMENT

FIVE-ROOM stucco bungalow. Open fireplace. Automatic electric water heater and wired for range. Pembroke bath. Full high basement. Tubs. H.A. furnace. Separate garage. Duroid roof.

Full price $8950

Please Call Violet McLean or Vaughn Hope Evenings, G 6067 or E [illegible]

ROCKLAND AVENUE Unusually Attractive Terms

A well-built eight-year-old white stucco semi-bungalow. High location. Five large, bright rooms. Oak floors. Granite fireplace. Electric kitchen. Enclosed stairway to two partially finished rooms up. H.A. furnace. Drive-in garage. Lot 60 x [illegible]. Full price $11,500

For Appointment to View Please Call Violet McLean (Evenings) G 6067

LOW DOWN PAYMENTS

$1200 CASH will handle. Large 4-room older-type bungalow. Has extra finished room upstairs $5250

$2200 CASH invested in a DUPLEX will give you revenue and home of your own. Large lot near the sea in Esquimalt.

$1900 CASH gives you possession of nearly new stucco bungalow. Three bedrooms. ½ ACRE LAND AND GREENHOUSE $8400

For Other Good Buys With SMALL PAYMENTS, Call "Hope for Homes" (Evenings) E 4308

LIST WITH US FOR ACTION

Pemberton, Holmes, Ltd.

1002 GOVERNMENT ST. G 8124

OAK BAY SPECIAL WITH REVENUE

New modern 5-room bungalow with complete basement apartment. This home is spacious and well built.

Immediate possession $10,500

GORGE WITH VIEW

New 5-room modern bungalow with full basement and furnace. View lot. This is very attractive $7950

APARTMENT HOUSE

Revenue of $105 per month. 5-room apartment for owner. Lovely location. Immediate possession $6500

FAIRFIELD

Attractive five-room bungalow with basement and furnace; close to bus and seafront. $6500

Please Ask for Mr. Ramsay

COLWOOD

Four-room cedar shake bungalow with utility room, fireplace, etc. On 2/3 acre of nicely-treed level ground.

A real bargain at $4800

COLWOOD

Five-room stucco bungalow with full cement basement, drive-in garage. Less than two years old, on ½ acre of high-class property. Lawns, fish pool, fruit trees, etc. Refused several offers of $8,000 last year. Will sacrifice now for the first person with $7500

Please Ask for Mr. Colin Smith Eves., Belmont 196M

VISIT THE B.C. PRODUCTS FAIR

BAY STREET ARMOURY MARCH 22 TO 26

MEHAREY & CO., LTD.

[illegible] VIEW STREET E 1187

A BEAUTIFUL HOME AUTO, HOT-WATER HEAT OAK FLOORS THROUGHOUT

GRACIOUS ENTRANCE HALL. Living-room approximately 22 feet by 15 feet, with lovely tiled fireplace; a large guest-size dining-room; master bedroom, twin bed-size with double clothes closets, lights that come on when the door opens, also another large bedroom with same kind of clothes closets. Beautiful bathroom with walk-in shower, pedestal basin, etc. Kitchen that is really something out of the ordinary, tile sink, ventilator fans, everything to be desired. Basement with large rumpus room and bedroom, bathroom and lots of large cupboard space. In fact, the whole house is really everything to be desired and amongst other beautiful homes. Nice ornamental shrubs in front and a lovely level lawn. Nice grass plot at the rear. Large double garage with good wide cement driveway. THIS HOME CANNOT BE DUPLICATED FOR THE MONEY. The following price includes beautiful plate glass mirrors over mantel and doors, also expensive window drapes, General Electric stove and Frigidaire, all practically new. Early possession.

Price $21,000

R. H. DAVIES REALTY

611 YATES STREET PHONE G 3815

[illegible]: G 5317 - E 4336 - E 5454

MEMBER REAL ESTATE BOARD

78 HOUSES FOR SALE

KER & STEPHENSON LTD

PICK YOUR HOME FROM HERE

OAK BAY

This is a fine stucco bungalow in a nice part of Oak Bay. Has through hall, living-room that's very large, full-sized dining-room, kitchen, two bedrooms and a Pembroke bathroom, hardwood floors in this home. Full cement basement with hot-air furnace. Garage under. This home needs complete redecoration due to smoke damage. But this is astonishing value as you will see when you see it.

Full price is only $7350

OPEN TO OFFER

The owner of this fine home is leaving for the East. It is located in the Fairfield district on nice street. Downstairs has living-room, dining-room, fine kitchen and another room which could be used either as den or extra bedroom. Three very nice bedrooms and bathroom upstairs. Full cement basement here with furnace. This home has a new roof. Exclusive listing. Open to offers. Price $7500

CLOSE IN

Here is a very fine stucco bungalow situated close in in nice surroundings. Has large living-room, modern cabinet kitchen, two fine bedrooms and four-piece bathroom. This is a special buy. Has full cement basement with garage under. See this one. It's good value for only $7950

OAK BAY—TERMS

A very lovely home is offered here. Main floor has living-room, dining-room, both of which has fireplaces, a very convenient kitchen, master bedroom and sun-room. Upstairs has two bedrooms, one finished. Four-piece Pembroke bathroom. Full cement basement in this home with hot-air Oil-O-Matic heat. Two-car separate garage. This home is insulated. Gas stove included in price. $6,500 will handle. Full price $10,500

CHOICE LOCATION REASONABLE

This is a stucco home in Oak Bay. Offers lovely view of sea and mountains. Older type home with living-room, dining-room, kitchen, two bedrooms, sun porch and bathroom. Fireplace in the living room. This home has a full cement basement with extra plumbing. Approximately half acre of wonderful land with expensive shrubs and pool. Very secluded. Greenhouse. This is a choice home in an exceptionally lovely location. Automatic hot-water heating. Full price $12,600

KER & STEPHENSON LTD

Member Real Estate Board of Victoria

900 GOVERNMENT STREET G 4127

Night Phones

E 3072 E 4536 G 8216

HICKS & FARRANT REALTY

1710 DOUGLAS STREET

(Parking No Problem)

[illegible] H B C STORE PHONE E 5104

REVENUE PROPOSITION $100 MONTHLY

10 rooms. Close in. Rooms all rented. Living quarters for buyer. Garage. Good value at $7250

Please Call Mr. Hicks

I WILL TRADE TOWN HOME FOR COUNTRY HOME

That's what the owner says. This home is only 2 years old. 2 bedrooms, sunroom, large living-room, dining-room, kitchen. Full basement. Oil-O-Matic heating. Insulated. Situated close in. High location. Call for further particulars.

Evenings E 3003

BURNSIDE DISTRICT PRICE $3250

4-room cottage, 3-piece bath, good-size garden, close to bus. Ready to move in. Hurry, hurry for this one.

Please Call Mr. Piddick Evenings, Albion [illegible]

PRICE $5350 $2000 DOWN SIDNEY SPECIAL

Vacant new 4-room bungalow. Pembroke bath. Lots of garden space and large lots, close to bus, schools and shopping. Hurry, hurry for this one!

Please call Mr. Piddick Evenings, Albion 132 Y

RICHMOND ROAD

Five rooms and sunroom, with through hall. On good street close to shopping centre and transportation. This home has been well taken care of, has nice garden. Full basement with hot water heating, very good terms can be arranged. Price $7350

Please Call Mr. T. G. Clarke Evenings, E 1338

HICKS & FARRANT REALTY

HIGH QUADRA BUS AND STORES CLOSE BY

FOUR ROOMS - TERMS

$6850—Smart-appearing white cedar-siding bungalow in popular residential area with neat front landscaped lawn and small garden space at rear. Living-room with open brick fireplace, centre hall, two bedrooms, modern bath. Very convenient. TERMS. Taxes $56. Please call Mr. Patrick, B 2101 (Evenings E 9043).

SALSBURY WAY SCENIC LOCATION 3 WK. POSSESSION

BEAUTIFUL GROUNDS, $[illegible]

$8000—A High Quadra location with splendid view and a deep lot with lawn in front, garden at rear which rises to high unspoiled rocks and trees. FIVE ROOMS down PLUS two semi-finished rooms up by concealed stairway. Large living-room with attractive open brick fireplace, small dining-room, neat kitchen with inlaid lino, wired for electric range. Two good bedrooms, 3-piece bathroom. Full basement, drive-in garage, furnace. An abundance of strawberries, raspberries and other fruits, including several bearing fruit trees. For appointment to view, please call Mr. Patrick, B 2101 (Evenings, E 9043).

HAWKES-FOSTER, LTD.

1016 DOUGLAS STREET

LLOYD'S

REAL ESTATE AND INSURANCE

[illegible]

PHONES:

[illegible] RES., E 2153

$3750—A new 3-room home at Langford. Approx. ¼ acre of land. [illegible] Very modern.

$3750 Will buy this 12-acre farm with small cottage, 10 miles from Victoria, on surfaced road. Located in the best berry area of Saanich. Terms.

78 HOUSES FOR SALE

JOHNSTON & CO., LTD.

[illegible]

COMPLETE INSURANCE SERVICE

HIGH VALUE LOW-PRICED HOMES

TWO-MILE CIRCLE — FIVE-ROOM HOT-WATER-HEATED bungalow with full basement, on HALF ACRE, with 18 fruit trees—also peaches and strawberries. SOME TERMS.

Only $6825

Mr. Arthur

FURNISHED—7-room, 2-story home with full basement, furnace and revenue of $41.00 per month, leaving 3 rooms for the owner. Some terms.

Only $5500

Mr. Arthur

REVENUE from 3 units, STADACONA PARK AREA—Nine-room, semi-bungalow. Splendid furnace in part basement. Separate garage. Master suite has electric cabinet Kitchen—gas range in upstairs suite. AUTOMATIC GAS HOT WATER HEATER—fruit trees, garden. $5500

Mr. Dickie

REDUCED $1000

VIEW ROYAL in high location, smart new four-room SHAKE bungalow with lined basement, furnace and extra lot. Nice view $5250

Mr. Dickie

OFF OAK BAY only $1,750 cash to handle. Neat four rooms plus bungalow with Duroid roof and nice garden, lawn, fruit trees, good district—low tax—monthly payments $35.00

Price $4950

Mr. Dickie

1½-mile circle—4-room bungalow with full basement, furnace, separate garage, fruit trees, small fruit.

Terms $4500

Mr. Arthur

REVENUE—3 up and 3 down close in. Natural for Duplexing. Reconditioned and very clean and freshly painted. Good roof and good foundation—sink upstairs and new modern sink unit down—complete with 2 stoves—all lino and blinds. This is an outstanding buy at $4200

Mr. Arthur

4-room bungalow with Duroid Roof, part basement, close-in, low tax. Fruit trees and small fruit.

Only $3400

Mr. Dickie

Evenings

Mr. Dickie E 3646 Mr. Arthur E 8392

(Member Real Estate Board of Victoria)

1324 BROAD STREET

Day Phones E 2243-E 2241

OAK BAY

Stucco bungalow of six rooms on main floor and two extra rooms up with extra plumbing and by concealed stairway. Fine sized family home in excellent location. Full basement with hot-air furnace. A [illegible] good buy $10,250

Evenings, E 8652

QUADRA

Fine large home within walking distance on main road. Seven rooms and a two-room suite in basement. Hot air furnace piped to all rooms, modern kitchen, separate garage. Income of $130 per month plus owner's quarters.

Terms $7950

Evenings, E 8663

FAIRFIELD-RICHMOND

[illegible] large rooms, decorated inside and out! Situated on a very quiet street, with school, bus, and store very close. Full basement, with new furnace. Average size lot, with taxes of only $66.

Price only $5250

FAIRFIELD-RICHMOND AREA

Five-room white siding bungalow, with fully-lined basement, containing one extra room. Well situated with frontage on two streets and nicely secluded. Taxes only $70. About half block from bus and close to stores and schools. The entire district has a nice residential atmosphere, and holds a favored position. Possession can be arranged quickly. For an appointment to see this house, call Mr. Russell at G 6312, (eves., B 4826).

PRICE ONLY $7350

[illegible]

ONE OF THE NICEST BUNGALOWS YOU WILL EVER SEE ANYWHERE! It is in the highest part of the Gorge, on a corner lot with rockeries. Just 2½ years old, and very well kept. There are 4 sparkling rooms plus a nook, and another really beautiful bedroom in the basement. Automatic stoker furnace, sealed basement, drive-in garage. Owner leaving and says, "SELL IMMEDIATELY!" TERMS.

VALLANCE & SAWYER LTD.

G 3031 710 BROUGHTON G 6312

STEWART CLARK & CO.

(Member Real Estate Board of Victoria)

HIGH LOCATION

SITUATED IN A PARKLIKE SETTING, a beautiful family home of seven rooms. A very nice living-room, open fireplace, guest-size dining-room, cabinet kitchen, two lovely bedrooms, 4-piece bathroom. Open stairway from a large entrance hall up to two bedrooms and 3-piece bathroom. Full basement, H.A. heat, drive-in garage. This nearly-new home is in spotless condition, situated on a large lot in lawn and garden. Immediate possession. Asking $12,200

UPLANDS

It is seldom indeed that a home of such refinement in such a desirable location becomes available for sale. This stately residence embodying all that may be desired includes a large lounge with fireplace; a spacious living-room with fireplace and built-in bookcases, a guest-sized dining-room, master bedroom with private 4-piece Pembroke bathroom plus three other bedrooms and a second 4-piece Pembroke bathroom. A two-piece guest washroom is situated off a distinctive entrance hall. Cabinet kitchen. Plastered full basement with domestic quarters and 3-piece bathroom. Modern OIL-O-MATIC hot-water heating. Two-car separate garage. Half-acre lot with concealed sprinkling system in lawns, expensive shrubs and fruit. Immediate possession. Price $26,250

REAL ESTATE DEPT.—PHONE G 1011

Evenings

Mr. Wolfe, E 4338, Mr. Keppell, B 1870

STEWART CLARK & CO.

Real Estate - Mortgages - Insurance

314 PEMBERTON BLDG. PHONE G 1833

ALTON & FLEMING

1006 BLANSHARD ST PHONE G 8112

4 SUITES—SELF CONTAINED EXCHANGE FOR BUNGALOW

Situated in the east end of the city, this brick building contains one 4 and three 3-room suites. New Duroid roof. Automatic hot water heat. The property shows 11% net plus a 3-roomed suite to live in. The owner will take a small bungalow for his equity. Less than half cash will handle. Price $12,900

VICTORIA WEST

9 Rooms in this older-type home which is a natural duplex as it has double plumbing and the stairway leads off the hall. There is a part cement basement and an extra lot with good fruit trees. Less than half cash will handle.

[illegible] $4950

VIEW ROYAL

A very attractive 4-roomed bungalow which is practically new. Cement basement with furnace and a large garden plot. Owner leaving will sacrifice at $5250

We Have Several Well-Located Building Lots on Our Lists

78 HOUSES FOR SALE

FINANCIAL SURVEY LIMITED

QUADRA STREET

A fine stucco home, right on transportation. This almost new house has five lovely rooms on the main floor and a concealed stairway to two fully finished bedrooms up. Built on the through-hall plan, with oak floors in the main rooms, fully insulated, copper pipe and hot air piped furnace. Large basement with laundry trays and drive-in garage. Good terms can be arranged to suit. This home is worth seeing and is priced right at $10,500

Contact H. A. Rogers—Eves., G 6606

HIGH QUADRA AREA

This five-room white stucco bungalow with hot-water heat is by far the best value we have seen for a long time. Living-room and dining-room have golden oak floors, two comfortable bedrooms and four-piece Pembroke bathroom lead off the wide through hall, and the kitchen is large and convenient. There is a full cement basement and large matching garage. Picture this on a large landscaped lot on quiet street among other well-kept homes. Value plus at $9000

Contact S. W. Anderson - Eves. G 8406

ESQUIMALT SPECIAL

Six-room stucco, semi-bungalow with large living-room, dining-room, cabinet kitchen, three bedrooms, three-piece bathroom, full basement, hot water heat and separate garage. Early possession. This home has been greatly reduced for quick sale $7650

Contact W. S. Kirkpatrick

HILLSIDE

A lovely family home of six spacious rooms plus a utility room with laundry trays all on one floor. This home has a lovely setting situated on two lots, with shrubs and flowers. Separate garage, full basement and hot-air heat. Moderate terms offered or a discount for all cash. Asking price $7350

Contact M. Braithwaite - Eves. G 0001

FIVE ACRES IN SAANICH

All cleared [illegible]. Lovely nearly-new four-room bungalow, cabinet kitchen, four-piece Pembroke bathroom, utility room. [illegible] basement with furnace. Priced for quick sale $8000

Ask for K. C. McConnell, Evenings E 5307

$1500 DOWN

Attractive four-room white shake bungalow four years old with lovely living-room with fireplace, spacious bedroom, modern kitchen and dinette. Matching garage, large lot. Ideal for retired couple. I will be glad to show you this home. Priced right at $6000

Contact P. G. Williams

DON'T MISS THE B.C. [illegible] Every Day This Week AT THE BAY ST. ARMOURY Another Junior Chamber's Project

1324 GOVERNMENT STREET

PHONES B 1012 OR E 4544

VICTORIA REALTY

[illegible] YATES STREET PHONE E 4194

EXCLUSIVE FIRST TIME FOR SALE

2625 FERNWOOD

Five rooms. New one year ago at $8,400 makes this a real buy. In the city on high Fernwood. One exclusive listing. Key at this office. Under no circumstances call without appointment, this is the owner's definite request to us. Full basement, wired for range. Venetian blinds, floor, chimes, hot water electric [illegible]. Near a bus and near town.

735 YATES STREET PHONE E 4194

LAKE HILL DISTRICT

Five acres of land about half cultivated. Six-room modern stucco bungalow, large living-room, dining-room, kitchen and nook. Pembroke bath, three bedrooms, cement basement with extra toilet, drive-in garage. A nice country home. Price $12,000

Call Mr. Clark, Evenings, E 8887

HIGH QUADRA $9500

Modern stucco bungalow, NHA built. Living-room with fireplace, two nice-sized bedrooms, cabinet kitchen and nook, full basement, hot-air heating, drive-in garage. Large lot. House has good views. [illegible] Ask for Mr. Burrough, Residence, [illegible]

JUST OFF OAK BAY AVENUE

$1750 Cash buys a dandy four-room bungalow, all newly decorated, everything in nice condition. Beautiful lot. Full price $4950

Ask for Mr. Begon, Res., B 3400

ESQUIMALT DISTRICT

$3450 Buys a lovely four-bedroom [illegible] in first-class [illegible]. Living-room, fireplace, hardwood floors, dining-room, cabinet kitchen, four bedrooms, basement, new furnace. Nice lot. Close to bus and Lampson Street [illegible]. Quick possession. All redecorated. Full price $7250

Ask for Mr. Begon, Res., B 3400

$1700 DOWN PAYMENT

Handles this brand new stucco bungalow. Living-room with fireplace and oak floor, cabinet kitchen, three bedrooms, 4-piece Pembroke bathroom, utility room with laundry tubs, attached garage. Close to transportation.

Price $6600

HIGH QUADRA

Lovely five-room stucco bungalow with Oil-O-Matic furnace. All large rooms with very pleasing floor plan. Living-room with fireplace, dining-room, 2 grand bedrooms, cabinet kitchen and 4-piece bathroom. OFFERS INVITED

Five-room bungalow and about one-third of an acre of lovely garden and grounds, lovely lawns and about a dozen assorted fruit trees. The home consists of entrance hall, living-room and dining-room with beams and panels, cabinet kitchen, [illegible] rooms and 4-piece bathroom. All very nicely decorated $6850

Ask for Mr. Marriott, Evenings, Bel 190 R

OAK BAY—RANCH STYLE

And one of the nicest homes we have been privileged to sell. This lovely white bungalow has living-room, 14 x 19, with Lusterlite tile fireplace, guest-size dining-room, den finished with grained Weldtex, master bedroom with double closets and one bedroom 12 x 12. Streamlined kitchen is a housewife's dream. 4-piece Pembroke bathroom. Oil-O-Matic hot water heating and drive-in garage $13,800

DeMAWDSLEY & TODER REALTY

317 CENTRAL BLDG. G 3041

Evenings

Mr. Vint, E 8014; Mr. Marriott, Bel 190 R, Mr. Toder, B 3330

SOMETHING NICE CLOSE IN

This white cedar bungalow has FIVE charming rooms, modern kitchen; circulating fireplace; 4-piece Pembroke bathroom, hardwood floors, 4 fruit trees. Nice garden, separate garage, lino; Venetian blinds and oil range.

A LOVELY PLACE ALL FOR $7500

Please Ask for Mr. Charles Kirke Evenings, Colquitz 114X

CAPITAL CITY REALTY

[illegible] G 1833

Member Real Estate Board of Victoria

[illegible]

$5750 HANDLES this modern, privately-owned, six-room, ranch-type bungalow. Fairfield District, Beacon Hill Park; close to the sea. Automatic heat; semi-air-conditioned. No steps up. A real home. Early possession.

CALL RALPH, G 2349

78 HOUSES FOR SALE

FRASER BISCOE OFFERS

"A SUMMER SEASIDE COTTAGE"

[illegible]

A Summer seaside cottage fronting on Cordova Bay's sandy beach. Lawn and garden at both front and back of the lot. The house which requires some modernizing, consists of living-room, kitchen and two bedrooms. Basement and a garage. As the value of the lot alone in this area would be about $2,500 we feel this is property well worth investigation at the price of $4000

"A VALUABLE COUNTRY HOLDING"

(AT A LOW FIGURE)

One and a half acres on a main highway—about fifteen miles out. Accommodation for over 300 chickens, brooder house, 18 fruit trees, about 800 strawberry plants, 600 raspberries and 200 logans. The house of five rooms and bathroom down and large room up is in splendid condition. $4,000 cash required down at the full price of $5400

"SEVEN ROOMS HOT-WATER HEAT"

(NEAR SEAFRONT AND PARK)

Down. Through hall and a living-room with fireplace, a dining-room, kitchen and [illegible] bedroom. Up. Two bedrooms. Basement, hot water heating. Possession within 60 days.

Price $5950

"A FINE HOME AND FIVE-ACRE ESTATE"

Four miles from the city. Ideal location for tourist guests. Grounds are beautifully landscaped. Good soil and orchard. The home is a fine stucco bungalow, a lovely living-room with fireplace, exceptionally pleasant modern kitchen, electric stove, three bedrooms (one with hot and cold water). Garage in basement, hot air furnace. Washroom and toilet in basement. Two acres under cultivation. A valuable property selling for $12,000

"RETIREMENT"

(IN A COUNTRY HOME)

Really a pleasing property with so many attractive features we don't know where to begin our description

LOCATION—Brentwood area

ACREAGE—One and one-half

TOPOGRAPHY—The house is sited on a knoll commanding a good view amidst cedars and a well laid out garden with fruit trees, small fruits of every description, and laden peach and nectarine vines. YOUR INCOME may be supplemented by revenue from a small cottage on the property

THE HOUSE. All on one floor, stucco and constructed about [illegible]. Features a conservatory, drawing-room 20x30 with a fireplace, full-size dining room, cabinet kitchen with tile sink and every convenience. The hall gives access to the three bedrooms and the bathroom which has Pembroke [illegible]

[illegible] is high and contains workshop, drive-in garage and furnace room. Heat to all rooms.

THE PRICE $12,600

FRASER BISCOE

Since 1907

"SERVICE WITH RELIABILITY"

600 COURTNEY ST. E 9413

(Across From the Post Office)

HUMBER'S

NO. 610

OAK BAY—SOUTH

Well-constructed stucco bungalow consisting of extra large living-room, oak floors with granite fireplace, two nice size bedrooms, large convenient kitchen, 3-pce bathroom, through hall. Full cement basement with hot air piped furnace. Separate garage.

Price $8400

NO. 636

FAIRFIELD New — Vacant

Nice, stucco bungalow located on quiet street near the sea. Consisting of nice living-room with fireplace, comfortable dining-room, two convenient sized bedrooms, cabinet kitchen wired for electric range. Four-piece bathroom. Full cement [illegible] with hot air piped furnace. Laundry trays. Drive-in garage. Two completed spare rooms in basement. This home can be purchased for $8400

Exclusive Listing

NO. 338

VIEW ROYAL WATERFRONT

This secluded waterfront stucco bungalow standing on 1 acre of treed property and surrounded by lawns [illegible] gardens contains six well-planned rooms with modern bathroom and other conveniences. The living-room has adjoining guest-sized dining space, a well-planned sunroom, nice bright kitchen and two fair-sized bedrooms. Full cement basement with completed rumpus room. Hot air furnace heat piped to all rooms. Separate garage. If you want seclusion and the pleasure of being on the seafront with every convenience, see this home.

Price $14,500

(Exclusive Listing)

Full Particulars at

H. A. HUMBER LTD.

1230 BROAD STREET PHONE E 2383

After hours, call Mr. Hall G 1030, Mr. Baker G 1337, Maj. Yardley, G 1664, Mr. Quinsey, G 6304

GONZALES

6-ROOM SEMI-BUNGALOW, GONZALES. Large lot in a very select district. All rooms are large and in best of condition. High basement with new furnace, lovely garden with fruit trees. This is worth your investigation. Terms.

FULL PRICE $7500

ESQUIMALT

FULLY FURNISHED, MOVE RIGHT IN. Living, large dining, kitchen, 2 nice bedrooms, full basement, drive-in garage. In fine condition throughout. Close to school and stores.

FULL PRICE $7350

JUBILEE CLOSE TO VETERANS' HOSPITAL—6-room semi-bungalow. Living, dining, kitchen with range, 3 large bedrooms up. Basement, furnace, drive-in garage. Owner transferred.

Terms. FULL PRICE $4950

VISTA HEIGHTS—6-room bungalow. Living-room with hardwood floor. Dining, kitchen, 2 bedrooms, sunroom, conservatory. Full basement, garage. $2,000 cash will move you in.

FULL PRICE $5250

Evenings:

Mr. McDonald, E 1842, Mrs. Cooper, G 5505

HALLMARK & CO.

B 1512 207 CENTRAL BLDG. B 1513

HOMES OUR SPECIALTY

Fully furnished 4-room bungalow, in fine condition inside and out. New modern furniture in nearly every room. Close in. Price $5500

6 Rooms, in spotless condition; 4 rooms and bath down, 2 nice bedrooms up. High basement, furnace, garage. Close to bus and stores. This is a good buy at $7350

New oil range and linos included.

Real nice little home of 5 rooms. Waterfront property. Good garden and garage. This is a bargain at $6500

Terms arranged.

Hardware business—Right down nice business, long lease. Everything for $8500

$5,000 stock guaranteed.

5-Room semi-bungalow. All in good condition. Close to stores and transportation. Full basement, furnace, garage.

Price $6000

THE CITY BROKERAGE

1012 BLANSHARD ST. PHONE G [illegible]

78 HOUSES FOR SALE

RANDALL'S

OAK BAY LOVELY SEA VIEW

Situated in the finest residential area in this ultra-modern 7-room home. The exterior is of stucco and the lot well landscaped. A few of the many attractive features: Living-room (22 ft. long), large dining-room, den, dream kitchen with nook, three good-size bedrooms, oak floors, full-size basement with laundry tubs. This property at the price asked is an outstanding buy. By appointment only.

[illegible] $17,600

Call Mr. Saunders Evenings, E 3346

OAK BAY PEACEFUL LIVING

In this choice parklike residential area, away from the noise of traffic, yet next door to the beach, school and shopping centre, and should appeal to the most careful buyer. Six-room stucco bungalow which could not be replaced at today's cost. This home has 6 x 12 beams, hardwood floors, Crane hot water heating, numerous items of expense which add to the value and appreciated by the most discriminating, the living-room with a restful air, dining-room to accommodate a family, nice large kitchen with all conveniences, three nice bedrooms, large modern bathroom, a rumpus room, dandy workshop and spare room, drive-in garage. Nicely-planned lot that is sheltered from the winds yet gets the full day's sunshine. The price is right. $16,900

Call Mr. Rands—Evenings, G 1824

4½ ACRES SECLUSION

A rural home in first class location. Six-room semi-bungalow. Cabinet kitchen. York Oil-O-Matic heating. This home has everything for comfort and convenience. [illegible] of the rooms have beautiful wall-to-wall carpets. Many varieties of fruits, two small barns. Grand view. A real opportunity at $14,700

Call Mr. Beatty—Evenings, E 3394

GORGE

One of the better homes with view of the Gorge waters. Semi-bungalow with large living-room, dining-room, splendid kitchen, utility room, two large bedrooms, concealed stairway to two more large bedrooms. High cement basement, hot-water heat. Good garden. [illegible]

Price $11,600

Call Mr. [illegible] Evenings, E [illegible]

FAIRFIELD

Just completed under N.H.A. this compact little bungalow is ready for occupancy. Ideal for retired couple. Hardwood floor and fireplace in the living-room, modern kitchen, two bedrooms, utility room with tubs, Pembroke bathroom. Nice garden lot. Price $6950

Call Mr. Grieves—Evenings, B 3348

FAIRFIELD WALKING DISTANCE

Well-built siding bungalow of five large rooms well kept and in spotless condition. Fireplace in living-room, three-piece bathroom. Garage in basement.

Price $6000

Call Mr. Oliphant Evenings, G 8279

LOOK! LOOK!

We have several low-priced homes with low [illegible] and balance like rent. Come in and talk it over.

We invite you to listen each morning at 7.45 to Al Smith at the Piano, over CJVI, Monday through Friday.

GEORGE RANDALL

1308 DOUGLAS PHONE G 8100

H. A. ROBERTS LIMITED

EXCLUSIVE LISTING HIGH QUADRA MUST SELL NOW

$3,350 cash down will buy you this delightful 5-room, near new bungalow. Splendid surroundings of new homes. Everything you desire for comfortable living. Close to stores and bus.

Full price $7650

Please Ask for Mr. [illegible]

EXCLUSIVE LOCATION LOW PRICE EXCELLENT TERMS

A wonderful chance. To suit the most discriminating of buyers. Five rooms. Two extra unfinished. High location. Secluded garden $11,500

Please Ask for Mr. Barron

FOUR ROOMS CHOICE LOCATION

Just 9 years old. Consists of living-room with fireplace, 2 bedrooms, modern bathroom, cabinet kitchen, tiled sink and good garage attached. Taxes $42. Don't miss this. The full price is $5800

Terms Can Be Arranged

Please Ask for Mr. Waude, Eves and Sun. E 0177

FAIRFIELD $2500 CASH

Six-room house, living-room with fireplace, dining-room, and den, kitchen wired, two bedrooms, extra room in attic. Full cement basement with H.A. heating.

Price $7300

Eves. and Sundays, Please Call E [illegible]

H. A. ROBERTS LIMITED

1712 DOUGLAS ST. (OPP. "THE BAY")

PHONE E [illegible]

(Member of the Real Estate Board)

"WE COVER [illegible]"

$4500 — CLOVERDALE — Four-room bungalow, with basement and furnace; separate garage, large lot, fruit trees. Low taxes.

$5800—GORGE — Four-room stucco bungalow with 2 bedrooms, living-room with fireplace, hardwood floors, cabinet and tiled kitchen, 3-pce Pembroke bathroom.

$6000—ESQUIMALT — Seven-room, well-built house, 3 bedrooms, living-room with fireplace, dining-room, kitchen, pantry, bath, part basement. Oil range included.

$8400 — FAIRFIELD — Five-room white cedar siding bungalow, living-room with fireplace, hardwood floors, full cement basement, hot-air furnace, drive-in garage.

E. E. HEATH

[illegible] YATES PHONE B 3103

Insurance

Real Estate Notary Public

Night Phones: G [illegible] or B [illegible]

FOUR-ROOM BUNGALOW $4200

Full basement with garage and hot air furnace. 3-piece bathroom, good garden and fruit trees. Located on 1½-mile circle.

H. W. MILLER & CO.

1400 GOVERNMENT ST. PHONE G [illegible]

78 HOUSES FOR SALE

BOORMAN'S

OAK BAY FIVE-ROOM BUNGALOW

IMMEDIATE POSSESSION

This home is in an excellent location among new homes on the south side of Oak Bay Avenue. Living-room with open brick fireplace, guest-size dining-room, large kitchen with a white all-metal sink, [illegible] rooms, three-piece bathroom. Full [illegible] with hot-air piped furnace, laundry tubs and drive-in garage. Well-kept grounds. Taxes $40. Close to schools, [illegible] stores. A very good buy at this low price $6500

Evenings, Phone Mr. Scott, G 3690

OAK BAY MONTEREY AVENUE

IMMEDIATE POSSESSION

This white stucco bungalow is in one of the finest locations. Large living-room 14 x 22 with open fireplace, two double-size bedrooms, large modern kitchen, 3-piece bathroom. Full cement basement with hot air furnace. Separate garage. Oak floors. Nice grounds. Low taxes. Five minutes to beach, stores and bus. The only low-priced home in this location at the price of $7950

Evenings Phone Mr. Scott G 3690

OAK BAY

A five-room bungalow in a sunny secluded location, high up and with magnificent views. Automatic hot water heat. Living-room 18 x 15 with granite fireplace, dining-room 13 feet square opening onto a 18 foot veranda. Two large bedrooms with interconnecting bathroom and sun room. Modern kitchen. Maid's room. Toilet and shower in the basement. Two thirds of an acre of shady garden. A home of distinction in a unique location. PRICE $11,550

Evenings Phone Mr. Berrington, Bel. 77 M

FOUL BAY AREA $7500

A new stucco home in a very delightful area close to school and transportation. Large bright living room with oak floor and open fireplace. Two good bedrooms. Large kitchen with breakfast room area. Pembroke bathroom. Large daylight basement with hot air furnace piped to all rooms and drive-in garage. This is a well-built home and worthy of your consideration.

Evenings, Phone E 0800

CITY—WALKING DISTANCE

IDEAL FOR RETIRED COUPLE OR SMALL FAMILY

FIVE-ROOM BUNGALOW with living-room with fireplace, dining-room, two good bedrooms and three piece bathroom. Full cement basement with hot-air furnace and attached garage. Barrett roof. Tile sink. Low taxes. Although this is an older bungalow it has been well kept inside and out by the one owner. Range included. Close to bus and shopping centre. Owner must sell. Exclusive listing. PRICE $5250

Evenings Phone Mr. K. Boorman, B 3010

Boorman Investment Co. Limited

630 View Street Phone E 3133, B 4833

Member Real Estate Board of Victoria

HIGH GORGE

Very attractive two-year-old stucco bungalow consisting of 5 spacious rooms. Living-room with fireplace, 24 x 16 feet, dining-room, 2 bedrooms with double closets, modern kitchen [illegible], Pembroke bathroom, utility room with tubs. Cement basement with drive-in garage. Hardwood floors in main rooms and bedroom. Venetian blinds. Landscaped grounds. $4,700 handles. Excellent value and a snap at $8250

BEACON HILL PARK

Situated close to seafront good area James Bay. Immaculate 8-room semi-bungalow. Three bedrooms and Pembroke bathroom up. Extra large living-room with fireplace and hardwood floor, dining room and cabinet kitchen downstairs. Basement with furnace. Attached garage. Landscaped grounds.

A fine home at $8000

FOUL BAY ROAD

Year-old [illegible] shake bungalow of 6 rooms with full cement basement, H.A. furnace, drive-in garage, laundry tubs. Tiled sink, Pembroke bathroom, hardwood floors. Exceptional [illegible] $7200

A REAL BUY

$3,000 handles compact 4-room bungalow with full cement basement, furnace, garage. Extra finished room in basement. Fireplace, hardwood floors. Lovely landscaped grounds. Situated Summit Avenue area, near Quadra Street.

Full price $5950

ESQUIMALT BUNGALOW

Attractive 5-room bungalow with hot-air heating. Has large living-room (13' x 18'), dining-room (12' x 17½'), 2 bedrooms, cabinet kitchen with nook, Pembroke bathroom, hardwood floors, fireplace. Separate garage. Utility furnace room. $3,750 handles. Full price $6300

CLOSE IN—FERNWOOD

Attractive white stucco bungalow with fireplace, light floors. Garden and fruit trees. Taxes only $50. $2,700 handles. Full price $4750

McCANDLESS REALTY

544 Fort Street Phone E [illegible]

OAK BAY FAMILY HOME

EIGHT ROOMS. Master bedroom and bathroom down, 3 bedrooms and wash room upstairs, reception hall, living-room, dining-room and den with oak floor, kitchen with gas range and garbage burner included. Also wired for electric range. Large cement basement, hot-water heating, garage. Good garden lot. Near bus route, south of Avenue.

Price $10,500

Mortgage, $3,300 at 5% payable $[illegible] monthly, can be paid off.

Ask for T. B. Monk

FOUR-ROOM MODERN BUNGALOW

Grand living-room with fireplace, hardwood floor. Two beautiful bedrooms, 4-piece Pembroke bathroom, cabinet kitchen and utility room with laundry tubs. Lino in bathroom, kitchen and utility. Lot 50 x 120. Full price $6300

Terms $1,800 down, balance $40 per month, including interest, principal and taxes.

Ask for Fred A. Kingsbett

SPECIAL 5-SUITE APARTMENT

Netting $1,200 per year with 4-room suite for owner.

Full price $8400

Ask for Fred A. Kingsbett

J. H. WHITTOME & CO., LTD.

801 GOVERNMENT ST. PHONE B [illegible]

HIGH AND DRY

Two-year-old stucco bungalow containing living-room with hardwood floor and tile fireplace, 2 nice bedrooms, 4-piece Pembroke bathroom and last, but not least, a super kitchen with dining space. Full high basement completely lined, hot air furnace with automatic coal stoker, laundry tubs, partitioned garage, extra plastered room in basement; corner lot with nice view. Occupancy one week if necessary. Real value at $8400

$2000

Is the down payment on this 5-room bungalow with full basement, garage, etc.; large lot with well-bearing fruit trees and garden space. Full price only $5500

Bayne & Normington

111 PEMBERTON BLDG. B 1131

Res.: G 6094, G 7001

78 HOUSES FOR SALE

OAK BAY—NEAR UPLANDS
OWNER LEFT VICTORIA

Your chance to own a NEW STUCCO HOME WITH AIR CONDITIONING consisting of five rooms on the ground floor and two unfinished rooms upstairs. Drive-in garage. Modern cabinet kitchen (wired for electric range) with tile sink. Many other modern features. View of Mt. Baker from dining-room. Approx. HALF-CASH will handle this comfortable home.
The asked price is $11,500
Please Call Mr. Hoyle

MOSS ST. AT McKENZIE INCOME PROPERTY
EXCLUSIVE LISTING

A very fine eight-room home, containing three suites, showing a rental of $80 monthly. Double garage. One suite available for owner if desired. Price $7500
Call Mr. Seedhouse, Evenings Colquitz 336M

GOOD LOW-PRICED HOMES
CITY—4 rooms, basement, furnace and oil stove. Terms $6,400
ESQUIMALT—6 rooms, basement, furnace, garage. Terms $5,750
VIEW ROYAL—4 rooms, part basement, furnace $5,200
GORGE—4 rooms, basement, furnace, garage $6,300
GONZALES—7 rooms, basement, furnace, oak floors. Terms $7,600
Call Mr. Laing, Evenings, E 4667

ISLAND INVESTMENT CO., LTD.
[illegible] VIEW ST. PHONE G 7148-9

MOUNT TOLMIE
A SUBSTANTIALLY BUILT HOUSE in first-class condition, comprising a large living-room and a dining-room connecting, making a very large reception room; convenient kitchen, four bedrooms and sleeping porches, and a good bathroom. Very good basement, concrete walls to joists. Hot water heating with oil-burning furnace. Half acre of garden with full-bearing orchard of various kinds of fruit trees, small fruits, etc. Small greenhouse, double garage, concrete paths. EARLY POSSESSION.
PRICE $12,600

JAMES BAY
A SIX-ROOM HOUSE containing living-room, dining-room, kitchen, two bedrooms and bathroom down, and one bedroom up with space for more. Basement and new furnace. Garage. Close to the sea. PRICE $6850

OVERLOOKING THE SEA AT MILL BAY
3½ ACRES OF RISING LAND, well treed, with some brushing done. Good water supply with electric pump. BUNGALOW: Living-room (14 x 18) with a fireplace, kitchen and nook, one bedroom (15 x 18), shower bath, part basement. PRICE $7500

LEACH & SPARKS
[illegible] BLANSHARD ST. E 4117

BERNARD & CO.
B 5316

OAK BAY
Modern and very attractive stucco bungalow on quiet street south of the avenue. Lovely designed floor plan comprising entrance hall, spacious living-room with fireplace, dining-room, de luxe kitchen, two bedrooms and 4-piece bathroom, hardwood floors. Full cement basement, hot air furnace piped to all rooms. Copper piping, drive-in garage. Close to school and transportation.
Price only $10,950

OAK BAY
Four-room bungalow with two bedrooms, full basement and new furnace. Immediate possession. Reasonable terms. Full price $5500

BERNARD & CO.
Member Real Estate Board of Victoria
[illegible] FORT STREET PHONE B 5316
EVENINGS:
Mr. Brunelle, B 2088 Mr. Kennedy G 4884
Mr. Ulrich, E 3828 Mr. Bennett, G 8130

LOVELY STUCCO HOME 4 ACRES
Almost new with views of the ocean. Hardwood floors; basement with drive-in garage. Hot-air heating. A grand place to retire. Price $11,500

COSY FAIRFIELD HOME
A REAL HOME! BUNGALOW OF FIVE rooms. Entrance hall, living-room with electric fireplace, dining-room with built-in buffet, kitchen, pantry, and two bedrooms. Garage in full-size lined basement, almost new furnace, automatic gas hot-water heater, laundry tubs. Wired for electric range. A really worth-while home. Price (terms) $6900

GOODSELL REALTY
[illegible] PEMBERTON BUILDING
Phone, B 2881 Res., G 1186

ARTHUR E. HAYNES, LIMITED
BURNSIDE-HELMCKEN—Four rooms, 3-pce. bathroom. Outside woodshed, fair-size lot. View of Portage Inlet. Price $3200

NORTH QUADRA—Four rooms, bathroom, oil range, basement, furnace. ½ acre of land. Outside garage. Excellent condition. Immediate possession. Price $4750

NORTH QUADRA—MOVE INTO A NEW HOME. Three bedrooms, living-room with fireplace. Kitchen, utility room. Garage built as integral part of house. Attractive and well built. No basement. Few steps. The price is right. Ready for occupancy. Price $6900

Please Ask for W. Jones
E 2303 Evenings
[illegible] FORT STREET E 3828

FIVE ROOMS AND SMALL BEDROOM ON ONE FLOOR
OIL HOT-WATER HEAT
LOCATED HALF-BLOCK FROM SEA AND TWO BLOCKS FROM BEACON HILL PARK

$10,600—Just listed and priced low FOR IMMEDIATE SALE. This fine Fairfield home comprises: Living-room (open fireplace), dining-room and through hall (all with oak floors), three bedrooms (two large, one small), LARGE KITCHEN wired for electric range. Full cement basement and garage. INSULATED WALLS. TAXES ONLY $161. IMMEDIATE POSSESSION.
(Please Call Mr. Douglas Hawkes)

HAWKES FOSTER, LTD.
1618 DOUGLAS ST. PHONE B 2161

OAK BAY
NEW SUBDIVISION—Six-room bungalow, NEW, MODERN AND DOUBLE INSULATED. Oil-O-Matic hot-air. Daylight basement. Separate double garage. Large landscaped lot. Immediate occupancy. Likely to sell this week. Price $12,000

D. C. MacLENNAN
PHONE E [illegible]

EVERGREEN REAL ESTATE LTD. SEABOARD REALTY
914 GOVERNMENT STREET
G 4612 E 1261

$1750 Cash buys a comfortable 4-room bungalow off OAK BAY AVE. Living-room, 2 bedrooms, kitchen and pantry with kitchen range included. Bathroom and utility room. Reasonable terms. FULL PRICE $4950

$2500 DOWN—Handles a five-room bungalow on QUADRA ST., close to shopping district. House consists of living-room with fireplace, dining-room, 2 bedrooms, kitchen and bathroom. Located on a nice lot with berries and fruit trees. FULL PRICE $4500

$6300—FAIRFIELD. Six-room home in first class condition and in a lovely location. Entrance hall with closet, large living-room with fireplace, dining-room and kitchen. 3 bedrooms and bath up. Full cement basement with new hot-air furnace. Separate garage. Lovely grounds. This is a REAL BUY.

$7875—OFF BURNSIDE. Very attractive six-room stucco bungalow on lovely lot with fruit trees. Dwelling consists of large living-room with fireplace, dining-room, through hall—all with hardwood floors. 3 nice bedrooms, cabinet kitchen, bathroom. Basement with furnace. Separate garage. Landscaped garden. Good location.

$9250—INSIDE THE ONE-MILE CIRCLE. Stucco bungalow consisting of living-room with fireplace, 2 large bedrooms, cabinet kitchen with bar and nook in knotty-pine. Pembroke bathroom. One bedroom up finished in knotty pine. Full basement with furnace and drive-in garage. Lovely lot. This is A BEAUTIFUL HOME.

Evening Phones:
H. G. Winter E 8308 C. M. Simmons E 4514
Gerry Bell, Sidney 79F T. Waters

THE YORKSHIRE & PACIFIC SECURITIES, LTD.
737 FORT STREET
E 7108 Evenings E 1865

EXCLUSIVE SPECIAL $7600
Only six months old, good location, Mount Tolmie District, stucco bungalow, living-room, 2 good bedrooms, utility room, kitchen, bathroom, hot water heat, separate garage. Here is real value.
We recommend your immediate inspection

COUNTRY ESTATE $10,900
Here is a really delightful little property, surrounded by an acre of park-like land laid out in garden. The bungalow consists of large living-room with open fireplace, dining-room, two bedrooms, cabinet kitchen and four-piece bathroom, separate garage. For anyone liking country life, this is it. Fifteen minutes from City Centre.

$1500 HANDLES $1500
Lovely 4-room white siding bungalow. Nice living-room with open fireplace, two bedrooms, kitchen and pantry. Separate matching garage. Nicely fenced. Full price only $5400
Call Jack Brown, B 5812
Evenings, G 4976

4-room stucco bungalow, large living-room, open fireplace, 2 bedrooms, cabinet kitchen, hardwood floors, tiled sink, Venetian blinds, full cement basement. Drive-in garage on nice lot. This bungalow is just one year old. Owner transferred. Full price $7950
No Reasonable Offer Refused. Terms.
Jack Brown, B 5812, Eves., G 4976

CITY REALTY AND RENTAL BUREAU
738 Yates Street B 5512

A GOOD BUY IN A SMALL 4-ROOM cottage and 3-pce. bath. Lovely garden, large lot, garage and workshop. Fernwood district, ½ block from bus. Full price $3200

$1300 Cash handles this 3-room bungalow with full basement, in Saanich. The full price is $3,700.

$4500—No. 486 — 4-Room bungalow, full basement and furnace; garage and chicken house. Extra-large lot and fruit trees. Low taxes. 1½-mile circle.

HANDYMAN'S SPECIAL
$4500—No. 551 — A good buy in this six-room house; full basement and furnace; garage and chicken house; 3 large lots and fruit trees. $2,000 cash will handle.

$6200—No. 620—New 4-room stucco bungalow. Full cement basement. Drive-in garage. Two lots. Low taxes. Two-mile circle.

NEAR BEACON HILL PARK, FAIRFIELD
$6500—No. 604—White siding 5-room bungalow. Could be 2 or 3 bedrooms. Full cement basement. H.A. furnace. Separate garage. Taxes $96.

F. W. MOORE & CO.
E 7841 [illegible] Johnson Street E 5043
Evenings Call
Mr. Michael, B 5834 or G 5108

HIGH ROCKLAND
A LOVELY HOME OF NINE ROOMS, close in and near transportation, yet in an absolutely desirable and quiet location. The grounds are artistically planned and beautifully kept; the view is open. The grey stucco house carries out the feeling of gracious living. From the hallway your eye travels the length of the pleasant living-room with its tiled fireplace, to the charming sunroom beyond, and as you follow you glimpse the guest-size dining-room with its own balcony opening off. The kitchen is tiled; with abundance of cabinets. On the other side of the hall is a bathroom which will delight you, and three bedrooms with ample closet space. The floors, of course, are hardwood, and the ceilings coved. And if you want more than three bedrooms, this home can still accommodate you, for there are two good-sized rooms upstairs, a full bathroom, and a smaller room (which could be used as a kitchenette if you so desired). Full high basement with furnace, tubs, drive-in garage, etc. If you are in the market for a HOME, don't fail to investigate this. $15,000
KENNEDY REALTY
1216 Broad Street Phone E 6112
Member Real Estate Board of Victoria

FAIRFIELD
A LOVELY BUNGALOW, CONSISTING of entrance hall, living-room with open fireplace, oak floors, modern kitchen with dinette, two nice bedrooms, utility room; cement basement and furnace. Price only (terms) $6500

MARIGOLD DISTRICT
Semi-bungalow, five rooms on main floor, two rooms up. Three lots in flowers, shrubs, fruit trees and small fruits. $2,000 cash handles. Full price $6000

NORTH QUADRA
A grand building site or subdivision; 3 4/5 acres. High location, just off main highway. Close to Victoria. Price (terms) $2500

HOME LOCATORS REALTY CO.
J. Wheeler - 301 Central Bldg.
Residence, G 8616 Phone G 8114

A BARGAIN FOR QUICK SALE—BRAND new, modern, ranch-style stucco house. Plaster finish inside. Extra large living-room with open fireplace, large plate glass, coved ceiling. Modern built-in cabinet kitchen. Two nice bedrooms. Pembroke bathroom. Utility room. Garage attached, 12 x 20, with cement floor. Large lot, all cleared. Beautiful location. Private, close to transportation, schools and stores. Immediate possession. Full price $8,500. Phone owner Belmont 157R.

A REAL BUY IN A NEW FIVE-ROOM bungalow. Has a great deal more than the average home, inasmuch as there is a three-room apartment below and half basement below the apartment. This is a proposition for party that knows home values in Oak Bay. Unable to finish and will sell as is or finish to you liking. $2,500 will handle. Worth investigating. 109 King George Terrace.

ATTRACTIVE BUNGALOW OF FIVE rooms; bright pleasant location, automatic oil heating, coved ceilings, hardwood floors, diamond French doors, bathroom attractive and convenient. Extra garden lot. Price $12,000. Box [illegible], Colonist.

1131 FINLAYSON 25 FOR SALE—Phone B 3082.

A FIVE-ROOM BUNGALOW, BY OWNER; new furnace, fireplace, floors sanded, new tile in bathroom, kitchen, utility room, new Duroid roof. Clear title. $4,750—cash. 2516 Fernwood Road.

BEAUTIFUL NEW WHITE STUCCO BUNGALOW located in city, south of Oak Bay Avenue. Contains large living-room, dinette, through hall, two large bedrooms, Pembroke bath, all-electric kitchen and laundry-room; wide drive-in garage into full high basement containing extra toilet and sink; large fruit cellar and piped hot-air furnace. Many outstanding features, including oak and tile floors, Heatilator fireplace and R.O.W. windows. This home is owner-built and contains the best material and features on the market today. For inspection, phone E 7466. Full price $9,900.

$1,500 CASH
BALANCE AS RENT TO SUIT PURCHASER. IMMEDIATE POSSESSION of nice bungalow of four rooms, with basement. Large garden, fruit trees. Full price $4750
See F. A. Fitzsimmons
EMPIRE REALTY CO., LTD.
120 Pemberton Bldg. Phone E 7441

BY OWNER — PRACTICALLY NEW ranch-style bungalow. Large front room with fireplace, two bedrooms, entrance hall, dining-room, cabinet kitchen, four-piece Pembroke bathroom. Utility room and attached garage. White stucco with 120-foot frontage. Terms or cash. Phone Belmont 281R.

FAIRFIELD
COSY BUNGALOW IN THE FIVE POINTS district. Living-room, dining-room, two bedrooms, kitchen, den and sunporch. Corridor stairway to unfinished attic. Full basement. Only $2,500 down. PRICE $6950

HIGH COOK
Neat little bungalow of four rooms. Spick and span condition. Two lots. PRICE $4750

LAKE HILL
Four-room bungalow in clean condition. Attached garage. PRICE $4600

FERNWOOD
Ten-room older house on Gladstone Avenue. Basement. Suitable to conversion. PRICE $5250

VETERANS' HOSPITAL
Six-room house with basement and revenue. Some terms. PRICE $5950

N. G. DALBY & CO., LTD.
634 View Street Phone E 6341
(Opp. T. Eaton's Side Entrance)

CLOSE IN, CLOSE TO SCHOOL. HIGH and dry. Three bedrooms. Separate garage. Fruit trees. In good repair. Terms. 2647 Washington.

CABIN FOR SALE — 2 ROOMS, LINED, built-in cupboards, wired. Easy to move. Cheap for cash. Box 8454, Metchosin Road, R.R. 1, Victoria.

FOR SALE — ATTRACTIVE, ALMOST new, cedar siding bungalow. Four rooms, including cabinet kitchen, plus utility room with hot-water heating plant. Separate garage to match. Both Duroid roofs. Price, $7,500. Terms: Half cash, N.H.A. 4½% mortgage, payable $31.80 per month, including taxes. Apply 1977 Fear Street after 3 p.m. daily and all day week-ends.

CADBORO BAY REALTY
3827 Cadboro Bay Road Phone G 8970
CADBORO BAY
FOR QUICK SALE, OWNER LEAVING City. 2 bedrooms, living-room, dinette, 3-pce. bathroom, cement foundations. Mortgage, $800. House not quite finished. Approximately $300 to finish. Close to beautiful sandy beach. Full price only $3,500. Act Quickly. This won't last.

NEAR HIGH SCHOOL
FIVE-ROOM BUNGALOW WITH FULL cement basement. New Duroid roof. Large lot in lawn, fruits and garden. Full price $3900
JOHN GREENWOOD
1241 Broad Street

FOR SALE—REVENUE OF $120 PER month and four nice rooms for owner. Large older-type home of 12 rooms, substantially built, newly rewired and decorated. Part basement. No difficulty renting here as it is situated close to naval installations and shipyard. Five lots. Taxes $107. For further information and appointment to view phone owner, G 8724.

FOR SALE — A GOOD SEVEN-ROOM home with four bedrooms, living-room and dining-room, kitchen, pantry, two bathrooms. High elevation, south aspect. Within mile circle. Price $7,000 or will exchange for smaller home. Phone E 8728.

FAIRFIELD—SEVEN ROOMS, REDECORATED. Ideal for revenue. Washtubs, toilet and extra room in basement. Close to park and sea. No agents. $6,300. 551 Wellington.

FOR SALE BY OWNER, CLEAR TITLE—Five-room modern bungalow, seven years old; good district, close to bus; automatic heat. For particulars write to Box 8500, Colonist. No agents.

FIVE-ROOM COTTAGE — THREE BEDROOMS. Lots of cupboards and closets. Garage. Low taxes. Ten minutes' walk to city centre. Only $4,800. Phone G 3365 or Belmont 178.

GONZALES—6 ROOMS, OLDER-TYPE, new furnace, new roof, close to school and bus, $6,300. Will accept good cash offer. Owners, B 3208.

"HERE IT IS"—5-ROOM BUNGALOW in Fairfield. The price is right, $6,850 (terms). Empire Realty Co. Ltd., 120 Pemberton Bldg. E 7441.

JUST COMPLETED — MODERN HOME, beautifully situated in High Quadra, large rooms, utility and basement, linoleum laid. Only best materials used in this home. Builder, G 8811.

JUST COMPLETED IN FAIRFIELD, 6-room modern home. Price $10,500. Phone B 4113 or apply 1118 McKenzie Ave.

OAK BAY
LORNE TERRACE, BY THE SEA—NEW, modern, stucco bungalow, completely insulated and air conditioned. Large, level lot, 70' by 110'. Central hall, living-room 16' by 16', large fireplace, oak floors; cabinet kitchen and dinette, tile sink, asphalt tile floor; two bright bedrooms with corner windows and large closets; four-piece Pembroke bathroom. Price $9,300. 3135 Lorne Terrace or E 1294.

LIVING-ROOM WITH FIREPLACE, CABINET kitchen, dinette, 2 bedrooms, 4-piece Pembroke bathroom at Colwood. Belmont 33Y.

LARGE FAMILY HOME, OR COULD BE used as revenue, close in and handy to school and transportation. Apply Box 9068, Colonist.

MODERN WHITE-SIDING BUNGALOW, half a block from ocean; entrance hall, large L.R., modern Heat-O-Lator fireplace, two large bedrooms with closets; modern two-tone kitchen with nook effect; small utility. Garage 12 x 24. Extra good lot. $5500

$3,000 CASH—Four rooms down, one up, concealed stairway; nice L.R. with fireplace. Garage and woodshed. Two lots. Full price $3500

THE SIDNEY REALTY
Phone 301 Res. 204M

NEW 4½-ROOM BUNGALOW WITH Pembroke bath, fireplace and modern cabinet kitchen. Situated on 1/3 acre lot, partly treed with young firs, on Kildew Road, Colwood. Full price, $4,700, terms arranged. Phone E 6341, on Sunday, G 8209.

NEW 6-ROOM BUNGALOW, BASEMENT; attached garage. A block from Oak Bay Ave. Price $11,500. Builder, E 3604.

OWNER OFFERS OPPORTUNITY WITH occupation, October 1, for purchase at reduced price of modern 6-room dwelling, vicinity Fernwood and Haultain. Easy terms to a reliable purchaser. Available for one week only. Write Box 9088, Colonist.

SEVEN-ROOM MODERN CEDAR HILL bungalow, splendid view; chicken house; shops; terrace garden. Price $7,300. Box 9186, Colonist.

SIX ROOM HOUSE—FRONT AND BACK street entrances; 2 garages; possession September 15. 738 Pembroke Street.

SMART-LOOKING BUNGALOW, OAK Bay, 5 rooms. $4,000 handles, balance monthly. Robt. J. Porter, G 8048.

SIX-ROOM SEMI-BUNGALOW — CASH, $6,900, 774 Snowdrop Ave.

N.H.A. HOME
THIS WELL-BUILT HOME, STUCCO FINISHED, large L.R., guest-size D.R., two B.R.'s down; four-piece tiled bathroom, two finished B.R.'s up. Cabinet kitchen, H.W. floors, H.W. heat. Full basement. Garage. Splendid landscaped grounds. A real buy. Full price $12,000
Will accept a house to the value of $4,000 in exchange for partnership in good business.
ARTHUR REALTY
1304 Government Street Phone G 3042
Evening G 8800

THREE-BEDROOM WHITE SIDING semi-bungalow, high location, near Mount View High School. Basement and drive-in garage. Newly decorated inside and out. Price, $5,450; $2,500 down, balance, $38 monthly. G 4309.

$6500—OWNER—HOT-WATER HEATING, five rooms, bathroom, full cement basement, tubs, sunporch, Venetians, kitchen stove, linoleums, extras; fenced-in corner lot, fruit trees. Possession. Apply between 5 and 8. 3182 [illegible] Road. Some terms.

VIEW REALTY, LTD.
$5,700 — EXCLUSIVE — $5,700
WE ARE OFFERING FOR THE FIRST time this beautiful Gorge property at this unheard-of low price. The bungalow has 4 nicely-planned, good-sized, bright rooms and is located on a very pretty landscaped lot. Make an appointment to view this house early as it is such good value that it should sell very quickly. Terms if desired.

$4500—4 Rooms, basement, furnace. Chicken house and fruit trees. A very fine property for the price, and can be handled with $2,000.

A $2,000 down payment is the required amount to handle this 3-bedroom home with basement, furnace and garage. If you like fruit trees, there are plenty here. The balance may be paid at $40 per month at 5%.

IN THE FINER HOME CLASS
Is this fine property in the Gorge district. It has everything expected in a fine stucco bungalow. The price is just $8,500, which is below value for a property of this class.
VIEW REALTY, LTD.
846 Yates Street G arden 7811
C. A. Conrad H. J. Dupont

IMMEDIATE POSSESSION OF FAIRFIELD HOME
WELL BUILT HOME CONTAINING ENTRANCE hall, large living-room, family size dining-room, breakfast room, den (or bedroom), cabinet kitchen, two good bedrooms upstairs, separate toilet and bathroom. Basement, furnace and garage. Nice garden with fruit trees and small fruits. Terms arranged. Price $7350

NEAR NORMAL SCHOOL — TWO NEW stucco bungalows. Living-rooms have fireplaces, hardwood floors; two bedrooms, cabinet kitchens and dinettes. Oil heaters. Utility rooms, wash trays and garages. PRICE $7500 and $7300
RALPH W. WILSON
E 9813 308 Pemberton Bldg.
Evenings, G. J. Scott, G 3696

DeMAWDELEY & TODER REALTY
WE HAVE A SEMI-BUNGALOW IN A1 condition; fully furnished for $5,250, in good district. Showing revenue. If you don't come to see this it's not our fault. Phone G 5241 and ask for Mr. Coles.

$4750 — FERNWOOD — FIVE-ROOM bungalow, newly decorated and painted inside and out. New Duroid roof. Full cement basement. Piped furnace heat to all rooms.

$5450—Home and revenue—Six rooms, four-piece Pembroke bathroom, three bedrooms, utility room, hot and cold water, kitchen range and oil circulating heater. Tile floors, new electric wiring throughout. All in spick and span condition. Situated on Fernwood Road, near Yates Street, on five bus lines.
E. N. BAGSHAWE
1011 Government Street
Phone B 4033 Nights E 8646

BOTH ON THE SEA — 6-MILE CIRCLE
8-ROOM SOLIDLY-BUILT HOUSE, WITHIN a stone's throw of a perfect sand beach. 1 1/3 acres of land, orchards, all for $8400

A gem of a seafront property with glorious view, anchorage, and a delightful house with three bedrooms $11,750
JONES & SCOTT
E 3723 230 Pemberton Building

3-BEDROOM HOME, BEACON HILL Park; nice location; quiet. $8,000. Substantial reduction for cash. G 7736.

$5700 BUYS A 10-ROOM HOUSE IN Lake Hill district. Some terms. 1141 Palmer Road.

4-ROOM HOUSE, 3-PIECE BATHROOM, attic; garage, woodshed; 3 lots. 832 Queens Avenue, Sidney, V.I. $3,800.

4-ROOM SEMI-BUNGALOW — CLOSED stairway to attic space; on one acre of land; 10 miles out. Phone Belmont 18O.

79 WANTED TO BUY—HOUSES

PLEASE! PLEASE!
ALMOST EVERY DAY I HAVE TO TURN buyers away because I haven't the homes they are looking for. Many urgently require homes which can be bought with low cash payment. Let me inspect your property today.
Mr. Sawyer
VALLANCE & SAWYER, LTD.
G 8813 Evenings, E 7294

A CASH CLIENT WILL BUY A THREE or four-room home not more than 8 years old, good district. Must have full high basement and nice garden. $7,000. Phone Mr. Russell, nights B 4626. Vallance & Sawyer, Ltd., G 8813.

A BUNGALOW, FOUR OR FIVE ROOMS, in good condition, with heating unit, and good-sized garden up to half acre. Must be close to transportation, Quadra, Cedar Hill, Dean Heights area. Phone G 1722; night E 7030.

A 4 OR 5-ROOM MODERN BUNGALOW in good condition; $2,200 cash and can pay $40 on the balance. No agents. Box 9221, Colonist.

AGAIN I HAVE GENUINE CLIENTS without suitable listings. If you are selling call Stan Evans of Ridings Realty. Day or night at E 9731 or G 8286.

COUPLE, RETIRED, WILL PAY UP TO $5,500 cash for 4 to 6-room older bungalow with basement. Private. Box 9220, Colonist.

LISTINGS WANTED
"Buyers Waiting"
FOR HOMES OF ALL SIZES AND prices, in all parts of Greater Victoria. If you have property for sale any place in Esquimalt, Oak Bay, Saanich or Victoria, please let us have particulars of same.
L. M. ROSEVEAR & CO., LTD.
110 Royal Trust Building
613 View Street Phone G 8041

LIST YOUR PROPERTY WITH HOWARD B. Craig, Real Estate, corner Quadra and View. Phone G 3232. We will sell it well.

URGENTLY REQUIRED — TWO OR three-room unfurnished apartment or house, two adults only, $30 to $40 per month. Please phone Mrs. Chapman at G 3606 and I will be pleased to come and see anything you have immediately.

URGENTLY REQUIRED — MODERN homes in Oak Bay, priced up to $12,000. Victoria Realty, E 4184. 735 Yates.

WANTED FROM OWNER — THREE OR four-room cottage or bungalow, Upper Gorge district preferred. Good garden and garage necessary. Around $4,000 cash. Box 9121, Colonist.

WANTED BY JUNE 30, FOR CASH ($8,000 to $4,500), fairly modern home, 3 bedrooms and garden. Victoria or close in. Reply H. E. Cooper, 615 Silica St., Nelson, B.C.

WANTED TO RENT, BY QUIET, REFINED English couple, no children, small house in country; reasonable rent, with little land and outbuildings; on bus route. Box 9317, Colonist.

WANT MODERN 4 OR 5-ROOM HOME in the Richmond-Mount Tolmie area. Must have good view. Will pay up to $14,000 cash. Box 8892, Colonist.

WANTED—4 - ROOM HOUSE WITHIN 3½-mile circle. Basement not essential. State price and taxes. Early possession. Box 8983, Colonist.

WANTED FOR CLIENTS—FOUR OR 5-room modern bungalow in Fairfield or Oak Bay, up to $8,500. Cabeldu & May, Ltd., 1212 Broad Street. E 7174.

$6750 CASH IS OFFERED FOR A five-roomed bungalow, with few steps, in Fairfield, away from sea but close to town. Please phone your listing to Mara, Bate & Co., E 7126. Evenings, G 3660, Mr. Mathewson.

4-ROOM HOUSE AND GARAGE—GOOD condition, not over 10 years old, small lot. Reasonable cash down. Not over $6,000. E 2307.

ATTENTION OAK BAY HOME OWNERS!
Cash client waiting for modern home. 3 bedrooms—Up to $15,000.
This is urgent! Please phone Mrs. McLean (Evenings) G 6857
Pemberton, Holmes, Ltd.
1002 GOVERNMENT STREET G 8124

A SMALLER HOME IN OAK BAY
Not too far from sea, with as few stairs as possible, for an elderly couple. Price not in excess of $7,000. Please contact Mr. Hinds at B 2361 (res., B 1403).
HAWKES FOSTER, LTD.

$1500 DOWN ON 10 TO 12-ROOMED house, in good district, or would consider renting at $75 month. Box 8124, Colonist.

MOUNT TOLMIE DISTRICT
A better class home wanted close to Normal School in DEAN HEIGHTS up to $10,000 cash. Good grounds essential. Extra lot preferred. Four or five rooms. Please call MR. THORNELOE, G 6377 (Office B 3181).

ESQUIMALT DISTRICT
A cash client requests me to find a 5-room bungalow or semi-bungalow close to Lampson St. School. Please call MR. THORNELOE, G 6337 (Office B 3181.)

HAWKES FOSTER, LTD.
1618 DOUGLAS STREET

CASH FOR HOMES
We can pay you cash for your home and sell on easy terms. For a liberal appraisal and a quick sale, call Mr. Frank or Mr. Brown.

CITY REALTY AND RENTAL BUREAU
738 YATES STREET B 5512
Evenings, G 4976
WE BUY—SELL—EXCHANGE

LISTINGS WANTED
Wanted—Four or five-room home with basement, $3,000 to $6,000 cash, in any good locality. Please phone or call. Prompt inspection guaranteed.

A. A. GREEN REALTY CO.
804-806 GORDON ST. E 8113

80 PROPERTY FOR SALE

A GOOD CLEAR LOT, ALL IN GARDEN. Some shrubs and flowers. Close to bus stop at Fernwood and Bay, on new highway. Price $550. E. P. Spence, 2415 Fernwood. E 7980.

ACRE LOTS; HAPPY VALLEY; MAIN road; school and store. Belmont 6Y.

BEAUTIFUL LAKE PROPERTY, FINE fishing, swimming, boating; pine-clad hills; five rooms, garage; half acre; $3,350. E 7308.

CORNER VIEW LOT NO. 1, SERVICE Street. Box 8973, Colonist.

CHOICE BUILDING LOT IN GOOD DISTRICT, near school. Owner, G 3238.

COMMERCIAL LOT FOR SALE — CALL 1058 Balmoral Road. B 1114.

FOR SALE — LOT, ALMOST IN CITY centre commercial zone. Ideal for apartment or private residence. Best offer takes it. Phone G 3058.

GOOD CLEAR LOT, 66 x 130, McKENZIE, near Saanich Road. City services. [illegible] 1344.

HIGH FAIRFIELD ON WINDERMERE Road, with city services.
Lot 80 feet x 120 feet $1,150
Lot 60 feet x 120 feet $975
Low Taxes
PHONE B 1639

LOT FOR SALE — ESQUIMALT, 1822 Oakland Avenue.

LOT, BURNSIDE NEAR DOUGLAS — B 3833.

LARGE BUILDING LOT, 60' x 135', SHIRLEY Rd. Phone owner, B 4134.

NICE LEVEL LOT, 70 X 150, NO CLEARANCE required, good district, close to Beach Drive and transportation; price $2,200. B 5308.

OWNER OFFERS 30 ACRES OF BEAUTIFUL waterfrontage on Salt Spring Island. New three-room cottage. This is a real beauty spot and should be developed as a resort. Will sell whole or sub-divided. Priced right for quick sale. Box 8513, Colonist.

OAK BAY WATERFRONT FACING ON Shoal Bay, 65-ft. frontage, 211 feet deep. $4,500. Owner, Box 8571, Colonist.

PROPERTY FOR SALE—OAK BAY WATERFRONT, facing on Shoal Bay, 65-foot frontage, 211 feet deep; $4,500. Owner, Box 8571, Colonist.

QUEENSWOOD AREA—LARGE CORNER lot, surrounded by lovely homes. Price $725. E 3604.

RICHMOND AVE., 112' FRONTAGE BY 150', Haultain St., 60' frontage by 150'. 2823 Richmond Avenue.

VIEW LOT, BEACH DRIVE, UPLANDS, 123 feet frontage, 230 feet deep. B 1518.

P. R. BROWN & SONS, LIMITED
LOTS
WE ARE PLEASED TO OFFER 16 LOTS for sale in Oak Bay. Priced from $875 up. For full particulars phone Mr. Burian, Jr., Evenings, E 1291.

1 ACRE OF CLEARED LAND, FEW trees. Pleasant situation, water and light; 3-room house, built for additions. Call after 5 p.m. H. D. Hayward, Kildew Road, Colwood.

100-ACRE DAIRY OR FARM; EXCELLENT soil for crops; home, barn, outbuildings. Lease. Box 9166, Colonist.

$475 BUYS LARGE LOT ON SHIRLEY Road. Phone E 8886, evenings.

COUNTRY PROPERTIES
HAPPY VALLEY—Three rooms, modern, ½ acre fruit trees, garage $4750 (Terms)
GLEN LAKE—New cottage, garage; 1 acre 70 feet waterfront $4500 ($1,300 Down)
LANGFORD—New 5 rooms, large lot, furnace, attached garage $6300
GORDON HEAD—16½ acres, excellent for subdividing purposes. High location $6000
WEST SAANICH — Three rooms, water, light, 11 acres, some arable. Outbuildings $3800 (Terms)
Please Ask for Mr. Nicholson

HAWKES FOSTER, LTD.
1618 Douglas Street
B 2161 Eves., B 1463

OVER NINE ACRES CLEARED BLENKINSOP, NEAR CEDAR HILL
$4500—On terms—buys one of the nicest pieces of property in this popular district. IDEAL BUILDING SITE. WONDERFUL SOIL.
(Please Call Mr. Douglas Hawkes)

HAWKES FOSTER, LTD.
1618 DOUGLAS ST. PHONE B 2161

YOUR NEW HOME
IF YOU ARE PLANNING ON BUILDING please contact us and pick out your lot from the fine selection we have to offer. Also let us explain to you our new easy payment plan—you build first—pay for your lot over a period of five years.

NEWSTEAD REALTY
NEWSTEAD BUILDING
734 Fort Street E 7136

FOUL BAY ROAD NEAR SEA
Large lot, 60' x 447', assessed value $1,130. Who wants it for $1000
Phone Owner, B 1811 or B 3876.
Would consider trade on car.

Hyland, Thomas & Callin
[illegible] YATES ST. PHONES B 1311, B [illegible]
Members Victoria Real Estate Board

BUILDING LOTS FOR SALE
NINE WONDERFUL LOTS fronting on Millstream Road. Abundance of water and electricity available. Each lot has over 100 feet frontage. EASY TERMS. ACT QUICKLY. THEY CANNOT LAST.
EXCLUSIVE AGENTS

CAPITAL CITY REALTY
650 CORMORANT STREET G 1922
Member Real Estate Board of Victoria
EXPERIENCED CONSCIENTIOUS SERVICE

81 PROPERTY WANTED

FOUR TO SIX-ROOM HOME, IN GOOD condition, with two to six acres, within five-mile circle. Rithet Consolidated, Ltd. G 1722.

WANTED—GOOD BUILDING LOT, LESS than $300. Phone B 1961.

82 ACREAGE FOR SALE

FOUR ACRES, CENTRAL SAANICH, electricity; $1,000, third down. Phone Keating 35Q. T. Raynbird, Royal Oak.

6 ACRES, SUITABLE FOR AUTO CAMP. Belmont 148W.

83 ACREAGE FOR RENT

TEN ACRES — SOME SMALL FRUITS. Apply Lands End Halliburton Road.

85 FARMS FOR SALE

FOR SALE—103-ACRE FARM, APPROXIMATELY 40 cleared, Sooke district; house and two barns. Property can be conveniently subdivided. Box 8683, Colonist.

7-ACRE POULTRY FARM, AROUND 800 pullets. Going concern. Light and water. Just off East Saanich Highway, 5-roomed house. Land all cleared. This will give good returns for investment. Apply A. F. Nightingale, Haldon Road, Saanichton. Phone Keating 8T.

P. R. BROWN & SONS LTD.

COBBLE HILL
100 ACRES, 30 under cultivation. Barns and outbuildings. Well-constructed home containing large living-room with fireplace, dining-room, modern kitchen, three bedrooms, bathroom. Full basement, H.A. heating. Highly recommended $16,000

COWICHAN
30 ACRES, approx. 30 cleared, balance easily cleared. Good pasture, barn for six head, hay mow, pens for 700 chickens. Tool and implement shed. Good home, six rooms. Beautiful lawns and gardens. Approached by circular driveway $14,500

ROYAL OAK
FOUR ACRES, with beautiful modernistic stucco home containing living-room with fireplace, hall, H.W. floors, two bedrooms, Pembroke bath and ultra-modern kitchen. Cement basement, H.A. furnace $9000

DEEP COVE
Attractive five-room stucco bungalow. Waterfrontage with unexcelled view $10,500

GORDON HEAD
Beautiful country residence, five years old, situated on approximately an acre of attractively landscaped grounds with view of the sea and Mount Baker. This modern home has delightful large sunroom with fireplace. Oak flooring throughout. Gleaming white stucco with circular drive. Most every kind of fruit and shrubs available. We invite you to view this fine property. Price $16,500

SHAWNIGAN LAKE
WATERFRONTAGE
A FOUR-ROOM COTTAGE—Light and water. Situated on HALF ACRE. Fine bathing beach. Close to village and stores. FURNISHED $3500

MT. DOUGLAS AREA
40-ACRE DAIRY FARM with five-room dwelling. Barn for 30 head, chicken pens for 700 hens. Small orchard. Approximately 40 acres highly productive soil, cleared and in crop. Price $12,600
Ask for Watson Clark
SPECIALIZING IN CHOICE FARMS AND COUNTRY HOMES

P. R. BROWN & SONS LTD.
Established 1899
1112 BROAD STREET PHONE G 7171
Member Real Estate Board of Victoria
Evenings, Mr. Clark, G 3045

96 Acres, 45 cleared and fenced. Barn for 16 head. Other useful buildings. Good five-room bungalow. PRICE $13,650
$5,000 cash will handle.

180 Acres, approx. 40 cleared, part rich sandy loam. Creek through property. Modern four-room bungalow in excellent condition. Good farm buildings with cement foundations. PRICE $17,000

38-Acre waterfront farm, 16 under cultivation. Barn for 11 head. Root house, dairy, chicken houses. 6-room farm house. Milk and chickens netting approx. $300 per month. PRICE $11,550
With stock, including 9 Jerseys, equipment, etc. $13,650

10 Acres RICH GARDEN LOAM. Capable of intense cultivation. Greenhouse 800 sq. ft. Barn 22 x 60. 4-room bungalow. Close to all conveniences. IF YOU WANT EXCELLENT LAND—SEE THIS. PRICE $10,500

ALFRED CARMICHAEL & CO. LTD.
1316 BROAD STREET E 7341
45 Years in Real Estate

No. 147.
"PATRICIA BAY FARM" LOVELY BUNGALOW 6 ROOMS 6 ACRES, BARN, POULTRY HOUSES—$9950
This place has been used as a suburban residence and is far above average in quality and condition. The bungalow comprises entrance porch, living-room with fireplace, dining-room, modern cabinet kitchen, 3 bedrooms, bathroom, lovely floors, full cement basement with furnace, fruit room, separate garage, dairy house, barn for 5 cows with feed room, hay loft, expertly designed poultry house for 500 birds, shade trees, lawn, shrubs, orchard, berries. Quiet secluded location but short distance from highway. Owner-occupied. Early possession. TERMS. Full information at our office.

SWINERTON & CO. LTD.
620 BROUGHTON ST. E 7181

GORDON HEAD VEGETABLE FARM
Here is an opportunity for an EXPERIENCED MARKET GARDENER to acquire a proposition that is a real money-maker. Property consists of 10 acres of very highly-productive land, situated near the sea in one of the most fertile sections of Gordon Head. The yield per acre is extremely high, the soil appears to be well sub-irrigated. There is a large packing house, fertilizer shed, 5-room dwelling, garage and other buildings. The owner states that the gross revenue for 1948 amounted to $8,000. This lucrative business is to be sold at the very reasonable price of $13,000
Please ask for Mr. Nicholson

HAWKES FOSTER, LTD.
1618 DOUGLAS ST.
B 2161 Eves., B 1463

85 FARMS FOR SALE

SELL OR EXCHANGE
FOR PROPERTY CLOSER TO CITY—This lovely cedar shake bungalow, 4 very large rooms, modern; nearly 3 acres clear; situated on East Saanich Road, about 13 miles out. Bus passes door. Asked price $7800
Please ask for Stan Evans
Evenings: G 8286
RIDINGS REALTY
102, 1216 Broad St. E 9731

87 FARMS WANTED

WOULD PROPERTY OWNER LEAVING for Britain consider selling for sterling payable in England? Box 8513, Colonist.

NOTICE TO CREDITORS
NOTICE is hereby given that all creditors and other persons having any claims or demands against the estates of John Eric Woodhouse Oland and Denise Victoria Oland, late of Shawnigan Lake, B.C., who died respectively on the 9th and 8th days of November, 1948, at Victoria, B.C., are hereby requested to send particulars in writing, duly verified by statutory declaration, of their claims to The Royal Trust Company, Government Street, Victoria, B.C., on or before the 1st day of May, 1949, after which date the said The Royal Trust Company will proceed to distribute the assets in British Columbia of each of the said deceased among the parties entitled thereto, having regard only to the claims of which it shall then have notice.

Dated at Victoria, B.C., this 16th day of March, 1949.
McILLREE & McINTYRE,
Solicitors for the Executors.

ROYAL JUBILEE HOSPITAL
Victoria, B.C. Incorporated 1890

THE annual meeting of the Royal Jubilee Hospital will be held in the Nurses' Home, Richmond Road, at 8 p.m. on Thursday, March 31st, 1949.

BUSINESS: To receive the Annual Report for the year ending December 31st, 1948. Nomination and Election of four Directors by the Donors and Subscribers to the Hospital.

The following Directors retire and are eligible for re-election: Mrs. E. Sheppard, Miss E. Bullock-Webster, Dr. A. B. Nash, and Mr. R. V. Jenkin.

All who have donated at any time the entire sum of $50 and upwards, and all Subscribers of $5 or more during the past year are entitled to vote.
GEO. C. HARRIS,
Secretary.

NOTICE
In the Matter of the "Public Utilities Act," and in the Matter of the Production, Supply, Distribution, Disposition, Use, Marketing and Sale of Milk to, or for the Public or Any Corporation for Compensation in the Shawnigan Lake District, in the Province of British Columbia.

NOTICE is hereby given that the Milk Board, as constituted under the "Public Utilities Act," has received an application from Sunny Brae Dairy Ltd. to have the Shawnigan Lake District defined as an area in which Regulations and Orders of the Board shall have effect.

The Board therefore has ordered that a hearing be held in the S.L.A.A. Hall, in the Shawnigan Lake District, on THURSDAY, the 31st day of March, 1949, commencing at 3:30 o'clock in the afternoon, at which place and time the Board will hear all persons desiring to make representations respecting such application.

Dated at VANCOUVER, in the Province of British Columbia, this 21st day of March, 1949.
THE MILK BOARD.
(Signed) E. C. CARR,
Chairman.

W. D. Palmer & Co. Ltd.
Auctioneers and Appraisers

DON'T FORGET THE
AUCTION SALE
Today at 2 o'Clock
AT
919 PANDORA AVE.
Opposite Gladwell Motors
No Parking Problems
See Wednesday's Colonist for Details

Fred Smith & Co.
(Gray & Duckworth)
AUCTIONEERS — APPRAISERS

Auction Sale
TONIGHT AT 7:30
IN OUR SALESROOMS
On View All Day

Sale includes: Platedware, Brass Fireside Set, Luxurious Chesterfield Suite, Bed-Chesterfields, Pull-Up Chairs, Enamel Stoves, Oil Stove, Coal and Wood and Gas Combination Stove, Enamel Bath Tub, Enamel Ice Box, Enamel Garbage Burners, Dinettes, Walnut Dining Suite by Gibbard, fine Bedroom Suites, Cedar Chest, Vacuums, Radios, Trilights, Colonial Dining Suite (Red Maple), large Oak Table, Lady's Bike, Child's Crib, Leather Club Bags and Suitcase, and a room full of other merchandise in nice condition.

FRED SMITH & CO.
Growing with Courtesy and Service
851 BALMORAL RD. G 4913

Your Body and a Machine
By DR. J. B. WARREN

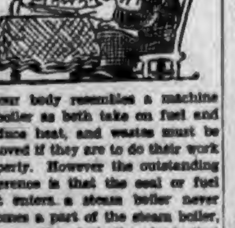

Your body resembles a machine or boiler as both take on fuel and produce heat, and wastes must be removed if they are to do their work properly. However the outstanding difference is that the coal or fuel that enters a steam boiler never becomes a part of the steam boiler, whereas the fuel—the food—that enters your body; it actually becomes you. Also the body can store up surplus energy and use no fuel when not working.

UP TO STANDARD
WINNIPEG, March 23 (CP).—Health Minister Ivan Schultz said today in the Manitoba Legislature the building program projected for mental institutions will when completed bring accommodation up to standard for the size of the province.

Maynard & Sons
Auctioneers and Appraisers
Since 1902

Instructed by an Up-Island client and others, we will sell in our Salesrooms,
731-733 JOHNSON STREET
TOMORROW—1:30
SELECTION OF WELL-KEPT
FURNITURE

Including: 5 Chesterfield Suites, number of Upholstered Chairs, very nice Carved Chinese Fall-Front Desk, 4 Florentine Inlaid Chairs, Antique Brass Jardiniere, some very nice Water Colors, Walnut Duncan Phyfe Style Drop-Leaf Table and Coffee Table, Sectional Bookcase, number of End Tables and Magazine Tables, Fall-Front Desks, Console and Mantel Radios, Convertos and Studio Couches, British India and other Carpets, Carpet Felts, Violin, Portable Gramophone and other Musical Instruments, 11-pce. Oak Dining-Room Suite, 3-Fold Brass-Bound Spark Guard, 2 very pretty 6-pce. Walnut Bedroom Suites, Double and Single Beds complete with Springs and Spring-Filled Mattresses, Blankets and Bedding, number of Dressers, Chests of Drawers, very nice Wall Mirrors, Wardrobes, Electric Range, Enterprise All-Enamel Wood and Coal Range as new, 5 other Ranges, High Oven Gas Range, selection of Breakfast Sets, Kitchen Cabinets, as new Ovenette, Electric Juicer, nice selection of Kitchenware, very good Carpenters' Tools, Circulex Therapeutic Health Unit, sets of Ladies' and Gents' Golf Clubs, G-E Vacuum Cleaner, Hand Vacuum, Trunks, Garden tools, etc.

10:00 A.M.—CAR SALE
1936 Buick
1937 Ford Station Wagon

10:30 A.M.—BASEMENT SALE
Large selection of Useful Furniture, Sash, Doors, Garden Tools, Wheelbarrows, Lawn Mowers, Shrubs, Apples, Raspberry Canes, Ranges, Heaters, etc.

MAYNARD & SONS - Auctioneers
731-733 Johnson Street G 5921

Maynard & Sons
Auctioneers and Appraisers
Since 1902

Preliminary Notice
Instructed by the Executors of the Estate,
THE ROYAL TRUST COMPANY
We will sell, at the residence of the late
D. JAMES ANGUS
1617 ROCKLAND
TUESDAY
The Residue of
Fine Furnishings
Fine Imported Cut Crystal Chandeliers,
China, Silver, Glass,
Crystal Wall Lights with Cut Drops,
Rare Persian Rugs,
Chinese Rug,
Broadloom (wall to wall) Carpets,
Bedroom Furnishings, Drapes,
Kitchen Utensils,
Elec. Refrigerator,
Garden Tools, Furniture, Etc.
Watch for Particulars and Sale Time
ON VIEW—Sunday, 2 to 5; Monday, 9 to 5; Tuesday, 9 to Sale Time

MAYNARD & SONS - Auctioneers
731-733 Johnson Street G 5921

FREE DELIVERY
BOTTLED BEER
PHONE
G 4179
The per dozen paid for empties labeled by any B.C. Brewery
This advertisement is not published or displayed by the Liquor Control Board or by the Government of British Columbia.

And the Walls Came Tumbling

By JOSEPH McCORD

CHAPTER X—Continued

"No, No!" he interrupted, catching the note of alarm in her voice. "Rest easy. No one has suggested throwing me in jail. It's just that I've been wading through an aura of suspicion, hypocrisy and jealousy. All day, mind you. I've had so many pants brought in today for pressing that I expected to see a lot of guys wearing barrels when I started home for supper. I've become a vested interest overnight . . . and that's no smart crack, either."

"Tell me about it. What did they say?"

"Oh, it isn't so much what they said. But I swear I never suspected I had so many loyal friends around here. Seems they always were sure I'd come through in a big way, hinted they'd like to have my advice on a lot of personal business when I could spare the time. Dick Elliot wanted to know if I wouldn't be interested in the old Hutchinson house. Just the place, he says, for a man who wants to retire and really enjoy a good home. Even Higgins stopped me, shook hands and thanked me for the little business I had thrown the bank's way. Fairly itching to ask who I swindled before he had a chance. I told him I was glad to give him a little, but hinted I'd given Centertown the most. That was one bright spot in my day, almost."

"What was the brightest, Andy?"

"Why, two of the bunch were honest and sincere. They put the bite on me for a tenspot apiece."

"And you did?"

"Naturally. I know what it is to have to make a touch. I got around to doing but one thing in a big way. I did buy you a car."

"Andy! You didn't!"

"I see it's got you down, too. Funny. Tip thought he had me hooked for a custom-built job and I ended up by taking a used coupe. I made him come down from three hudred to two-fifty, at that. It wasn't the color I had in mind, but you'll look good in it all right. I'm putting some new rubber on it and you'll have it tomorrow."

Carol made a choking little sound between a laugh and a sob.

"I don't know how to drive a car!"

Andy stared at her in a perplexed fashion for an instant. Then his face cleared. He smiled.

"I don't, either, duckie!"

CHAPTER XI

Andre Delaine's admission to Carol that he never had mastered the art of car driving seemed to bring a feeling of shamed regret as he considered it.

"Isn't that something?" he demanded. "I've ridden in those things for forty years, man and boy, and never had my hands on a steering wheel. Every young kid in town almost knows how. Never mind. I paid cash for your car and Tip's got to throw in a lesson or two for you. Then you can teach me. Wige'll be glad to help you, too. This car is about the size of his."

Carol nodded. Her face was in the shadow, but Andy's quick understanding warned him.

"Maybe you'd rather surprise him," he suggested. "I'll tell you! We'll call on Amos. He's taken me out several times and he's my idea of a good, careful driver. He sits around in the evening playing cards too much, anyway."

"That's about the only time I'd have," Carol agreed, but without much enthusiasm. Andy peered at her keenly, "You aren't going to keep that trifling job in Doc's office, are you?"

"Then you mean you are going to close the shop?"

"Well, not just now . . . maybe. I'll have to finish this sudden rush of business and give some notice."

"And then you will?"

"Why not?" After a moment, he continued: "There were several times today when I was ready to walk out of that soop and leave the key in the lock. That's what everbody expects me to do and there's a perverse streak in me. I'd be a fool to keep on with that two-by-four business of mine when I don't have to. I'd be a fool to loaf around Front Street all the time, be talked about and touched. I'd be a fool to skip out right away . . . give the impression that I'd done something shady, to borrow Cassie's word. The verdict is about the same, any way you care to look at it."

"I told Doctor I wasn't leaving—now," Carol offered quietly.

"There you are. Of course he suggested the idea. What was his reaction in regard to me, if you don't mind?"

"He said he had heard about your good luck. He thought I might not care to go on working."

"Luck, eh? Doc's a charitable soul. I like him more than ever after that. Well, we don't have to settle all the issue tonight. If you're going to stay in Jericho and live down your future I'll trail along for the time being. It's going to be a cruel disappointment to a lot of people. Have you heard from anyone beside Doc?"

"Not yet."

"Cheer up, my darling, you will. I think I'll quit figuring for now and go downstairs . . . relieve Amos' anxiety. I don't want him to think I'm high-hatting. How about you joining us? We'll make it three-handed."

"Later, maybe." Carol rose to her feet listlessly. "I think I want to do some figuring, too."

"Okay. But don't wear out your thumb on Cassie's mail-order wish book. You're buying your duds in the city now."

Almost an hour later Aunt Cassie entered Carol's small room without knocking and closed the door behind her. Something in her face suggested to her niece that she was the bearer of unusual tidings, but she was unprepared for the terse announcement that greeted her.

"That Mr. Dennison is in the parlor. He asked to see you."

"Me?" Carol half rose from her chair. Her eyes were wise with amazement.

"He said you. I suppose he knows what he wants. I let him in."

"Oh . . . But I'm not dressed! Do you mind asking him to wait just a few minutes?" Carol turned to her mirror a trifle breathlessly.

"Yes, I mind. You look plenty good enough as you are. I'd like to see more color in your face. But don't wait to do that. I'll tell him you'll be right down. He should let you know if he was going to call. It can't be anything important." And she went out.

Carol's mind was in a whirl, but Aunt Cassie probably was right. Something to do about that office job perhaps. He might have been to see Patty first. Her fingers were not quite steady as she arranged her hair, applied powder and lipstick. Fortunately she had changed her dress and shoes before supper. Oddly enough she found herself thinking with a feeling of relief that there was little danger of Wige appearing on the scene tonight. She drew a deep breath as she made a final survey of herself in the glass. It occurred to her that she might have entirely too much color in her cheeks.

She was quite composed, however, when she entered the parlor. Dennison sprang to his feet and bowed.

"I hope you don't think this a too-bold intrusion, Miss Delaine," he began in a voice she never had heard him use. It was frank and friendly, the same as his face. "Are you busy just now?"

"No, indeed. Please sit down."

(To Be Continued)

HUMBER'S SALE

FEW OF A KIND

. . . AT LESS THAN COST (WHILE THEY LAST)

MATTRESSES

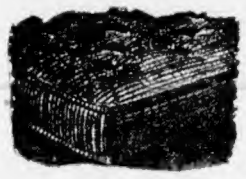

6 only (full size) Felt Mattresses. Regular $15. Sale $9.95
2 only (¾ size) Felt Mattresses. Regular $13. Sale $9.95
1 only (single) Spring-Filled (soiled). Regular $79.50. Sale $59.00
5 only (single) "Anchor" S.F. Mattresses. Regular $29.00. Sale $18.50
1 only (full size) English Damask Mattress. Regular $39.00 $25.00
2 only (¾ size) "Superest" S.F. Mattresses. Regular $39.00 $25.00
1 only (full size) "Superest" S.F. Mattress. Regular $39.00 $25.00
4 only (full size) Spring-Filled Mattresses. Regular $39.00 $25.00
4 only (full size) Spring-Filled Mattresses. Regular $29.00 $19.00

SPRINGS

3 only, 4 ft. Cable Springs. Regular $15.00 $8.00
1 only, 4' 6" Coil and Full Slat. Adjustable by a lever for different weights. Regular $39.00 $25.00
1 only, 4' "Restbilt" Link-Slat. Regular $18.00 $11.88
3 only, in the single size, Link-Slats. Regular $18.00 $11.88
Hollywood Spring on Legs (4' 6"). Regular $25.00 $17.50
EXTRA SPECIAL—Full Slat Springs (all sizes) $15.00

BEDS

5 only, Full Panel Beds. Beautiful Rosewood design steel beds. Regular $35.00 $15.00
1 only, Solid Maple Bed. Wheatstraw. Regular $27.00 $17.00
2 only, FOUR-POSTERS—Made by Lippert. Solid walnut. Full size. Regular $65.00 $25.00

NOTE—All sales final, because some articles are floor samples, so slightly soiled. Free delivery.

CHENILLE SPREADS—Close baby chenille. White, peach and gold. 12 only. Regular $15.95 for $9.95

100% PURE WOOL BLANKETS — Solid colors, satin bound. In blue, green, rose. Regular $15.00. Sale, each $7.95

BEDROOM SUITES 4 only, 4-piece suites. Walnut on hardwood. Factory fresh, in cartons. Special $87.50

HUMBER'S WAREHOUSE

VIEW STREET . . . Below GOVT. OPP. COURTHOUSE

"IT'S NOT HOW LITTLE YOU PAY. . . IT'S HOW MUCH YOU GET"

Here's what Lasting refreshment means to you!

The secret's in one little word, "dry."

In drinks, *dry* means not too sweet. And experts agree, only a dry drink *can* give you *lasting* refreshment. That's why world-famous Canada Dry *is* dry . . . not too dry . . . not too sweet.

For lasting refreshment Canada Dry —it's dry, that's why!

AT WORK OR PLAY... AT HOME OR AWAY

"CANADA DRY"

IT'S DRY - THAT'S WHY

WORLD FAMOUS FOR QUALITY

Aylmer

sure knows

its tomatoes

Your Family Deserves Aylmer Quality

LI'L ABNER — *When Creep Meets Creep* — By Al Capp

RIP KIRBY — By Alex Raymond

BLONDIE — *The Fall Guy* — By Chic Young

MARY WORTH'S FAMILY — By Dale Allen

JOHNNY HAZARD — By Frank Robbins

POP — *Spotter* — By J. Millar Watt

MUTT AND JEFF — *Jeff Is Partial to Nightwork and Long Hours* — By Bud Fisher

THE NEBBS — *Urgent Business* — By Hess

PENNY — By Harry Haenigsen

Driving Charge Nets Motorist Fine of $100

Magistrate H. C. Hall levied a $100 fine and one year's licence suspension on a motorist who pleaded guilty to a dangerous driving charge in city police court yesterday.

Thomas Armstrong, 3403 Bethune Avenue, was the driver of a car which struck a pedestrian on Douglas Street between Princess and Queens Avenues on March 12.

The pedestrian, Brynmor Gwynne, 1647 Hampshire Road, received slight injuries in the collision. Claude L. Harrison, city prosecutor, said Armstrong had been drinking.

The charge was laid by Constable Lyle Somers.

James Edward Carroll, 521 Michigan Street, pleaded not guilty to a charge of soliciting taxi passengers at a place other than an authorized stand.

Charge of keeping liquor for sale against Jack Davies, was dismissed by Magistrate Hall who said there was not enough evidence to warrant a conviction.

Announcements

The Annual General Meeting of the Canadian Cancer Society—Victoria Unit, will be held in the Auditorium of Britannia Branch, Canadian Legion, 1616 Blanshard Street, Victoria, at 8 p.m. on Tuesday, March 29, 1949. Dr. Ethlyn Trapp—Radiologist of the Honorary Consulting Staff, B.C. Cancer Institute, and Dr. H. H. Murphy, chairman of the Victoria Cancer Clinic, will speak. This meeting is open to the public and all are cordially invited to attend.

You Are Cordially Invited to attend a special program by members of the Oak Bay High School orchestra and choir, under direction of Mr. G. E. Bower, Arcade Auditorium, Thursday, March 24 at 8 p.m. Auspices Burns' Club. Admission 50c. All are welcome.

Salvage Collection: The Salvation Army will pick up from your door salvage of all kinds. Used clothing shoes, furniture, your rags, household mattresses, carpets, rugs, carton boxes, newspapers, magazines, rendered fats. When you give it to the Army it is to help others. Phone G 7612.

Mellor's for Paint Supplies—Practical advice and help for the handy man. Estimates on contract work. Wallpaper. 50-year reputation for quality. Don't put it off—put it on! Note new address: Mellor Bros., 1028 Blanshard — Just off Fort; G 5021.

Dr. George B. Bigelow, formerly of the anaesthetic staff of the Royal Jubilee Hospital, wishes to announce his return to the general practice of medicine and surgery at his former office, 116 Pemberton Bldg. Phone E 3427.

Spring Cleaning? Bring your washable drapes, slipcovers, mats, bedspreads and blankets with your weekly wash to the Launderette, 843 Yates Street, Beacon 2413. Daily service.

Colonics, Massage, etc., E 9121. Estella M. Kelley. Est. 35 years. 801 Royal Trust Bldg., 612 View.

Seamen Study Ship Microscope

—R.C.N. Photo

Royal Canadian Navy reservist attached to H.M.C.S. Donnacona, Leading Seaman John Sim, of Montreal, is now serving with cruiser Ontario during navy's Spring exercises. Leading Seaman Sim is seen in above photograph, at right, with Leading Seaman Don Halverson, R.C.N., of Victoria. They are studying slide under microscope of cruiser's sick bay.

Announcing Spring Samples of made to measure clothes, Stearn's Tailors, agents for Lord Rawleigh suits, from $54.75, fit guaranteed. 741 Port Street. B 3632.

Try Our Personalized Service. We make and remodel coats to fit you. All types of fur work done by experts on premises. Victoria Furs, 831 Fort St. Phone E 8133.

Plumbing Work and Materials at prices you can afford. "C. Ballam and save money." Reliable Plumbing & Heating Co., registered plumbers, 2657 Douglas. G 1641.

Salvage Collection for Fairfield, Fernwood and Mount Tolmie. We collect rags, paper, household mattresses and all kinds of bottles. Phone E 3413.

Malahat Cottage Inn on Malahat Drive at Shawnigan Lake Crossroad (Gate No. 3). Luncheons—teas—dinners. Opening for season April 15, 1949.

International Youth Peace Rally. Hear Glyn Thomas, prominent Vancouver youth leader. The film "People of Canada" will be shown. Friday, March 25, 8 p.m., 715 Johnson St.

Bingo game in aid of Victoria Boys' Band tonight at 8 at the C.C.F. Hall, Quadra and Pandora. Admission 35c including refreshments.

You can now get your Ronson repaired while you wait. Metalcraft Lighter Repair, 703 Fort Street, at Kilburger's the Jewelers.

St. Andrew's Presbyterian Church daffodil tea, lecture room, March 26, 3 to 5 p.m. Sale of work and home cooking.

Italian Spaghetti and meat balls served at all hours. Metro's Cafe, 728 Fort St. Open 8 a.m.-1 a.m.

The Old Charming Inn, Oak Bay seafront. Miss Ewing, G 0267.

Revenge Said Motive For Alleged Assault

Troubles between a former Chinese agent for the Royal Canadian Mounted Police and a city Chinese were heard in city police court yesterday during the preliminary hearing of Chong Hin Low, 550 Johnson Street, on a charge of assault with intent to inflict grievous bodily harm.

Chong was remanded to this morning for formal committal for trial to the Assize Court. He was represented by E. M. Levy.

Harry Joseph, who said he was an agent for the R.C.M.P. from 1925 to 1935, told the court that on March 1 the accused went to his room and waved a hatchet in one hand and a long knife in the other.

"You come out and I will kill you," Joseph said Chong shouted through the door.

The informant said the accused attempted to hit him but he jumped back and closed the door. Another man later took Chong away and quietened him down, Joseph said.

ONE ARRESTED

On cross-examination by Mr. Levy, Joseph said he once had the accused arrested for smoking opium in another city.

"When he saw me in Victoria he said he hadn't forgotten this and would get even. I didn't take it seriously because I have worked on many such cases," Joseph explained.

Yong Sun Chung testified he saw no violence on the evening in question. A double-bitted axe produced by Mr. Levy was the one used for cutting wood in the hallway, Yong said.

Detective Alex Briggs told of investigating the complaint with Detective P. W. Richards and finding a small hatchet in Chong's room.

The accused admitted the offence at the time, Detective Briggs testified.

Mr. Levy contended that his client didn't speak English well enough to understand the detectives.

Zeta Chapter of Beta Sigma Phi Sorority are holding a rummage sale at the Public Market on Saturday, March 26, 1949.

Twilight Recital by the St. Andrew's Presbyterian choir at First Baptist Church, Sunday, 3 p.m.

Steam baths, short wave, hot packs, massage, colonic irrigations. 1324 Blanshard Street. Phone E 8111.

Two Collapse On City Streets

Two persons collapsed in downtown Victoria yesterday afternoon and taken to Royal Jubilee Hospital for treatment.

Mrs. Jean Lindell, 37, 1710 Duchess Street, fainted on Douglas Street at 3:40 p.m., according to police report. She was permitted to return home after treatment.

Just five minutes after Mrs. Lindell was taken to hospital, Major John Claxton, 86, is reported to have collapsed in a chair at the Army, Navy and Air Force Veterans' Club.

He was taken to hospital.

Authorities said last night that his condition was fair.

COMMEMORATES PIONEER

The Plains of Abraham, Quebec, were not named after the Biblical character, but after Abraham Martin, a pioneer farmer.

Fishermen May Use Long Lines for Tuna

Marine News

British Columbia fishermen may adopt "long line" methods for catching tuna during the forthcoming season.

This is indicated in a report from A. J. Whitmore, chief supervisor of British Columbia fisheries, who said the department will hold two special meetings within the next few weeks to discuss the tuna fishery.

First will be held in Mr. Whitmore's office in Vancouver next Wednesday, and the second will be held in Room 310 of the Belmont Building—offices of C. G. Barrie, local representative of the Federal Fisheries Department. Both meeting will start at 10:30 a.m.

Experiences of 1948 tuna operations will be reviewed, and plans for continuing arrangements for assistance by Federal Fisheries Department vessels discussed. Dr. R. Foerster and other officials of the Pacific Biological Station at Nanaimo will present a detailed review of scientific tuna data collected last year.

Captains of Fisheries Department ships assigned to the tuna surveys and patrols of last year will attend the meetings.

Specimens of hooks used in the "long line" tuna fishery of Japan will be available for examination.

* * *

MANY FROM B.C.

Twenty British Columbia passengers are sailing in the Holland-America Line's Mc. Delerdyk, now on her way to this coast from the United Kingdom, reports shipping agent Eric Marshall.

The ship is scheduled to reach this port toward the end of April. Cary Grant, movie actor, is among passengers aboard the ship. He will disembark at Los Angeles.

* * *

LAST TRIP

Making her last voyage to Halifax before resuming her Summer schedule to Montreal, the Canadian Pacific's Empress of France docked Tuesday night, and yesterday left Saint John. The 20,000-ton liner is under the command of Capt. B. B. Grant.

Most popular passenger on board was Shane Alexander, young son of Canada's Governor-General, en route to Ottawa to spend Easter with his parents. He attends school in England.

* * *

SHARK SHIP

For the past several months a Florida shark oil firm has been refitting a large shark-fishing vessel for operations far offshore. She has been equipped with the latest type of depth recorder, a powerful radio-telephone and other equipment.

Many shark-fishing vessels going out on long trips depend on finding bait in waters being fished. The Sachem, however, will carry more than 32,000 pounds of frozen bait.

* * *

NOTICE TO MARINERS

Mariners are advised that a scow is awash at a point approximately three miles southeast of Prospect Point and constitutes a danger to navigation. The report was issued yesterday by T. E. Morrison, acting agent for the Department of Transport here.

* * *

ARRIVES HERE

A former United States submarine chaser, the 115-foot Tahsis Chief, arrived at Victoria Machinery Depot Co. Ltd., yesterday for conversion into a whaler.

V.M.D. works manager Thomas Moffett said that alterations will be done at the company's Bay Street yard and will probably take four or five weeks to complete.

The Tahsis Chief was purchased by Western Whaling Corporation from Gibson Bros. Limited. She is the third vessel to undergo conversion to a whaler in V.M.D. yards this year.

* * *

SEAMEN RESTRICTED?

Harry Davis, president of the Canadian Seamen's Union (T.L.C.), said last night in Toronto, that Canadian Steamship companies with ships calling at United States ports have been notified that they will be required to place crew lists with the U.S. Immigration Department every two weeks.

Davis, in a statement, said "restrictions" were being placed on Canadians sailing Canadian ships to U.S. ports.

At Buffalo, Arthur J. Karnuth, U.S. immigration director, denied that restrictions have been placed on Canadian seamen.

Karnuth said that for years there have been reciprocal arrangements between Canada and the United States to provide for the examination of seamen of the two countries to determine their eligibility to enter either country. Identity cards are issued to seamen after they are passed, he said.

* * *

HITS COMMUNISM

Rev. William Hills of Victoria took up the question of Communism and said it was time "to nail our colors to the mast," before the convention banquet of the Fisheries Council of Canada in Ottawa last night. "Communism provides a threat and a challenge to every moral, spiritual and political value held by the free peoples of the world," he said.

* * *

BOYCOTT SHIP

Canadian Seamen's Union (T.L.C.) officials said in Montreal yesterday that the freighter Haligonian Duke, tied up in Melbourne harbor by a dockers' ban, is one of 26 Canadian ships which the C.S.U. has asked maritime unions to boycott.

A C.S.U. spokesman said the 26 "runaway" ships were carrying foreign crews instead of Canadians because wages lower than the $170 a month for Canadians could be paid foreigners.

The official said that so far about half a dozen ships have been affected by the boycott in various parts of the world. Yesterday, he said, the Vancouver County was tied up in St. Nazaire, France, by similar action of dock workers responding to the boycott.

Firemen Extinguish Blaze at Willows

Flare-up of rubbish fires at the Willows brought out the Oak Bay fire department at 7:30 o'clock last night to quell the blaze in scrap lumber of old cattle sheds.

Firemen said remaining buildings would have been threatened "if a wind had come up."

BIBLICAL COUNT

The Bible contains 3,566,480 letters and 773,746 words.

You'll See It at the FAIR . . .

Chisholm

Priced from $149.50 and up

The magnificent radio combination, made in B.C. by B.C. engineers. Let our salesmen tell you about it, Thursday afternoon and evening at The B.C. Home Products Fair.

Fletchers

1130 DOUGLAS STREET

TO LIGHTEN YOUR CARES

THIS SPRING

G.E. FEATHERWEIGHT IRON $12.50

ELECTRIC KETTLES $12.50

Murphy Electric

ELECTRICAL CONTRACTORS
ELECTRICAL SUPPLIES

744 YATES G 1713

JUST RECEIVED

ANOTHER SHIPMENT OF SURPLUS PAINT

Made to Government Specifications by Leading Manufacturers

SUPPORT THE RED CROSS

Sold on a Money-Back Guarantee

WHITE - CREAM - GREY

Flat - Semi-Gloss - Full-Gloss

Quart Tins—$1.25

Gallon Tins—$4.50

ALSO FLOOR VARNISH

$1.65 Quart - $5.50 Gallon

FOR YOUR SHORTAGE—SEE OUR SURPLUS

Capital Iron & Metals Ltd.

1824-1832 Store Street G 2434 - G 8441

WAR EXCISE TAXES HAVE BEEN REMOVED

now 5¢

SCOTT & PEDEN

FOOD NEWS

at Supermarket Savings

FRUIT AND VEGETABLE SPECIALS

CALIFORNIA NAVEL ORANGES

Size 344's

Richer Flavor, Brighter Color, No Seeds, Sweet! Buy a Big Bag Full!

3 dozen 49¢

FLORIDA GRAPEFRUIT

Size 126's

Full of Sweetness and Juice!

5 for 25¢

B.C. ONIONS

For Boiling or Seasoning 7-lb. Mesh Bag 39¢

HEAR THE HOMETOWNERS

Every Thursday at 8 p.m. On the Dominion Theatre Stage—On the Air Over CJVI

506 Cormorant Street
Opp. E. & N. Depot

G 7181

THURSDAY, FRIDAY and SATURDAY

TABLE CREAM, Dairy Pearls, 10-oz. tin 27¢

APPLE JUICE, Scotian Gold, 20-oz. tins 2 for 19¢

FANCY SOCKEYE SALMON, Gold Seal, ½'s, tin 39¢

VEGETABLE SOUP, Libby's, 10-oz. tins 3 for 23¢

Pure Maple Syrup

Camp, 136-oz. tin 3.69

CERTO CRYSTALS

Just arrived 2 pkgs. 25¢

MEAT DEPARTMENT SPECIALS

BLADE POT ROAST, per lb. 43¢

BEEF HEART, per lb. 35¢

BRISKET BEEF, per lb. 29¢

TRIPE, per lb. 19¢

PRIME RIB ROAST, per lb. 58¢

OX TAILS, per lb. 28¢

SIDE BACON, Burns', ½-lb. pkg. 37¢

BACK BACON, Burns', ½-lb. pkg. 39¢

SCOTT & PEDEN Supermarket SAVINGS

AWNINGS

FOR THE HOME, STORE and OFFICE

PLACE YOUR ORDER NOW

Free Estimates Gladly Given

WE MAKE EVERYTHING IN CANVAS

F. Jeune & Bro. Ltd.

570 JOHNSON ST. PHONE G 4632

WOOD--SPECIAL--WOOD

100 cords 12-inch semi-dry wood. Easy to handle and easy to split . . . Good for kitchen, kindling, furnace and heater. BIG 2-CORD LOAD Only $7.00

WHOLESALE FUEL

760 TOPAZ PHONE G 2452

ACME FUEL

LUMP 15.75 PER TON

ALBERTA COAL

EGG 14.85 PER TON

616½ CORMORANT ST. G 2922

THE BAY

PHONE E-7111

Enjoy the Added Shopping Convenience of a Bay Charge Account

STORE HOURS: 9 A.M. to 5 P.M.
Wednesday, 9 A.M. to 12 Noon.

NEW LOW PRICES ON

Soft Drinks
Candy
Chewing Gum
Desk Sets
Silverware
Jewelry
Cigarette Lighters
Pipes
Pens
Pencils
Cosmetics
Luggage
Matches
Handbags
Chinaware
Glassware

This is the Result of Government Reduction in Excise and Retail Purchase Tax. Reduced Prices Now in Effect at The BAY!

AERASOL INSECTICIDE BOMB

Kills moths, flies and other household insects quickly and thoroughly. Approved by Good Housekeeping. Contents will do approximately 100 rooms. Each **4.98**

BAY Drug Sundries, Street Floor

BRITISH WOOLLENS

Just Arrived! VIYELLA

Famous Viyella Flannel in 36-Inch Width!

Beautifully soft, washable . . . ideal for dresses, children's wear or sport blouses! Rose, pink, sky blue, bottle green, cadet blue! Yard **2.40**

Pure Wool Houndstooth

SUITING

Firm, closely woven in brown, blue, light green and dark green. 54 inches wide, yard **6.95**

WOOL COATING

Reversible Chevron Weave!

Double value, for you can use it either side. Gold and rust, light blue and royal, rose and grey, fuchsia and brown, light grey and dark green. 54 inches wide, yard **6.95**

WOOL SUITING

Beautifully soft for sportswear! Brown, tan, blue, green and black gunclub checks. 54 inches wide, yard **5.95**

SAXONY SUITINGS

Firmly woven, soft textured wool in grey, light brown, dark grey, medium grey, dark brown, navy. 54 inches, yard **6.95**

ENGLISH COATING

Softly loosely woven tweeds in brown, green or grey. 54 inches wide, yard **6.95**

BAY Fashion Fabrics, Street Floor

LOOK TO THE BAY FOR DRESS VALUE!

SHAN-LINS

One and Two-Piece Styles in Fine, Fashionable Rayon Shantung **6.95**

Soft-textured fabric . . . soft, casual styling . . . low in price . . . the kind of dresses you demand for Spring and Summer in or out of Victoria! Some feature tiered peplums . . . cleverly combined stripes . . . gay florals! Choose now from navy, powder, red, brown, grey, beige, green. Sizes 12 to 20, 18½ to 24½!

BAY Dresses, Second Floor

Sheer and Crepe

BLOUSES

4.98

Perfect suit-blouses . . . perfect skirt-blouses . . . a big fresh shipment for those first warm days of spring. Jewel necklines, jabot fronts, Peter Pan collars, in white, pink, sky, yellow, turquoise, in sizes 14 to 20 and 38 to 44.

BAY Blouses, Second Floor

Rayon Gabardine

SLACKS

Rayon gabardine styled with adjustable zipper side, front pleats. Brown, royal, forest green, red, wine, grey. Sizes 14 to 22. **5.95**

Rayon Alpaca

SLACK BLOUSES

Convertible collar, shirt-waist style, in green, beige, turquoise, powder or white. Sizes 14 to 20. **2.98**

BAY Sportswear, Second Floor

Mothproof 3-Ply

Merino Wool

By a Well-Known Manufacturer

Fine for all knitting purposes! Brown, white, rustic, green, scone beige, grey, wine, navy, red, sky, pink, black, rust, yellow, royal blue. 2 balls Reg. 70c **55c**

UNSHRINKABLE 3-PLY SOCK WOOL

Specially priced . . . specially treated to prevent shrinking. Blue tweed mixture or green tweed mixture. 2 balls **55c**

BAY Wools, Second Floor

Reg. 1.98

FICTION AND NON-FICTION BOOKS

Included in group are "The High Barbaree"; "There Comes a Time"; "A Rock in Every Snowball" and many more. Special **39c**

BAY Books, Mezzanine Floor

ENGLISH-MADE PILLOW TUBING

Just arrived . . . yards and yards of this "hard-to-get" item. Generous 42 or 45-inch widths . . . fine, closely-woven cotton. Choose early for easily-made, long-wearing pillow cases. Yard **98c**

Woven Cotton

PYJAMA FLANNELETTE

Yard **79c**

Fine quality English flannelette in colorfast, woven stripes of blue or rose. 36 inches wide.

BAY Staples, Street Floor

Printed Cotton

WINCEYETTE

Made in England!

Yard **79c**

Famous soft quality flannelette in pastel rose or blue shades with floral pattern. 36 inches wide. Choose today!

CHENILLE BATH MAT SETS

Lovely, soft chenille sets in delicate rose, blue, green or turquoise shades with white floral pattern. Mat and seat cover. Set **2.89**

81 x 99-INCH FINE COTTON SHEETS

"Subs" of a higher-priced line. Fine quality imported cotton with plain hem. Pair **8.98**

Hudson's Bay Company.
INCORPORATED 2ND MAY 1670

EVERY PURCHASE GUARANTEED 100% SATISFACTORY — OR YOUR MONEY REFUNDED WITH A SMILE!